

## **Dwelling/Unit Numbers - March 2026**

### Dwellings and units

Building permits for 344 dwellings and 7 units in Wyndham were issued in March 2026, as shown in the attached table and graphs.

The units are in:

- Tarneit (5)
- Werribee (2)

### Key observations

- The monthly number of dwellings/units was 351
- The 3-month cumulative figure was 898
- The 6-month cumulative figure was 1,785
- The 12-month cumulative figure was 3,893

### Comments

The March 2026 distribution of dwellings/units between Wyndham's suburbs is summarised in the table below:

<b>Region</b>	<b>Total percentage</b>	<b>Suburb</b>	<b>Percentage</b>
<b>North</b>	41.6%	<b>Laverton</b>	0%
		<b>Mount Cottrell</b>	0.3%
		<b>Tarneit</b>	36%
		<b>Truganina</b>	4.4%
		<b>Williams Landing</b>	0.9%
<b>Central</b>	10.5%	<b>Hoppers Crossing</b>	2.4%
		<b>Werribee</b>	8.1%
<b>West</b>	41.5%	<b>Manor Lakes</b>	15.7%
		<b>Mambourin</b>	11.3%
		<b>Wyndham Vale</b>	14.5%
<b>South</b>	6.4%	<b>Point Cook</b>	6.4%

The three suburbs with the highest number of dwellings/units in March 2026 are:

1. Tarneit (124)
2. Manor Lakes (54)
3. Wyndham Vale (50)

The North (Tarneit, Truganina, Williams Landing, Laverton and Mount Cottrell) and West (Manor Lakes, Mambourin and Wyndham Vale) regions of Wyndham had the highest number of dwellings/units in March 2026 (143 respectively).

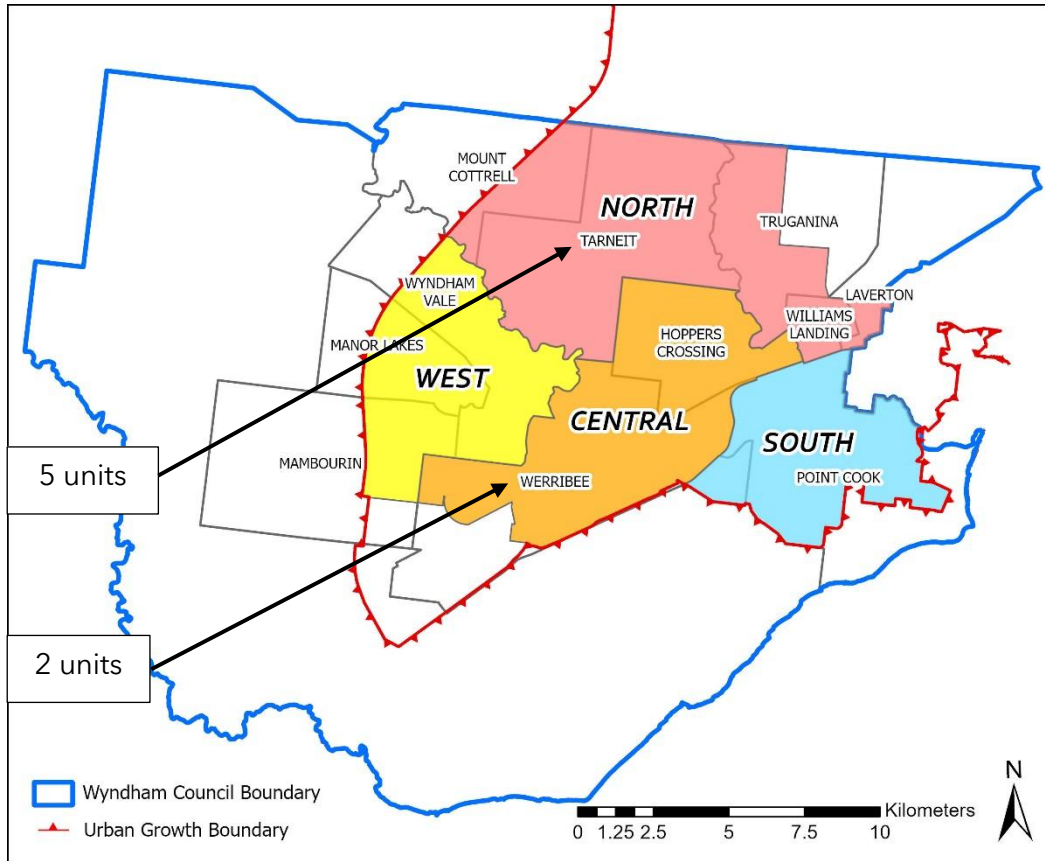

**Queries may be directed to Council’s Strategic Planning Unit. This bulletin relies on data from Council’s Building Services Department, WCC Proclaim Profiler Reports and analysis by Building Services and the Strategic Planning Unit.**



# Number of Lots Processed - Wyndham

## 12 Month Running Totals: December 2006 - March 2026

**Source:** WCC Proclaim Profiler Report and Building Permit Statistics. **Note:** "Lots" refers to all lots, regardless of use, Building Permits account for dwellings and units individually.

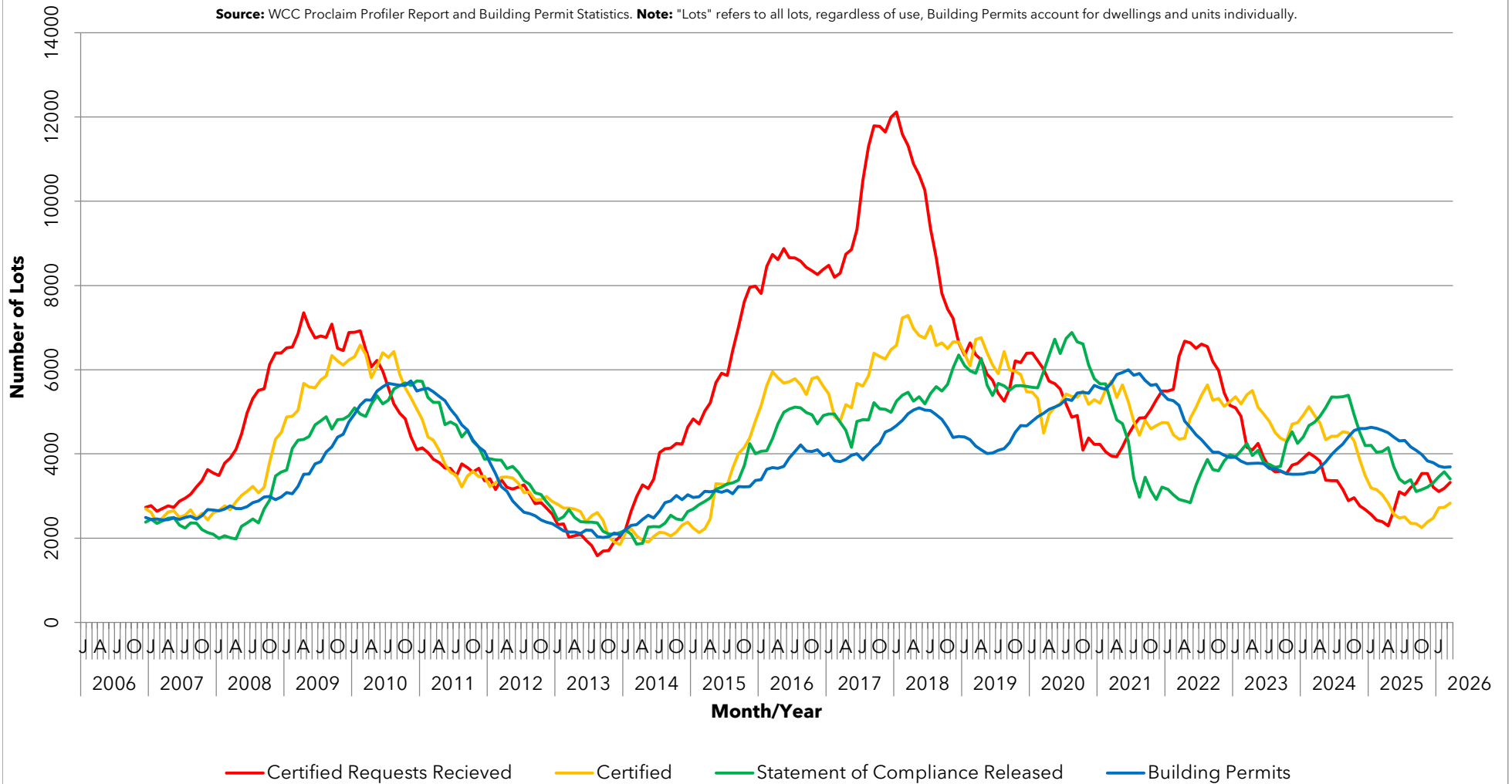

# Number of Approved Dwelling/Units - Wyndham

## 1 Month Running Totals: January 2002 - March 2026

**Source:** WCC Proclaim Profiler Report and Building Permit Statistics. **Note:** "Lots" refers to all lots, regardless of use, Building Permits account for dwellings and units individually.

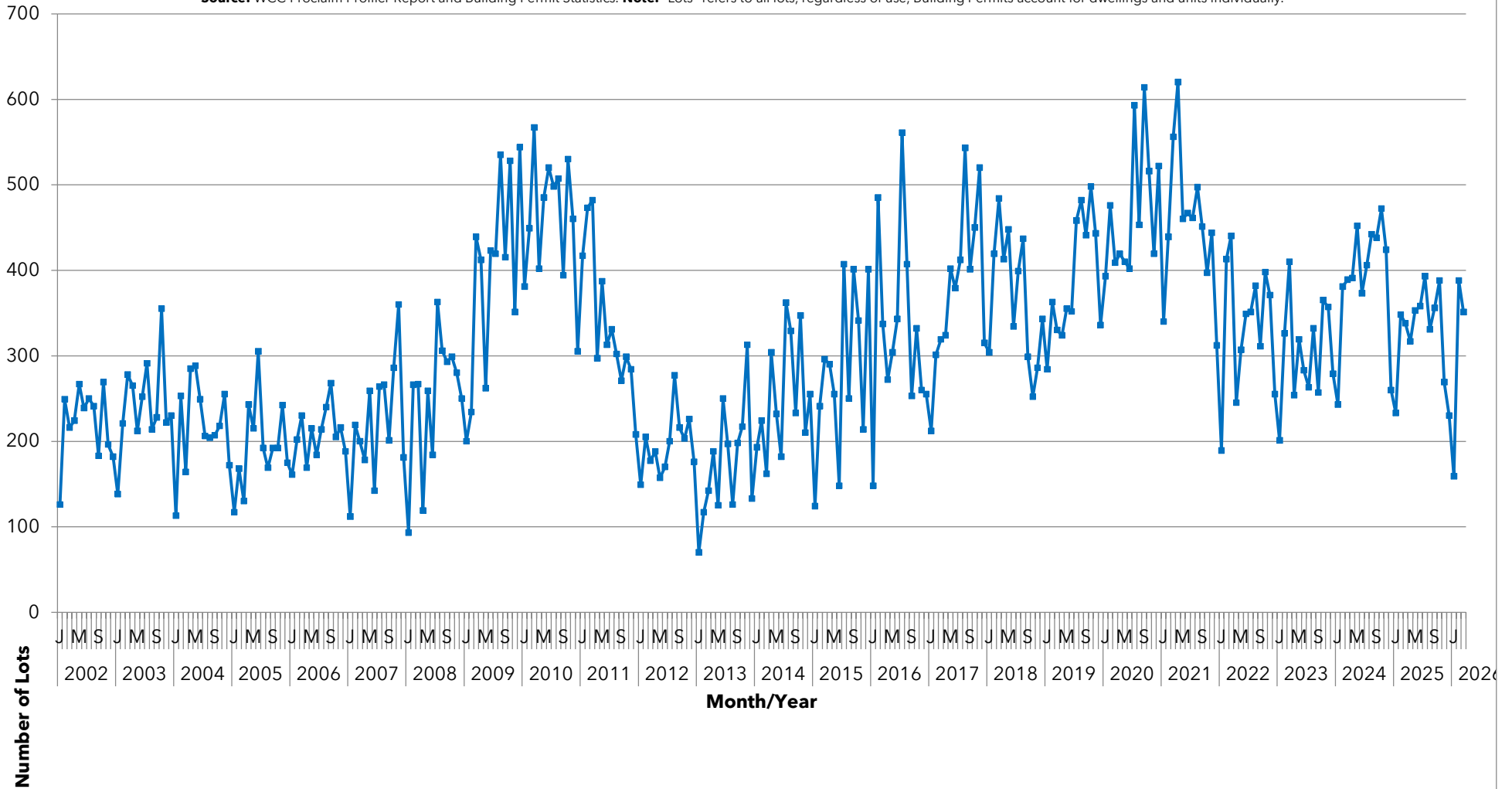

# Number of Approved Dwelling/Units (by Dwelling Permit Area and Month) January 2014 - March 2026

**Source:** WCC Proclaim Profiler Report and Building Permit Statistics. **Note:** "Lots" refers to all lots, regardless of use, Building Permits account for dwellings and units individually.

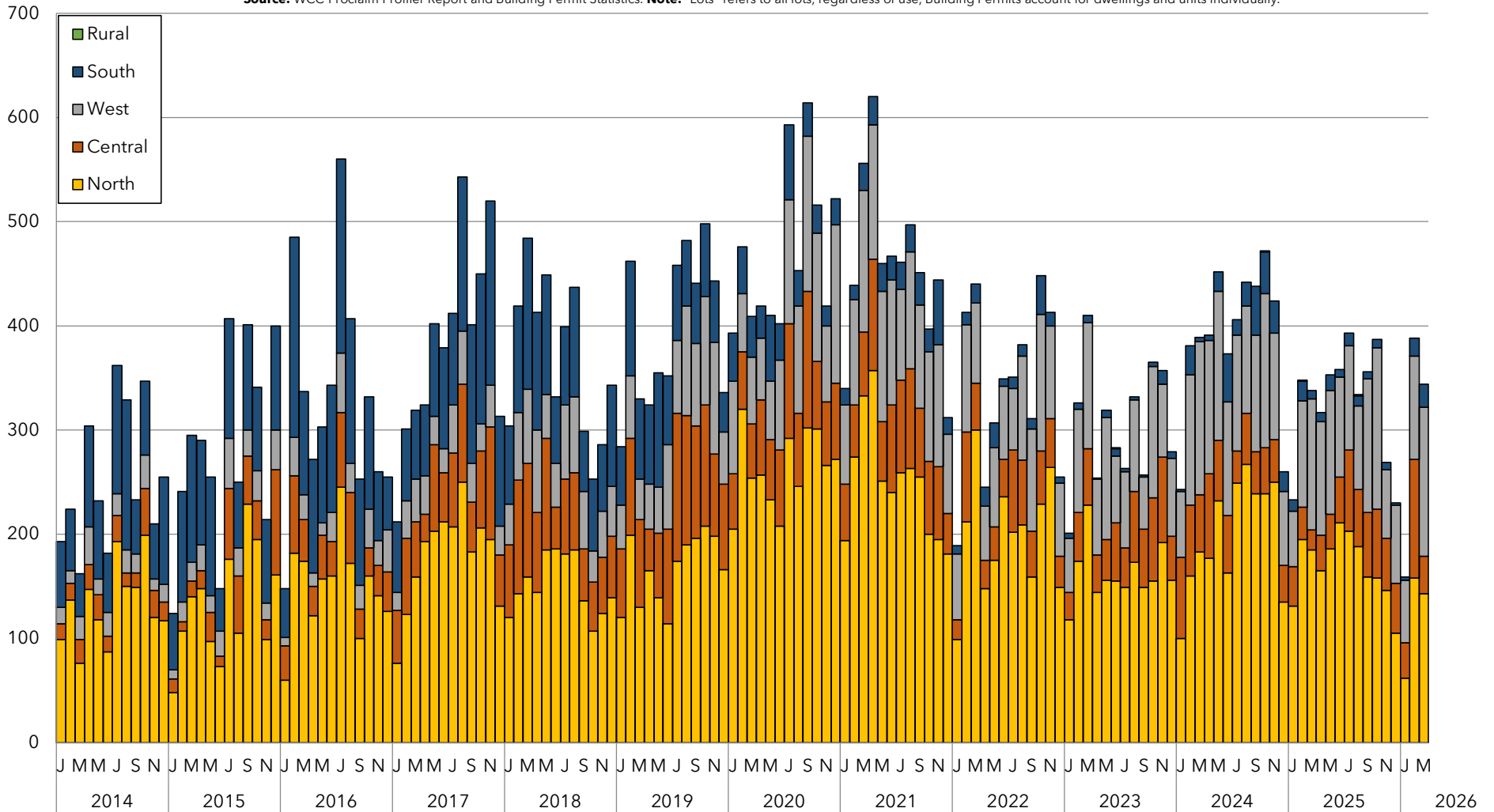

Note: Dwelling permit areas contain the following suburbs:  
 North = Laverton, Mount Cottrell, Tarneit, Truganina & Williams Landing      West = Wyndham Vale, Mambourin & Manor Lakes  
 Central = Hoppers Crossing & Werribee      South = Point Cook & Werribee South      Rural = Little River

**Source:** WCC Proclaim Profiler Report and Building Permit Statistics.

**Note:** "Lots" refers to all lots, regardless of use, Building Permits account for dwellings and units individually.