

Dwelling/Unit Numbers - February 2026

Dwellings and units

Building permits for 298 dwellings and 90 units in Wyndham were issued in February 2026, as shown in the attached table and graphs.

The units are in:

- Werribee (88)
- Wyndham Vale (2)

Key observations

- The monthly number of dwellings/units was 388
- The 3-month cumulative figure was 777
- The 6-month cumulative figure was 1,790
- The 12-month cumulative figure was 3,880

Comments

The February 2026 distribution of dwellings/units between Wyndham's suburbs is summarised in the table below:

Region	Total percentage	Suburb	Percentage
North	40.8%	Laverton	0%
		Mount Cottrell	0.3%
		Tarneit	35.6%
		Truganina	3.1%
		Williams Landing	1.8%
Central	29.5%	Hoppers Crossing	0.5%
		Werribee	29%
West	25.6%	Manor Lakes	5.7%
		Mambourin	8.8%
		Wyndham Vale	11.1%
South	4.1%	Point Cook	4.1%

The three suburbs with the highest number of dwellings/units in February 2026 are:

1. Tarneit (138)
2. Werribee (112)
3. Wyndham Vale (43)

The North region of Wyndham (Tarneit, Truganina, Williams Landing, Laverton and Mount Cottrell) had the highest number of dwellings/units in February 2026 (158).

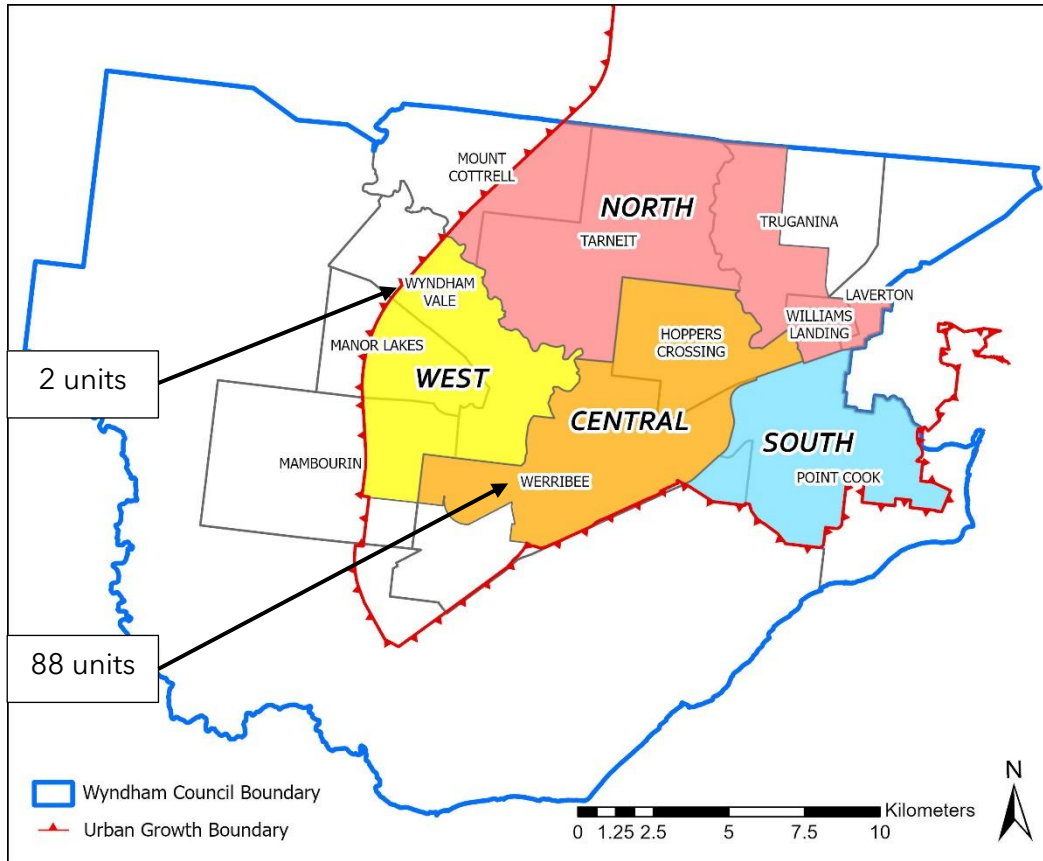

Queries may be directed to Council’s Strategic Planning Unit. This bulletin relies on data from Council’s Building Services Department, WCC Proclaim Profiler Reports and analysis by Building Services and the Strategic Planning Unit.

Number of Lots Processed - Wyndham

12 Month Running Totals: December 2006 - February 2026

Source: WCC Proclaim Profiler Report and Building Permit Statistics. **Note:** "Lots" refers to all lots, regardless of use, Building Permits account for dwellings and units individually.

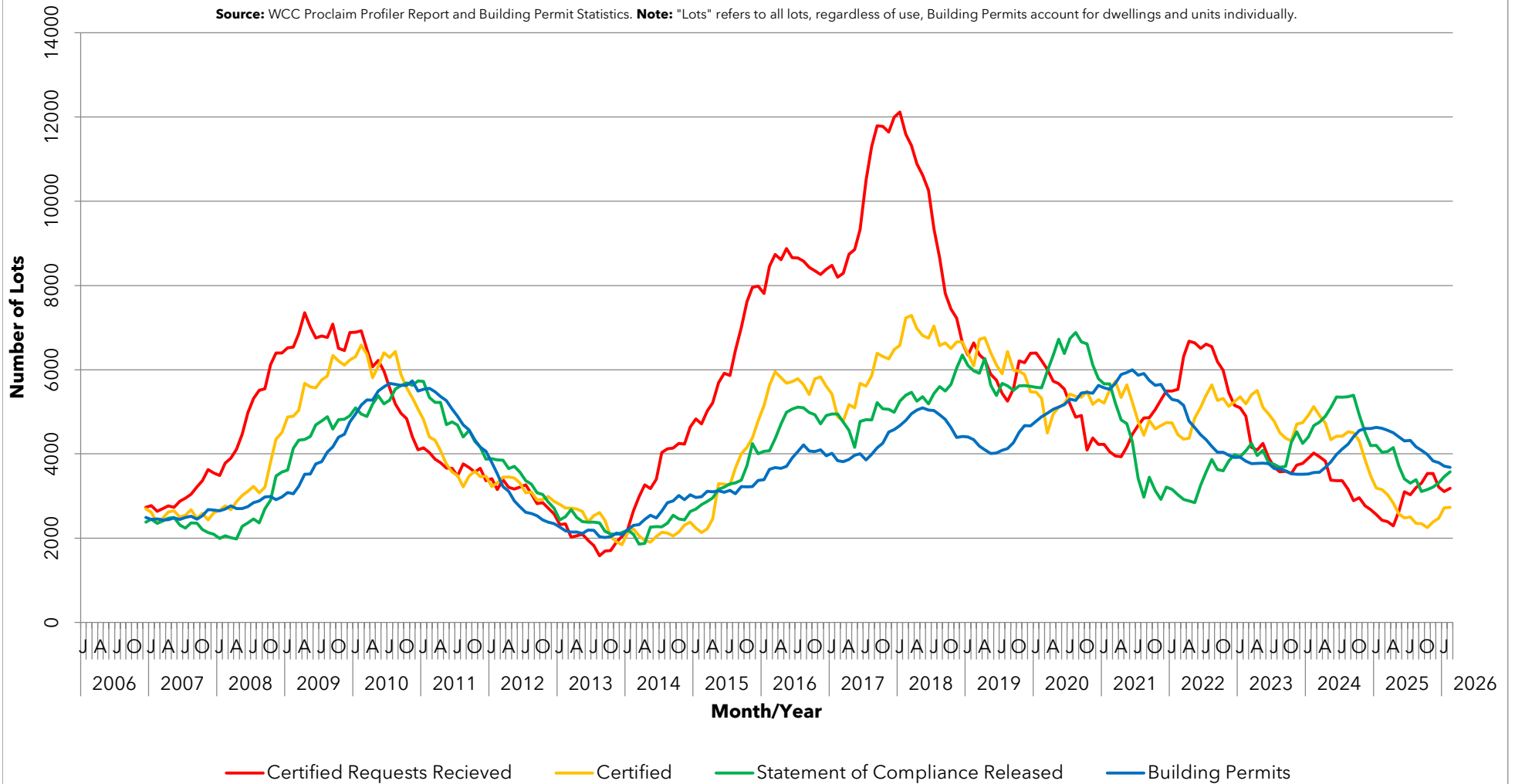

Number of Approved Dwelling/Units (by Dwelling Permit Area and Month) January 2014 - February 2026

Source: WCC Proclaim Profiler Report and Building Permit Statistics. **Note:** "Lots" refers to all lots, regardless of use, Building Permits account for dwellings and units individually.

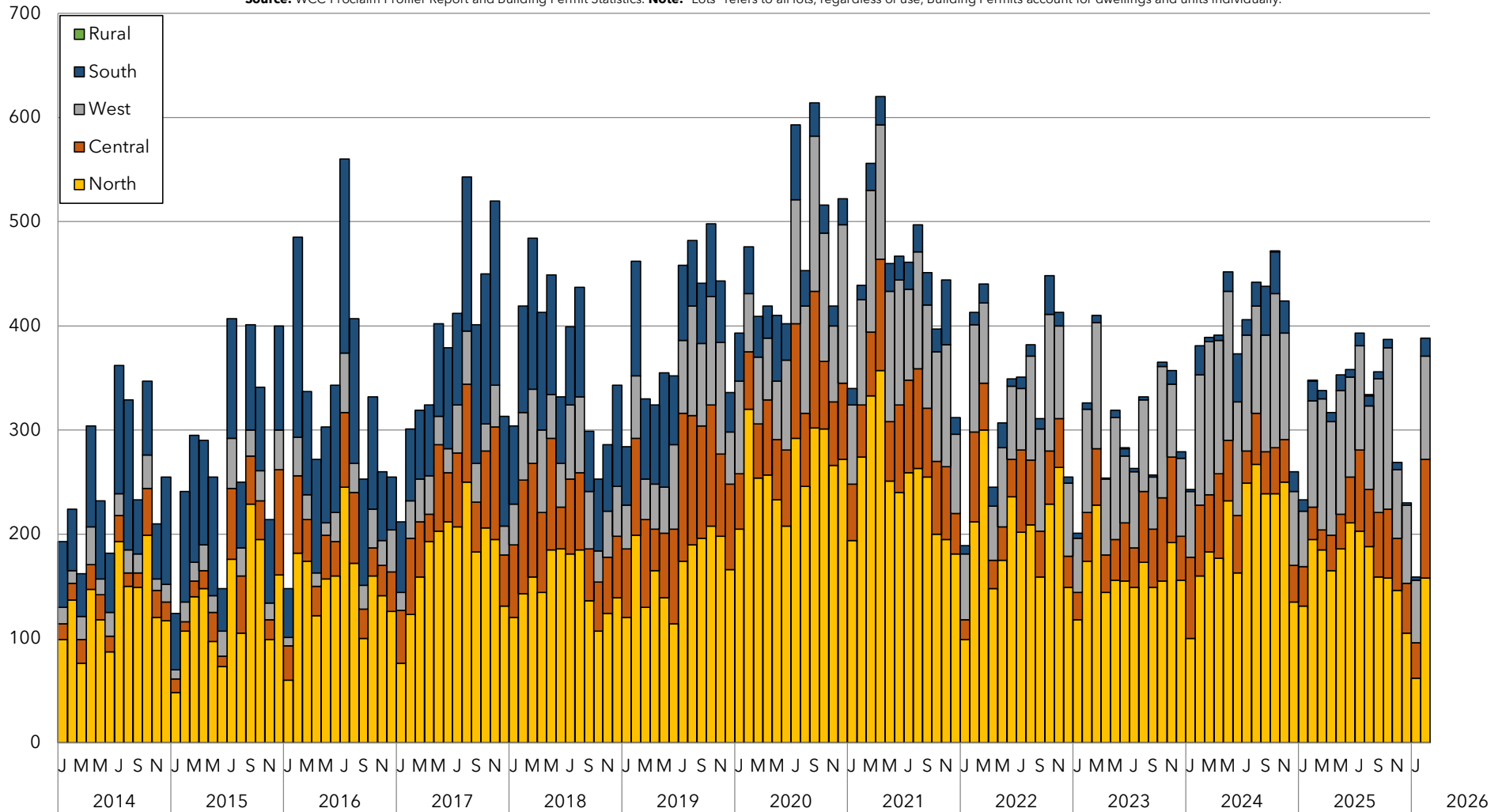

Note: Dwelling permit areas contain the following suburbs:
 North = Laverton, Mount Cottrell, Tarneit, Truganina & Williams Landing West = Wyndham Vale, Mambourin & Manor Lakes
 Central = Hoppers Crossing & Werribee South = Point Cook & Werribee South Rural = Little River

Source: WCC Proclaim Profiler Report and Building Permit Statistics.

Note: "Lots" refers to all lots, regardless of use, Building Permits account for dwellings and units individually.