

NOTES:

1. CONSTRUCT 1.5M FOOTPATH AS PER WCC SD 2-1.
2. PROVIDE CONSTRUCTION JOINTS, EXPANSION JOINTS AND CRACK CONTROL JOINTS AS PER WCC SD 2-4.
3. INCORPORATE PITS AS PER WCC SD 2-5.
4. PROVIDE PRAM CROSSINGS AS PER WCC SD 3-1.



FOR CONTINUATION REFER TO SHEET 2



45 Princes Highway
Werribee VIC 3030
Australia
Tel: (03) 9742 0777
Fax: (03) 9741 6237

City Transport

ACTIVE TRANSPORT PROGRAM
PEDESTRIAN FOOTPATH
DENNISON AVENUE

Sheet No: 1 of 3 Obj No:

Drawing No: NA Rev: A

Survey Datum: NA

Surveyed: NA

Date:

Designed: U.PAUDEL

Date: 02_02_2024

Arborist report added:

Date:

Approved:

Date:

Design legend

- Existing Footpath
- Proposed Footpath
- Separate Footpath Project
- Redundant Path
- Trees and vegetation

- Electricity pit
- Storm water pit
- Telstra pit
- Fire hydrant



WARNING
ALL SERVICES SHOWN ON THIS DRAWING ARE
APPROXIMATE ONLY AND EXACT LOCATION IS
TO BE CONFIRMED ON SITE BY CONTRACTOR
PRIOR TO COMMENCEMENT OF ANY WORKS.

Melways reference: 202 J12

Scale: 1:500

Sheet Size: A3

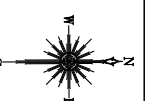

NOTES:

1. CONSTRUCT 1.5M FOOTPATH AS PER WCC SD 2-1.
2. PROVIDE CONSTRUCTION JOINTS, EXPANSION JOINTS AND CRACK CONTROL JOINTS AS PER WCC SD 2-4.
3. INCORPORATE PITS AS PER WCC SD 2-5.
4. PROVIDE PRAM CROSSINGS AS PER WCC SD 3-1.

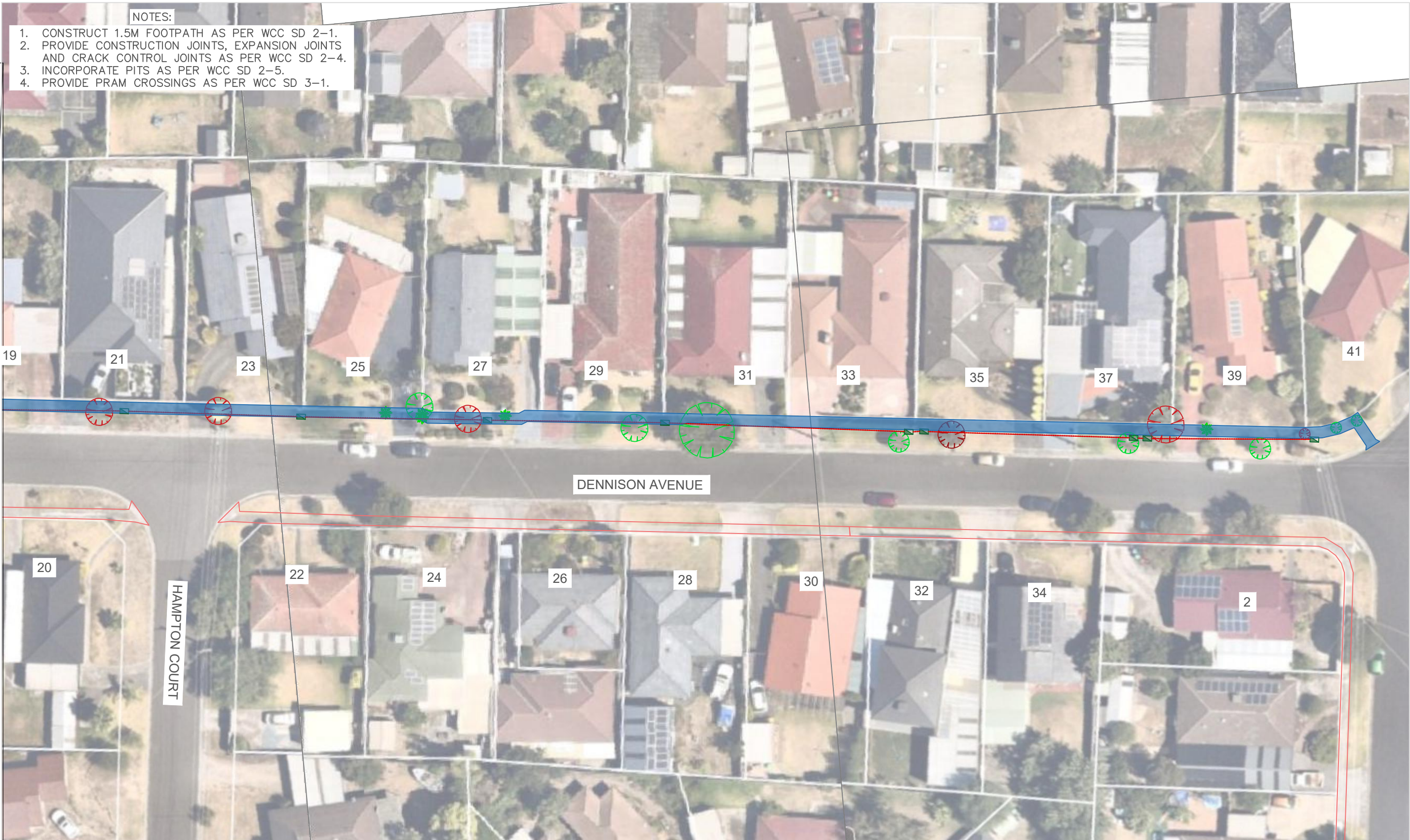

DENNISON AVENUE

HAMPTON COURT



45 Princes Highway
Werribee VIC 3030
Australia
Tel: (03) 9742 0777
Fax: (03) 9741 6237

City Transport

ACTIVE TRANSPORT PROGRAM
PEDESTRIAN FOOTPATH
DENNISON AVENUE

Sheet No: 2 of 3

Obj No:

Drawing No:

NA

Rev: A

Survey Datum: NA

Surveyed: NA

Date:

Designed: U.PAUDEL

Date: 02_02_2024

Arborist report added:

Date:

Approved:

Date:

Design legend

- Existing Footpath
- Proposed Footpath
- Separate Footpath Project
- Redundant Path
- Trees and vegetation

- Electricity pit
- Storm water pit
- Telstra pit
- Fire hydrant



WARNING
ALL SERVICES SHOWN ON THIS DRAWING ARE
APPROXIMATE ONLY AND EXACT LOCATION IS
TO BE CONFIRMED ON SITE BY CONTRACTOR
PRIOR TO COMMENCEMENT OF ANY WORKS.

Melways reference: 202 J12

Scale: 1:500

Sheet Size: A3

