

NOTES:

1. CONSTRUCT 1.5M FOOTPATH AS PER WCC SD 2-1.
2. PROVIDE CONSTRUCTION JOINTS, EXPANSION JOINTS AND CRACK CONTROL JOINTS AS PER WCC SD 2-4.
3. INCORPORATE PITS AS PER WCC SD 2-5.
4. PROVIDE PRAM CROSSINGS AS PER WCC SD 3-1.

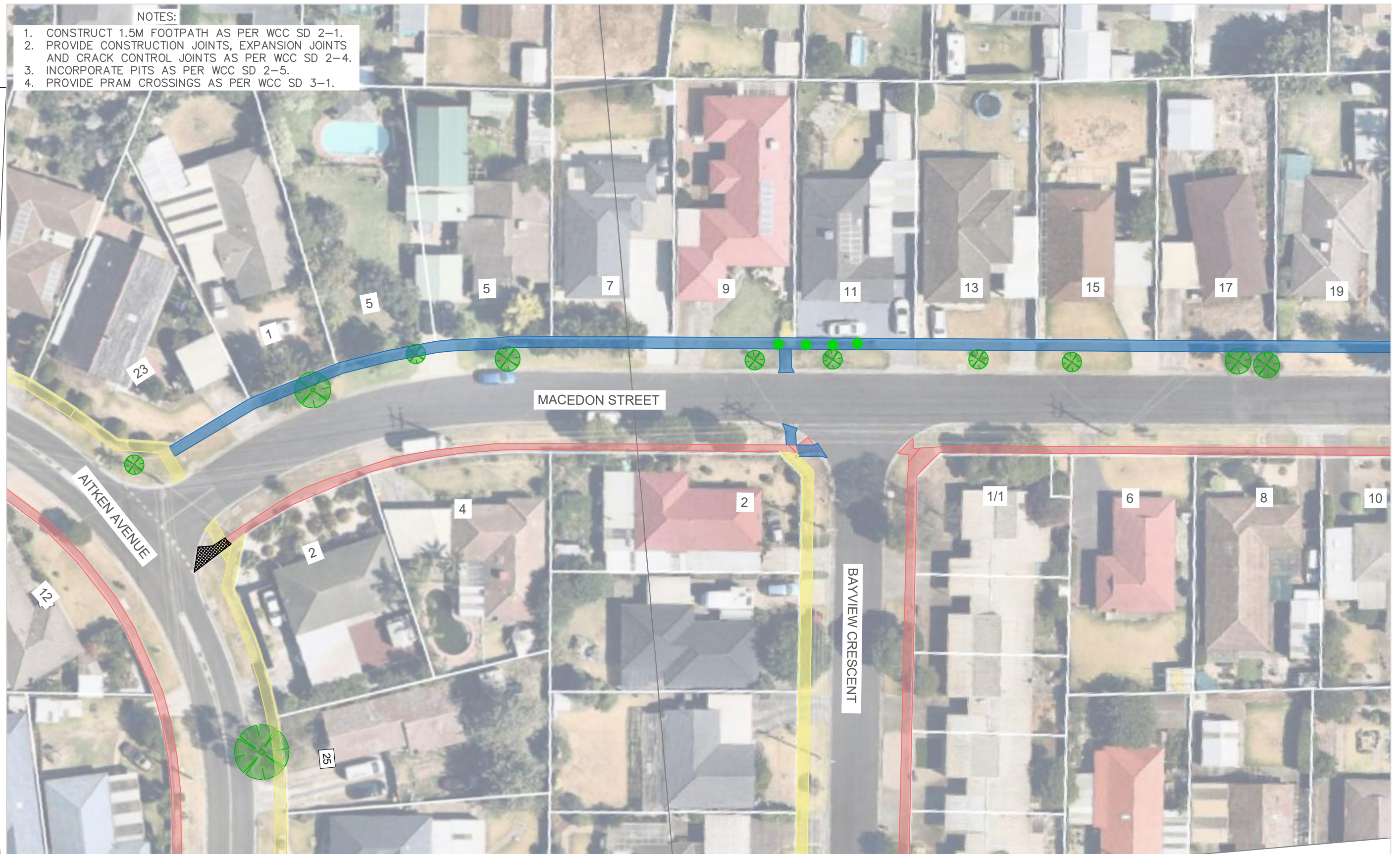

FOR CONTINUATION REFER TO SHEET 2



45 Princes Highway
Werribee VIC 3030
Australia
Tel: (03) 9742 0777
Fax: (03) 9741 6237

City Transport

ACTIVE TRANSPORT PROGRAM
PEDESTRIAN FOOTPATH
MACEDON STREET

Sheet No: 1 of 6

Obj No:

Drawing No: NA

Rev: A

Survey Datum: NA

Surveyed: NA

Date:

Designed: U.PAUDEL

Date: 02_02_2024

Arborist report added:

Date:

Approved:

Date:

Design legend

- Existing Footpath
- Proposed Footpath
- Separate Footpath Project
- Redundant Path
- Trees and vegetation

- Electricity pit
- Storm water pit
- Telstra pit
- Fire hydrant



WARNING
ALL SERVICES SHOWN ON THIS DRAWING ARE
APPROXIMATE ONLY AND EXACT LOCATION IS
TO BE CONFIRMED ON SITE BY CONTRACTOR
PRIOR TO COMMENCEMENT OF ANY WORKS.

Melways reference: 202 J12

Scale: 1:500

Sheet Size: A3

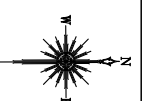



<div><div><div><div><div></div><div>wyndhamcity</div><div>city.coast.country</div></div></div><div><div>45 Princes Highway</div><div>Werribee VIC 3030</div><div>Australia</div><div>Tel: (03) 9742 0777</div><div>Fax: (03) 9741 6237</div></div></div><div>City Transport</div></div>	ACTIVE TRANSPORT PROGRAM PEDESTRIAN FOOTPATH MACEDON STREET		Survey Datum: NA		Design legend				<div><div><div><div></div><div>DIAL BEFORE YOU DIG</div><div>www.1100.com.au</div></div><div><div>WARNING</div><div>ALL SERVICES SHOWN ON THIS DRAWING ARE APPROXIMATE ONLY AND EXACT LOCATION IS TO BE CONFIRMED ON SITE BY CONTRACTOR PRIOR TO COMMENCEMENT OF ANY WORKS.</div></div></div><div>Melways reference: 202 J12</div><div><div>Scale: 1:500</div><div>Sheet Size: A3</div></div><div><div></div><div></div></div></div>	
			Surveyed: NA		Date:	<div><div></div><div></div></div> Existing Footpath	<div><div></div><div></div></div> Electricity pit			
			Designed: U.PAUDEL		Date: 02_02_2024	<div><div></div><div></div></div> Proposed Footpath	<div><div></div><div></div></div> Storm water pit			
			Arborist report added:		Date:	<div><div></div><div></div></div> Separate Footpath Project	<div><div></div><div></div></div> Telstra pit			
			Drawing No: NA		Rev: A	Approved:	Date:	<div><div></div><div></div></div> Reduntant Path	<div><div></div><div></div></div> Fire hydrant	
					<div><div></div><div></div></div> Trees and vegetation					







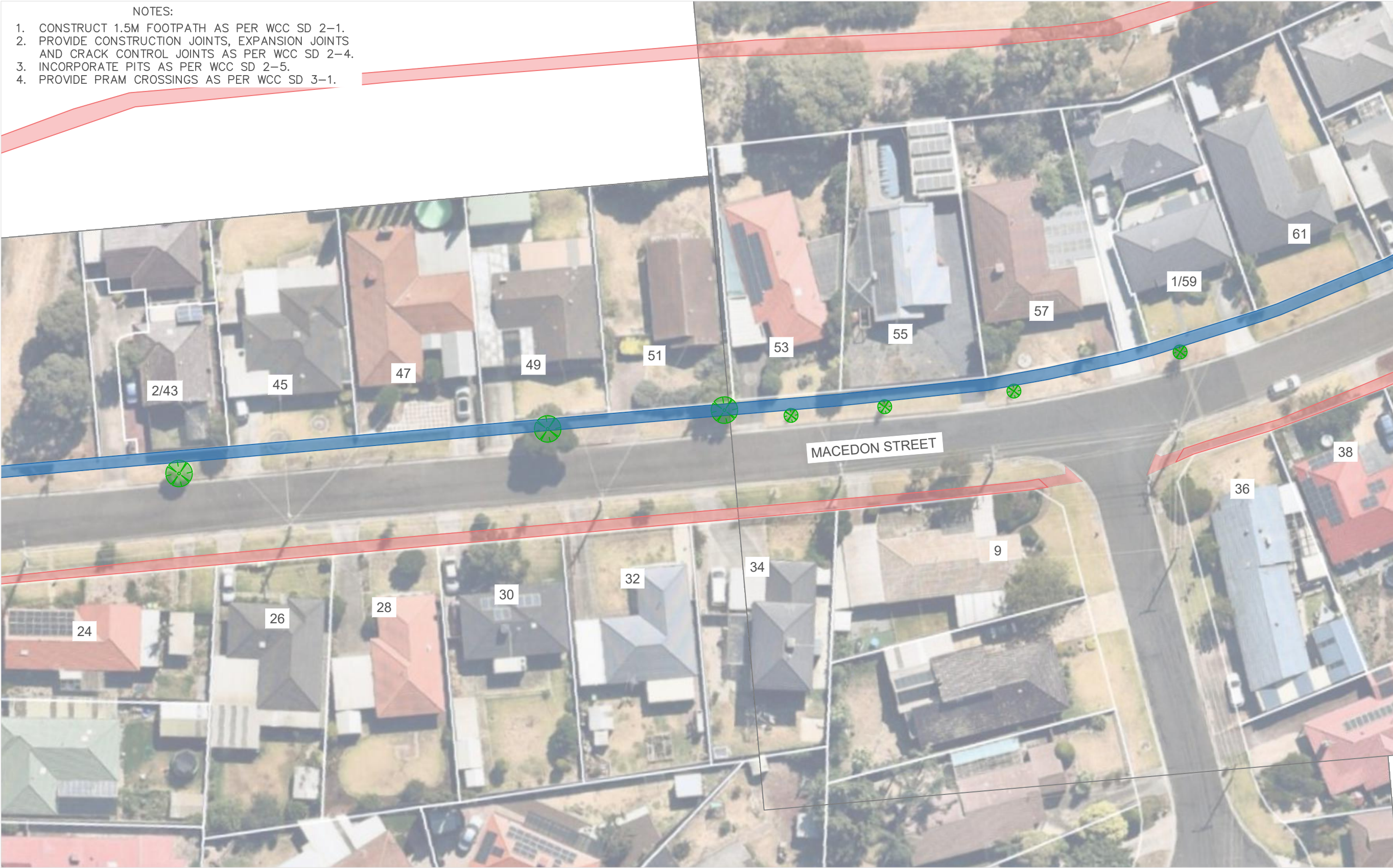



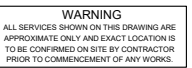

FOR CONTINUATION REFER TO SHEET 2

NOTES:

1. CONSTRUCT 1.5M FOOTPATH AS PER WCC SD 2-1.
2. PROVIDE CONSTRUCTION JOINTS, EXPANSION JOINTS AND CRACK CONTROL JOINTS AS PER WCC SD 2-4.
3. INCORPORATE PITS AS PER WCC SD 2-5.
4. PROVIDE PRAM CROSSINGS AS PER WCC SD 3-1.



FOR CONTINUATION REFER TO SHEET 4





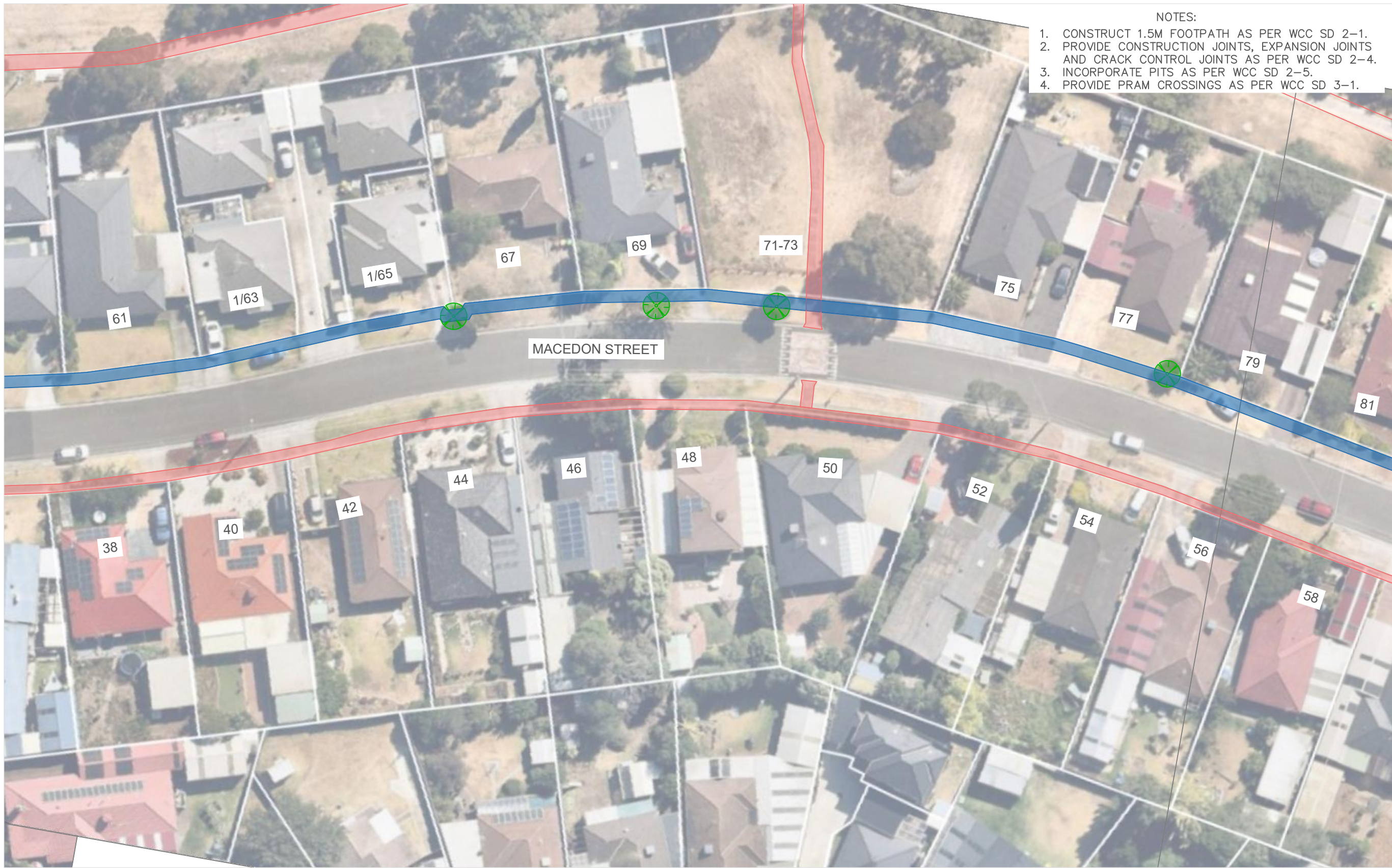

 City Transport	45 Princes Highway Werribee VIC 3030 Australia Tel: (03) 9742 0777 Fax: (03) 9741 6237	ACTIVE TRANSPORT PROGRAM PEDESTRIAN FOOTPATH MACEDON STREET	Survey Datum: NA	Design legend		 Melways reference: 202 J12	 Scale: 1:500	 Sheet Size: A3
			Surveyed: NA Designed: U.PAUDEL Arborist report added: Approved:	Date: Date: 02_02_2024 Date: Date:	 Existing Footpath  Proposed Footpath  Separate Footpath Project  Redundant Path  Trees and vegetation  Electricity pit  Storm water pit  Telstra pit  Fire hydrant			

FOR CONTINUATION REFER TO SHEET 3

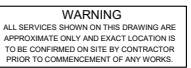

- NOTES:
1. CONSTRUCT 1.5M FOOTPATH AS PER WCC SD 2-1.
 2. PROVIDE CONSTRUCTION JOINTS, EXPANSION JOINTS AND CRACK CONTROL JOINTS AS PER WCC SD 2-4.
 3. INCORPORATE PITS AS PER WCC SD 2-5.
 4. PROVIDE PRAM CROSSINGS AS PER WCC SD 3-1.

FOR CONTINUATION REFER TO SHEET 5

 City Transport	45 Princes Highway Werribee VIC 3030 Australia Tel: (03) 9742 0777 Fax: (03) 9741 6237	ACTIVE TRANSPORT PROGRAM PEDESTRIAN FOOTPATH MACEDON STREET	Survey Datum: NA	Design legend		 Melways reference: 202 J12	 Scale: 1:500	
			Surveyed: NA Designed: U.PAUDEL	Date: 02_02_2024	 Existing Footpath  Proposed Footpath  Separate Footpath Project  Redundant Path  Trees and vegetation			
Sheet No: 4 of 6 Drawing No: NA			Obj No:	Arborist report added:	Approved:	Scale: 1:500	Sheet Size: A3	

- NOTES:
- 1. CONSTRUCT 1.5M FOOTPATH AS PER WCC SD 2-1.
 - 2. PROVIDE CONSTRUCTION JOINTS, EXPANSION JOINTS AND CRACK CONTROL JOINTS AS PER WCC SD 2-4.
 - 3. INCORPORATE PITS AS PER WCC SD 2-5.
 - 4. PROVIDE PRAM CROSSINGS AS PER WCC SD 3-1.



45 Princes Highway
Werribee VIC 3030
Australia
Tel: (03) 9742 0777
Fax: (03) 9741 6237

City Transport

ACTIVE TRANSPORT PROGRAM
PEDESTRIAN FOOTPATH
MACEDON STREET

Sheet No: 6 of 6

Obj No:

Drawing No:

NA

Rev: A

Survey Datum: NA

Surveyed: NA

Date:

Designed: U.PAUDEL

Date: 02_02_2024

Arborist report added:

Date:

Approved:

Date:

Design legend

- Existing Footpath
- Proposed Footpath
- Separate Footpath Project
- Redundant Path
- Trees and vegetation

- Electricity pit
- Storm water pit
- Telstra pit
- Fire hydrant



WARNING
ALL SERVICES SHOWN ON THIS DRAWING ARE
APPROXIMATE ONLY AND EXACT LOCATION IS
TO BE CONFIRMED ON SITE BY CONTRACTOR
PRIOR TO COMMENCEMENT OF ANY WORKS.

Melways reference: 202 J12

Scale: 1:500

Sheet Size: A3

