

Drawing name: C:\Users\mjoshi\OneDrive - Wyndham City Council\Desktop\Projects\New Designs\Bellbridge\Birchwood BL\vd\Birchwood, Kari, Jarrah, Walnut, Palm, Dona.dwg (30 Nov, 2022)

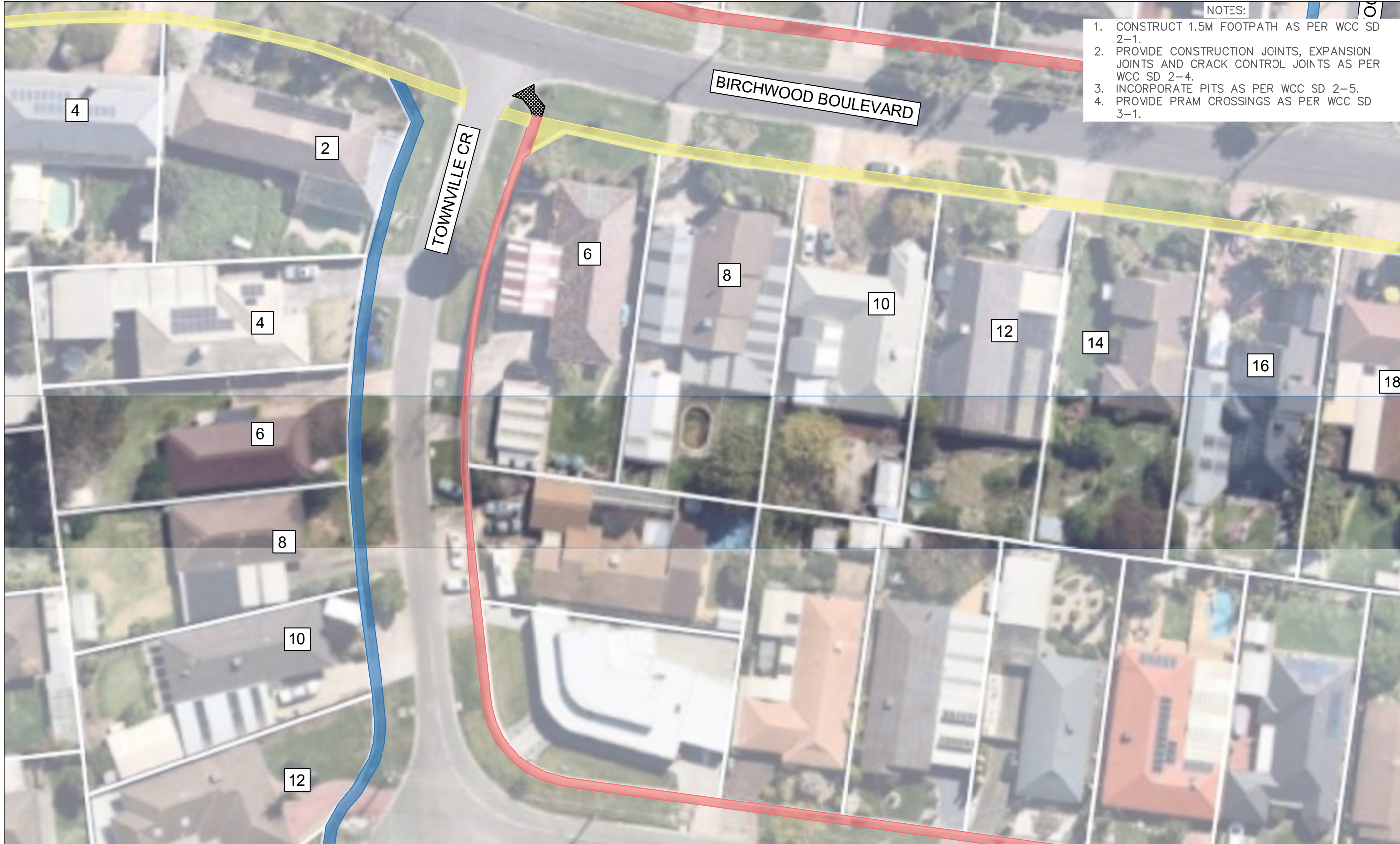

- NOTES:
1. CONSTRUCT 1.5M FOOTPATH AS PER WCC SD 2-1.
 2. PROVIDE CONSTRUCTION JOINTS, EXPANSION JOINTS AND CRACK CONTROL JOINTS AS PER WCC SD 2-4.
 3. INCORPORATE PITS AS PER WCC SD 2-5.
 4. PROVIDE PRAM CROSSINGS AS PER WCC SD 3-1.



45 Princes Highway
 Werribee VIC 3030
 Australia
 Tel: (03) 9742 0777
 Fax: (03) 9741 6237

City Transport

**ACTIVE TRANSPORT PROGRAM
 PEDESTRIAN FOOTPATH
 TOWNVILLE CRESCENT**

Sheet No: 1 of 2 Obj No:

Drawing No: **NA** Rev: A

Survey Datum: NA
 Surveyed: NA Date:
 Designed: M.JOSHI Date: 16_11_2022
 Arborist report added: Date:
 Approved: Date:

Design legend

- Existing Footpath
- Proposed Footpath
- Separate Footpath Project
- Redundant Path
- Trees and vegetation
- Electricity pit
- Storm water pit
- Telstra pit
- Fire hydrant



WARNING
 ALL SERVICES SHOWN ON THIS DRAWING ARE APPROXIMATE ONLY AND EXACT LOCATION IS TO BE CONFIRMED ON SITE BY CONTRACTOR PRIOR TO COMMENCEMENT OF ANY WORKS.

Melways reference: 203 A10

Scale: 1:500

Sheet Size: A3

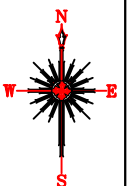

Drawing name: C:\Users\mjoshi\OneDrive - Wyndham City Council\Desktop\Projects\New Designs\Bellbridge\Birchwood BL\vd\Birchwood, Kari, Jarrah, Walnut, Palm, Dona.dwg (30 Nov, 2022)



NOTES:

1. CONSTRUCT 1.5M FOOTPATH AS PER WCC SD 2-1.
2. PROVIDE CONSTRUCTION JOINTS, EXPANSION JOINTS AND CRACK CONTROL JOINTS AS PER WCC SD 2-4.
3. INCORPORATE PITS AS PER WCC SD 2-5.
4. PROVIDE PRAM CROSSINGS AS PER WCC SD 3-1.



45 Princes Highway
 Werribee VIC 3030
 Australia
 Tel: (03) 9742 0777
 Fax: (03) 9741 6237

City Transport

**ACTIVE TRANSPORT PROGRAM
 PEDESTRIAN FOOTPATH
 TOWNVILLE CRESCENT**

Sheet No: 2 of 2 Obj No:
 Drawing No: **NA** Rev: A

Survey Datum: NA
 Surveyed: NA Date:
 Designed: M.JOSHI Date: 16_11_2022
 Arborist report added: Date:
 Approved: Date:

Design legend	
	Existing Footpath
	Proposed Footpath
	Separate Footpath Project
	Redundant Path
	Trees and vegetation
	Electricity pit
	Storm water pit
	Telstra pit
	Fire hydrant



WARNING
 ALL SERVICES SHOWN ON THIS DRAWING ARE APPROXIMATE ONLY AND EXACT LOCATION IS TO BE CONFIRMED ON SITE BY CONTRACTOR PRIOR TO COMMENCEMENT OF ANY WORKS.

Melways reference: 203 A10

Scale: 1:500 Sheet Size: A3

