

Drawing name: C:\Users\mjoshi\OneDrive - Wyndham City Council\Desktop\Projects\New Designs\Bellbridge\Birchwood BL\vd\Birchwood, Karri, Jarrrah, Walnut, Palm.dwg (21 Nov, 2022)

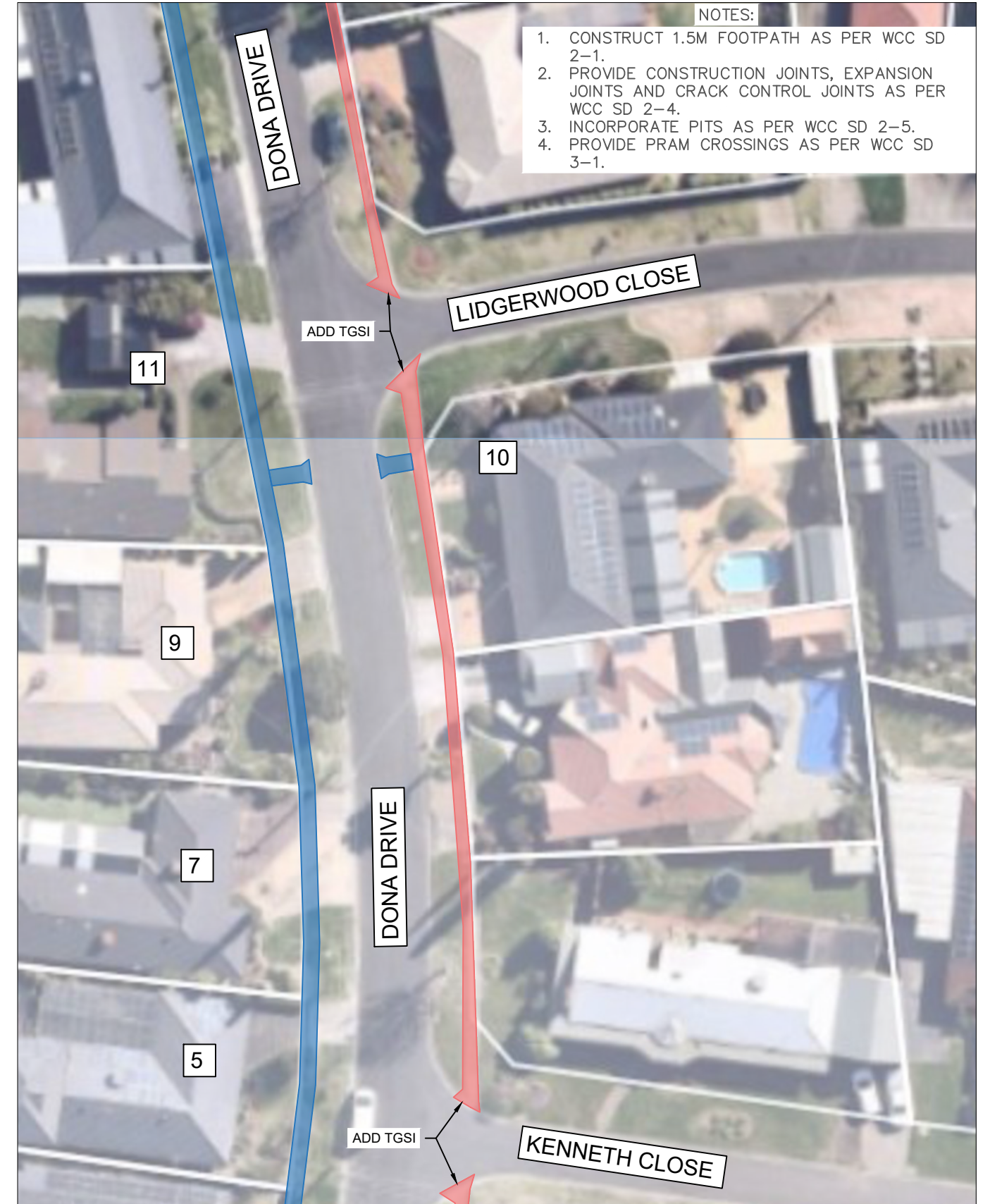

- NOTES:**
1. CONSTRUCT 1.5M FOOTPATH AS PER WCC SD 2-1.
  2. PROVIDE CONSTRUCTION JOINTS, EXPANSION JOINTS AND CRACK CONTROL JOINTS AS PER WCC SD 2-4.
  3. INCORPORATE PITS AS PER WCC SD 2-5.
  4. PROVIDE PRAM CROSSINGS AS PER WCC SD 3-1.

FOR CONTINUATION REFER TO SHEET 2



45 Princes Highway  
Werribee VIC 3030  
Australia  
Tel: (03) 9742 0777  
Fax: (03) 9741 6237

City Transport

**ACTIVE TRANSPORT PROGRAM  
PEDESTRIAN FOOTPATH  
DONA DRIVE**

Sheet No: 1 of 5      Obj No:  
Drawing No: **NA**      Rev: A

Survey Datum: NA  
Surveyed: NA      Date:  
Designed: M.JOSHI      Date: 16\_11\_2022  
Arborist report added:      Date:  
Approved:      Date:

**Design legend**

	Existing Footpath		Electricity pit
	Proposed Footpath		Storm water pit
	Separate Footpath Project		Telstra pit
	Redundant Path		Fire hydrant
	Trees and vegetation		



**WARNING**  
ALL SERVICES SHOWN ON THIS DRAWING ARE APPROXIMATE ONLY AND EXACT LOCATION IS TO BE CONFIRMED ON SITE BY CONTRACTOR PRIOR TO COMMENCEMENT OF ANY WORKS.

Melways reference: 203 A10

Scale: 1:500      Sheet Size: A3

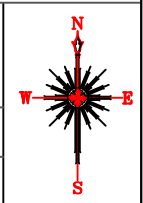

FOR CONTINUATION REFER TO SHEET 1

NOTES:

1. CONSTRUCT 1.5M FOOTPATH AS PER WCC SD 2-1.
2. PROVIDE CONSTRUCTION JOINTS, EXPANSION JOINTS AND CRACK CONTROL JOINTS AS PER WCC SD 2-4.
3. INCORPORATE PITS AS PER WCC SD 2-5.
4. PROVIDE PRAM CROSSINGS AS PER WCC SD 3-1.

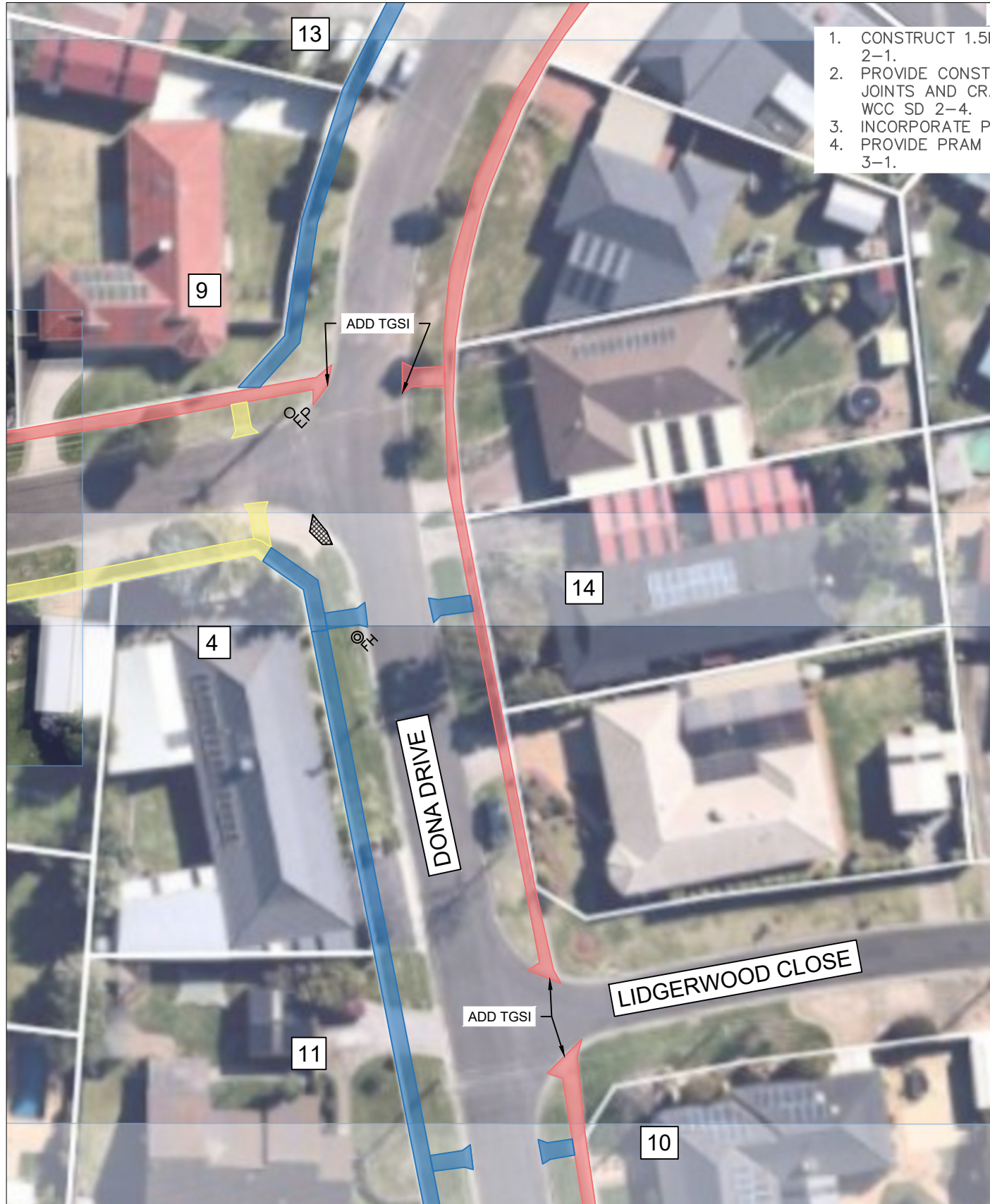

FOR CONTINUATION REFER TO SHEET 3

Drawing name: C:\Users\mjoshi\OneDrive - Wyndham City Council\Desktop\Projects\New Designs\Bellbridge\Birchwood BL\vd\Birchwood, Karri, Jarrrah, Walnut, Palm.dwg (21 Nov, 2022)



45 Princes Highway  
Werribee VIC 3030  
Australia  
Tel: (03) 9742 0777  
Fax: (03) 9741 6237

City Transport

**ACTIVE TRANSPORT PROGRAM  
PEDESTRIAN FOOTPATH  
DONA DRIVE**

Sheet No: 2 of 5      Obj No:  
Drawing No: **NA**      Rev: A

Survey Datum: NA  
Surveyed: NA      Date:  
Designed: M.JOSHI      Date: 16\_11\_2022  
Arborist report added:      Date:  
Approved:      Date:

**Design legend**

- Existing Footpath
- Proposed Footpath
- Separate Footpath Project
- Redundant Path
- Trees and vegetation
- Electricity pit
- Storm water pit
- Telstra pit
- Fire hydrant



**WARNING**  
ALL SERVICES SHOWN ON THIS DRAWING ARE APPROXIMATE ONLY AND EXACT LOCATION IS TO BE CONFIRMED ON SITE BY CONTRACTOR PRIOR TO COMMENCEMENT OF ANY WORKS.

Melways reference: 203 A10

Scale: 1:500

Sheet Size: A3

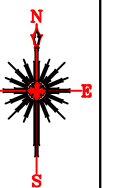

FOR CONTINUATION REFER TO SHEET 2

NOTES:

1. CONSTRUCT 1.5M FOOTPATH AS PER WCC SD 2-1.
2. PROVIDE CONSTRUCTION JOINTS, EXPANSION JOINTS AND CRACK CONTROL JOINTS AS PER WCC SD 2-4.
3. INCORPORATE PITS AS PER WCC SD 2-5.
4. PROVIDE PRAM CROSSINGS AS PER WCC SD 3-1.

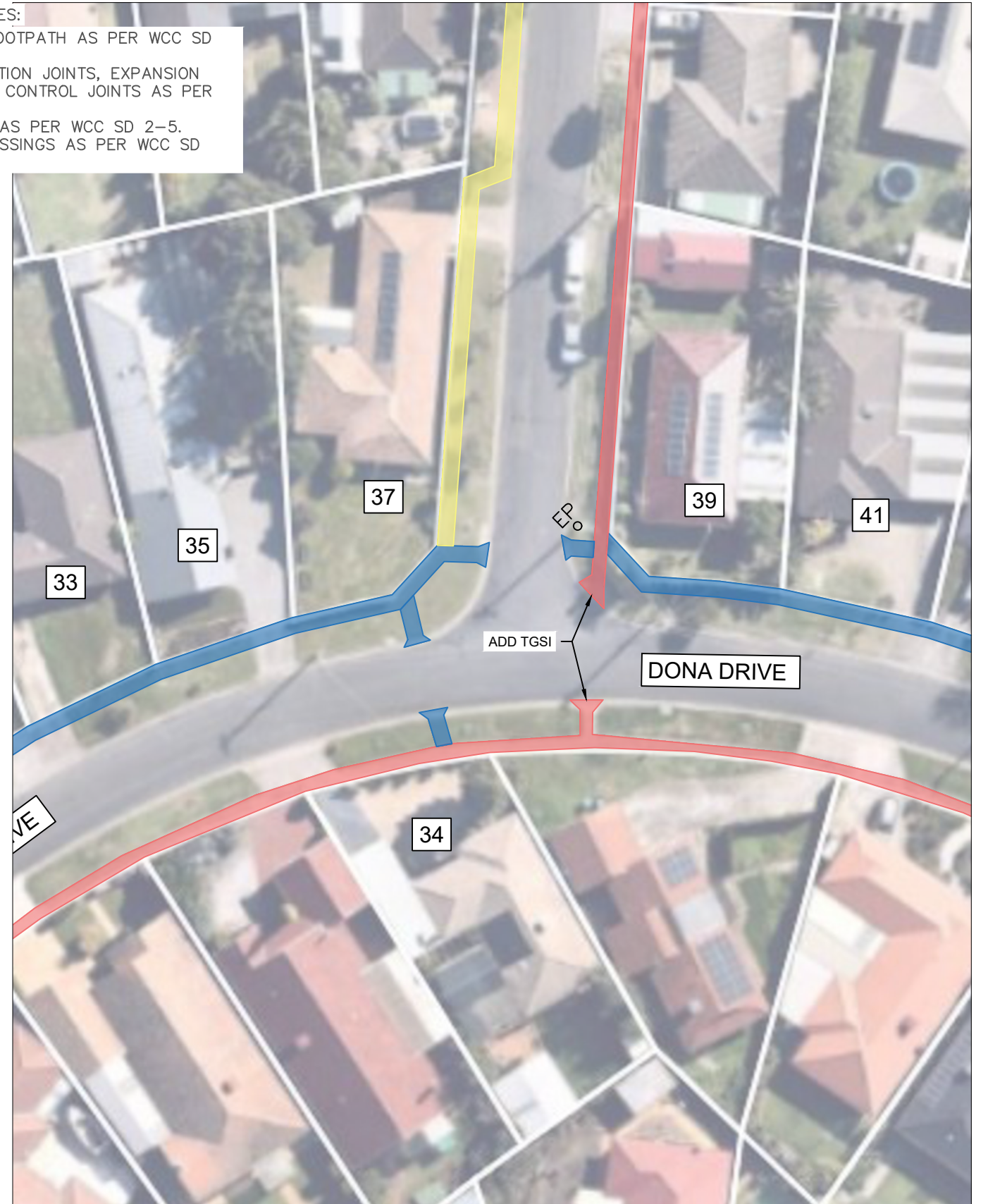

FOR CONTINUATION REFER TO SHEET 4

Drawing name: C:\Users\mjoshi\OneDrive - Wyndham City Council\Desktop\Projects\New Designs\Bellbridge\Birchwood BL\vd\Birchwood, Karri, Jarrah, Walnut, Palm.dwg (21 Nov, 2022)



45 Princes Highway  
Werribee VIC 3030  
Australia  
Tel: (03) 9742 0777  
Fax: (03) 9741 6237

City Transport

**ACTIVE TRANSPORT PROGRAM  
PEDESTRIAN FOOTPATH  
DONA DRIVE**

Sheet No: 3 of 5      Obj No:

Drawing No: **NA**      Rev: A

Survey Datum: NA

Surveyed: NA      Date:

Designed: M.JOSHI      Date: 16\_11\_2022

Arborist report added:      Date:

Approved:      Date:

**Design legend**

- Existing Footpath
- Proposed Footpath
- Separate Footpath Project
- Redundant Path
- Trees and vegetation
- Electricity pit
- Storm water pit
- Telstra pit
- Fire hydrant



**WARNING**  
ALL SERVICES SHOWN ON THIS DRAWING ARE APPROXIMATE ONLY AND EXACT LOCATION IS TO BE CONFIRMED ON SITE BY CONTRACTOR PRIOR TO COMMENCEMENT OF ANY WORKS.

Melways reference: 203 A10

Scale: 1:500

Sheet Size: A3

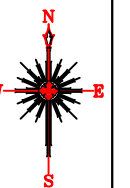

FOR CONTINUATION REFER TO SHEET 3

NOTES:

1. CONSTRUCT 1.5M FOOTPATH AS PER WCC SD 2-1.
2. PROVIDE CONSTRUCTION JOINTS, EXPANSION JOINTS AND CRACK CONTROL JOINTS AS PER WCC SD 2-4.
3. INCORPORATE PITS AS PER WCC SD 2-5.
4. PROVIDE PRAM CROSSINGS AS PER WCC SD 3-1.

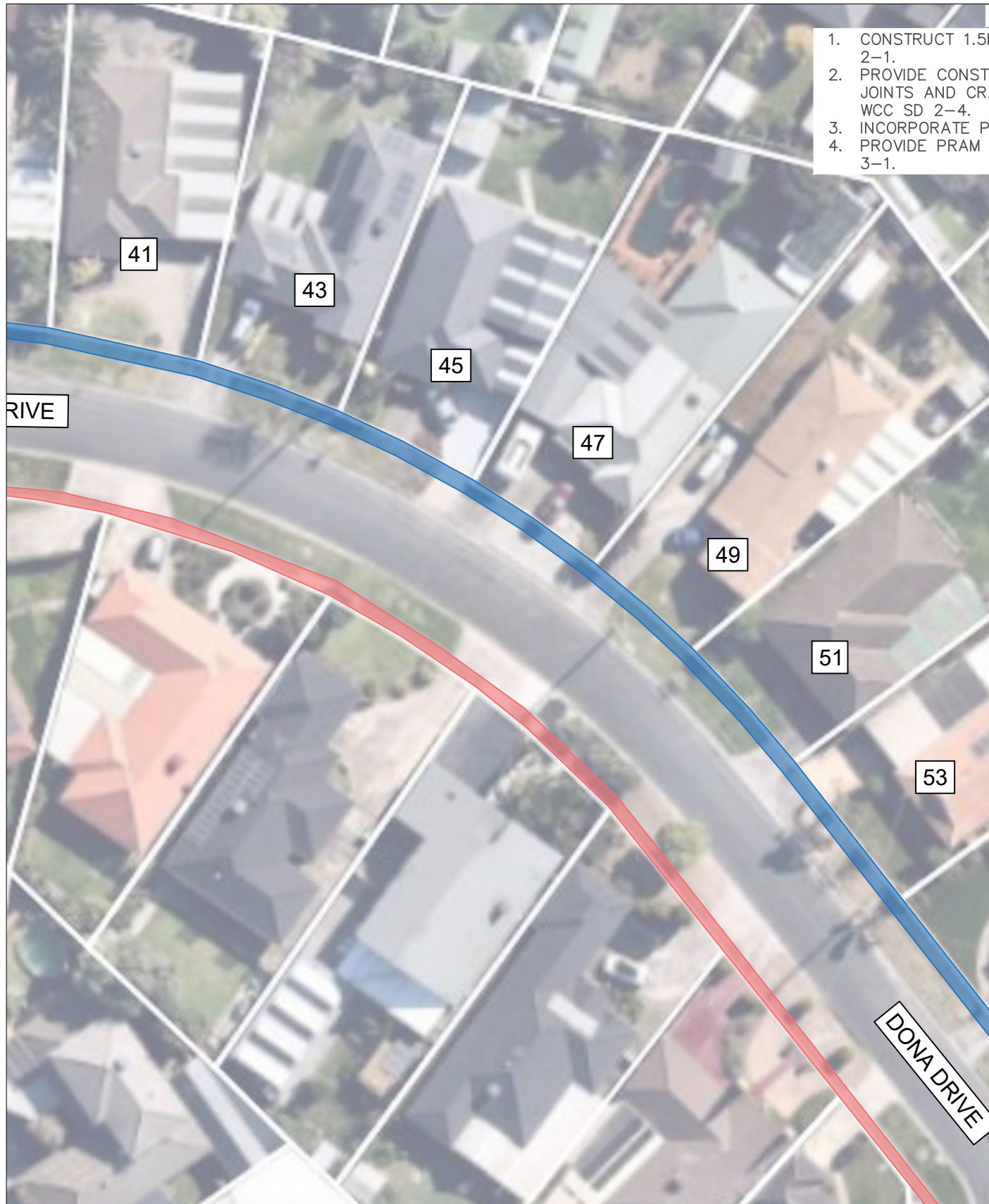

FOR CONTINUATION REFER TO SHEET 5

Drawing name: C:\Users\mjoshi\OneDrive - Wyndham City Council\Desktop\Projects\New Designs\Bellbridge\Birchwood BL\vd\Birchwood, Kari, Jarrah, Walnut, Palm.dwg (21 Nov, 2022)



45 Princes Highway  
 Werribee VIC 3030  
 Australia  
 Tel: (03) 9742 0777  
 Fax: (03) 9741 6237

City Transport

**ACTIVE TRANSPORT PROGRAM  
 PEDESTRIAN FOOTPATH  
 DONA DRIVE**

Sheet No: 4 of 5      Obj No:

Drawing No: **NA**      Rev: A

Survey Datum: NA	Date:
Surveyed: NA	Date: 16_11_2022
Designed: M.JOSHI	Date:
Arborist report added:	Date:
Approved:	Date:

**Design legend**

	Existing Footpath		Electricity pit
	Proposed Footpath		Storm water pit
	Separate Footpath Project		Telstra pit
	Redundant Path		Fire hydrant
	Trees and vegetation		



**WARNING**  
 ALL SERVICES SHOWN ON THIS DRAWING ARE APPROXIMATE ONLY AND EXACT LOCATION IS TO BE CONFIRMED ON SITE BY CONTRACTOR PRIOR TO COMMENCEMENT OF ANY WORKS.

Melways reference: 203 A10

Scale: 1:500

Sheet Size: A3

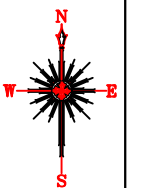

NOTES:

1. CONSTRUCT 1.5M FOOTPATH AS PER WCC SD 2-1.
2. PROVIDE CONSTRUCTION JOINTS, EXPANSION JOINTS AND CRACK CONTROL JOINTS AS PER WCC SD 2-4.
3. INCORPORATE PITS AS PER WCC SD 2-5.
4. PROVIDE PRAM CROSSINGS AS PER WCC SD 3-1.



Drawing name: C:\Users\mjoshi\OneDrive - Wyndham City Council\Desktop\Projects\New Designs\Bellbridge\Birchwood BL\vd\Birchwood, Karri, Jarrah, Walnut, Palm.dwg (21 Nov, 2022)



45 Princes Highway  
Werribee VIC 3030  
Australia  
Tel: (03) 9742 0777  
Fax: (03) 9741 6237

City Transport

**ACTIVE TRANSPORT PROGRAM  
PEDESTRIAN FOOTPATH  
DONA DRIVE**

Sheet No: 5 of 5      Obj No:      Drawing No: **NA**      Rev: A

Survey Datum: NA	Date:
Surveyed: NA	Date: 16_11_2022
Designed: M.JOSHI	Date:
Arborist report added:	Date:
Approved:	Date:

**Design legend**

	Existing Footpath		Electricity pit
	Proposed Footpath		Storm water pit
	Separate Footpath Project		Telstra pit
	Redundant Path		Fire hydrant
	Trees and vegetation		



**WARNING**  
ALL SERVICES SHOWN ON THIS DRAWING ARE APPROXIMATE ONLY AND EXACT LOCATION IS TO BE CONFIRMED ON SITE BY CONTRACTOR PRIOR TO COMMENCEMENT OF ANY WORKS.

Melways reference: 203 A10

Scale: 1:500      Sheet Size: A3

