

## People & Community

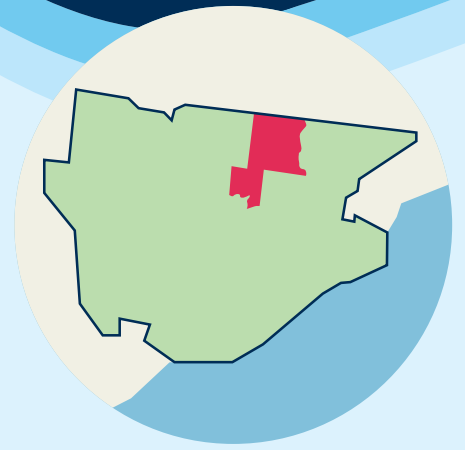

### Tarneit

Tarneit is a rapidly expanding multicultural suburb in central north Wyndham. Tarneit is bounded by Boundary Road in the north, Skeleton Creek in the east, Sayers Road and Tarneit Road in the south, and the Werribee River and Leakes Road in the west.

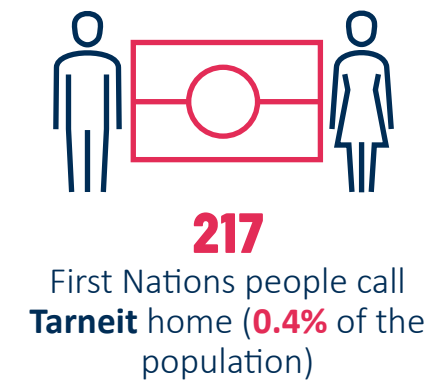
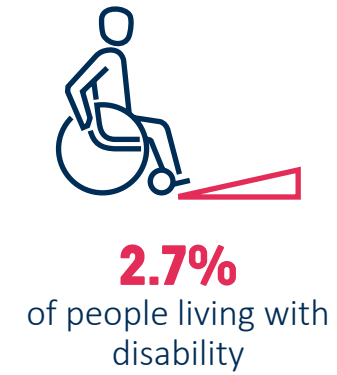
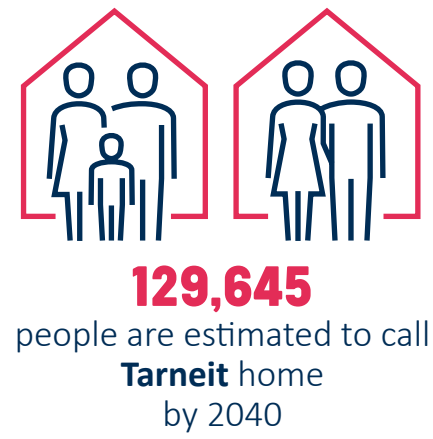
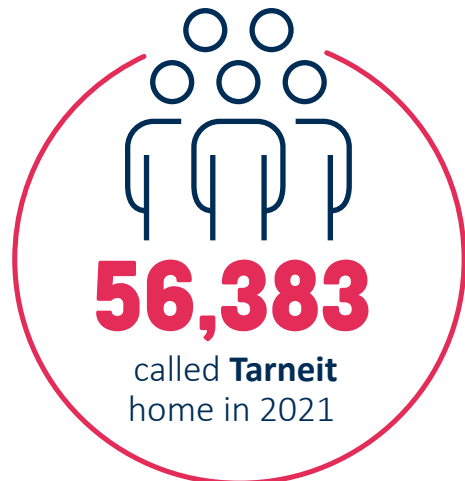
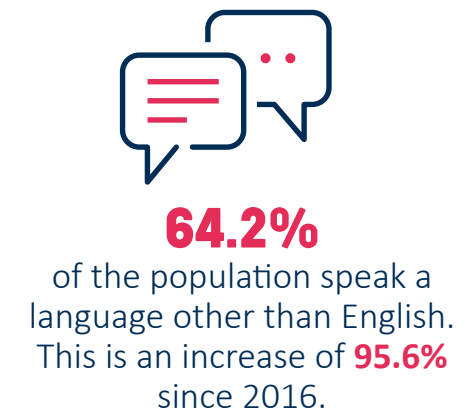
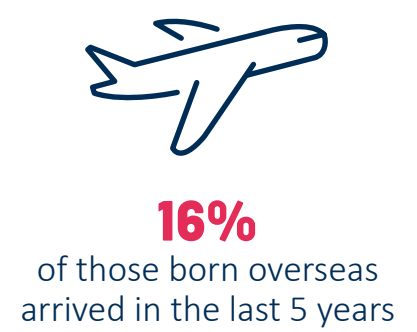
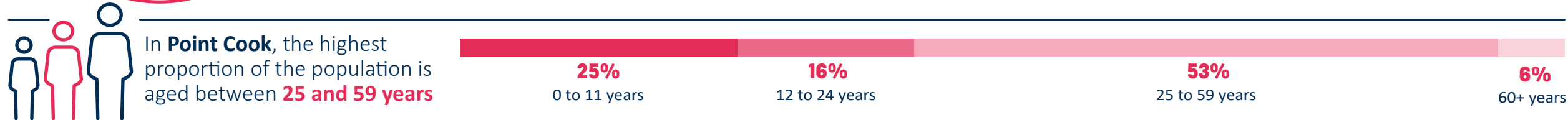

- The Top Five languages spoken in **Tarneit** other than English include:
- |                  |                   |
|------------------|-------------------|
| <b>1 Punjabi</b> | <b>4 Gujarati</b> |
| <b>2 Hindi</b>   | <b>5 Telugu</b>   |
| <b>3 Urdu</b>    |                   |

- The Top Five religions identified in **Tarneit** include:
- 1 Hinduism**
  - 2 Islam**
  - 3 Western (Roman) Catholic**
  - 4 Sikhism**
  - 5 Christian**

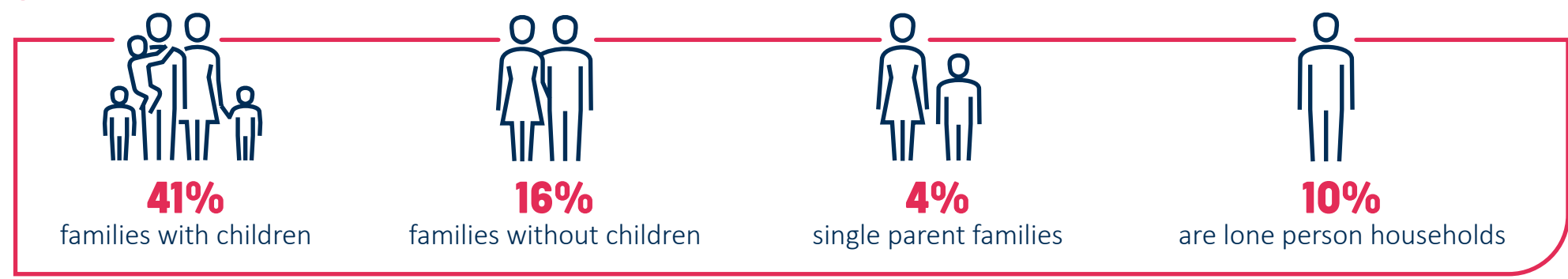

\* Information provided is based on Australian Bureau of Statistics 2021 Census (ABS) data conducted on 10 August 2021.

## Places & Spaces



**16,364**

households in **Tarneit**.  
This is an increase of **61%**  
since 2016.



**\$632,000**

Median house price in  
**Tarneit** as of  
September 2022

Housing is **36%**  
more affordable in **Tarneit**  
than in Greater Melbourne

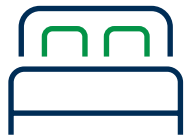

Dwellings with **4**  
**bedrooms** were the most  
common for **Tarneit**



**9%**

of residents fully own  
their home

**54%**

of residents have a mortgage  
over their home

**28%**

are renting privately

**5.6%**

of dwellings were  
unoccupied in 2021

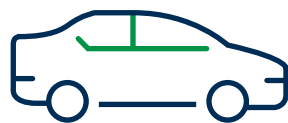

**91%**

of people own a car

## Earning & Learning



**\$2,103**

Is the median weekly  
household income in **Tarneit**



**\$1,950**

Is the median monthly  
mortgage repayment for  
households in **Tarneit**



**\$380**

Is the median weekly rental  
payment in **Tarneit**



**27,845**

people participate  
in the labour force



**37.7%**

of people aged 15 years  
and over hold a formal  
qualification (bachelor or  
higher degree, advanced  
diploma or diploma,  
vocational qualifications)



**5.1%**

of people aged 15 years and  
over attend university

**3.4%**

of people aged 15 years  
and over attend a TAFE or  
vocational institution

**7.3%**

of young people aged 15-24  
years old are disengaged  
with employment and /or  
education



**12.1%**

of people aged 15 years  
and over hold a vocational  
qualification



**3.2%**

of the **Tarneit** population  
were unemployed as of  
June 2022



The Top Two modes of  
transport to work include:

- 1 Car - as driver**
- 2 Worked at home**

The working population of  
**Tarneit** most commonly  
work for the following  
industries:

- 1 Transport, Postal and Warehousing**
- 2 Health Care and Social Assistance**
- 3 Retail Trade**
- 4 Construction**
- 5 Professional, Scientific and Technical Services**