

Drawing name: C:\Users\mjoshi\OneDrive - Wyndham City Council\Desktop\Projects\New Designs\Wilmington Ave\alexandra.ironbark.cashalton.dwg (31 Aug. 2022)

- Additional notes**
1. Construct 1.5m footpath as per WCC SD 2-1
 2. Provide construction joints, expansion joints and crack control joints as per WCC SD 2-4
 3. Incorporate pits as per WCC SD 2-5
 4. Construct pram crossings as per WCC SD 3-1

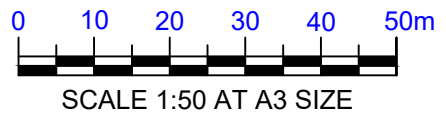

wyndhamcity
city.coast.country
45 Princes Highway, Werribee VIC 3030
Tel: (03) 9742 0777

**FOOTPATH
WILMINGTON AVENUE**

Melways reference: 234 K11
These works are being completed by City Transport as part of Wyndham City Council's capital work program and in line with our active transport strategy

DIAL BEFORE YOU DIG
www.1100.com.au

WARNING
ALL SERVICES SHOWN ON THIS DRAWING ARE APPROXIMATE ONLY AND EXACT LOCATION IS TO BE CONFIRMED ON SITE BY CONTRACTOR PRIOR TO COMMENCEMENT OF ANY WORKS.

Designer: M.JOSHI
Date: 29/08/2022
Arborist report added: No
Sheet No: 1 of 9

Design legend			
	REMOVE EXISTING FOOTPATH		EXISTING FOOTPATH
	NEW PROPOSED FOOTPATH		SEPARATE PROJECT PROPOSED FOOTPATH
	EXISTING TREE/VEGETATION		ELECTRICITY POLE
			ELECTRICITY PIT
			TELSTRA PIT
			STORM WATER PIT
			FIRE HYDRANT
			SEWERAGE PIT

Drawing name: C:\Users\mjoshi\OneDrive - Wyndham City Council\Desktop\Projects\New Designs\Wilmington Ave\alexandra.ironbark.cashalton.dwg (31 Aug. 2022)



- Additional notes**
1. Construct 1.5m footpath as per WCC SD 2-1
 2. Provide construction joints, expansion joints and crack control joints as per WCC SD 2-4
 3. Incorporate pits as per WCC SD 2-5
 4. Construct pram crossings as per WCC SD 3-1

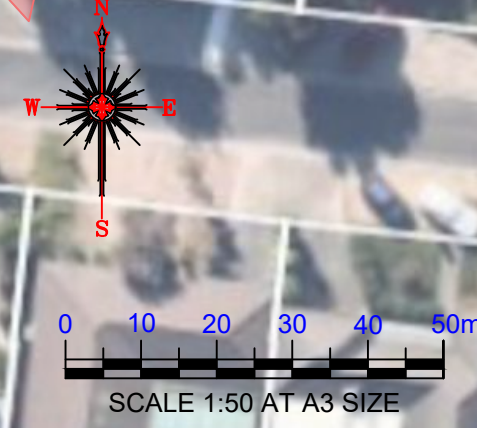

**FOOTPATH
WILMINGTON AVENUE**

Melways reference: 234 K11

These works are being completed by City Transport as part of Wyndham City Council's capital work program and in line with our active transport strategy

DIAL BEFORE YOU DIG
www.1100.com.au

WARNING
ALL SERVICES SHOWN ON THIS DRAWING ARE APPROXIMATE ONLY AND EXACT LOCATION IS TO BE CONFIRMED ON SITE BY CONTRACTOR PRIOR TO COMMENCEMENT OF ANY WORKS.

Designer: M.JOSHI
Date: 29/08/2022
Arborist report added: No
Sheet No: 2 of 9

Design legend			
	EXISTING FOOTPATH		ELECTRICITY POLE
	REMOVE EXISTING FOOTPATH		ELECTRICITY PIT
	NEW PROPOSED FOOTPATH		TELSTRA PIT
	SEPARATE PROJECT PROPOSED FOOTPATH		STORM WATER PIT
	EXISTING TREE/ VEGETATION		FIRE HYDRANT
	EXISTING TREE/ VEGETATION		SEWERAGE PIT

Drawing name: C:\Users\mjoshi\OneDrive - Wyndham City Council\Desktop\Projects\New Designs\Wilmington Ave\alexandra ironbark carshilton.dwg (31 Aug. 2022)



- Additional notes**
1. Construct 1.5m footpath as per WCC SD 2-1
 2. Provide construction joints, expansion joints and crack control joints as per WCC SD 2-4
 3. Incorporate pits as per WCC SD 2-5
 4. Construct pram crossings as per WCC SD 3-1



**FOOTPATH
WILMINGTON AVENUE**

Melways reference: 234 K11
 These works are being completed by City Transport as part of Wyndham City Council's capital work program and in line with our active transport strategy

WARNING
 ALL SERVICES SHOWN ON THIS DRAWING ARE APPROXIMATE ONLY AND EXACT LOCATION IS TO BE CONFIRMED ON SITE BY CONTRACTOR PRIOR TO COMMENCEMENT OF ANY WORKS.

Designer: M.JOSHI
 Date: 29/08/2022
 Arborist report added: No
 Sheet No: 3 of 9

Design legend

- REMOVE EXISTING FOOTPATH
- SEPARATE PROJECT PROPOSED FOOTPATH
- NEW PROPOSED FOOTPATH
- EXISTING TREE/ VEGETATION

- ELECTRICITY POLE
- STORM WATER PIT
- ELECTRICITY PIT
- FIRE HYDRANT
- TELSTRA PIT
- SEWERAGE PIT

Drawing name: C:\Users\mjoshi\OneDrive - Wyndham City Council\Desktop\Projects\New Designs\Wilmington Ave\alexandra_ironbark_carshalton.dwg (31 Aug. 2022)

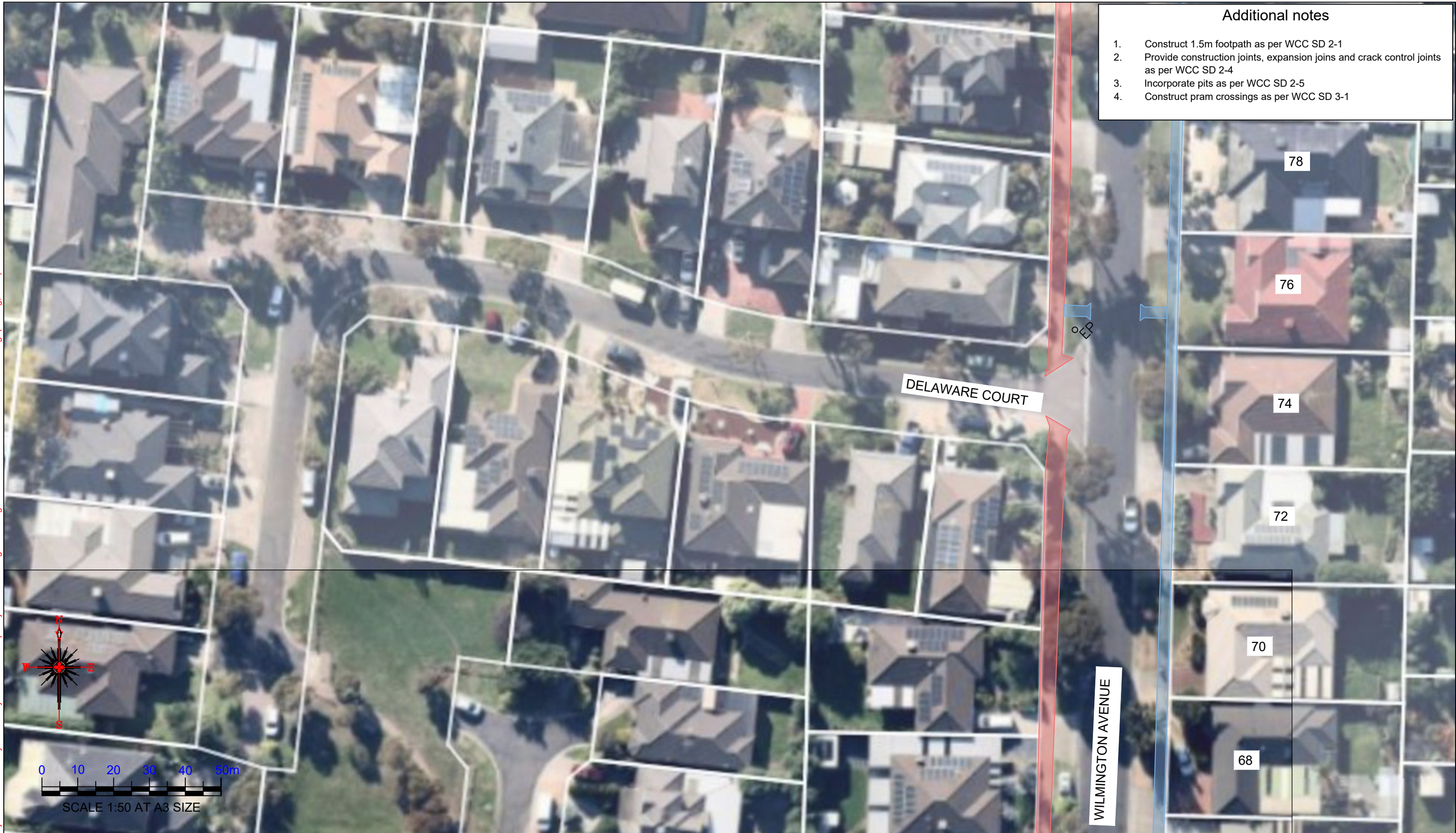

- Additional notes**
1. Construct 1.5m footpath as per WCC SD 2-1
 2. Provide construction joints, expansion joints and crack control joints as per WCC SD 2-4
 3. Incorporate pits as per WCC SD 2-5
 4. Construct pram crossings as per WCC SD 3-1



**FOOTPATH
WILMINGTON AVENUE**

Melways reference: 234 K11
 These works are being completed by City Transport as part of Wyndham City Council's capital work program and in line with our active transport strategy

DIAL BEFORE YOU DIG
www.1100.com.au

WARNING
 ALL SERVICES SHOWN ON THIS DRAWING ARE APPROXIMATE ONLY AND EXACT LOCATION IS TO BE CONFIRMED ON SITE BY CONTRACTOR PRIOR TO COMMENCEMENT OF ANY WORKS.

Designer: M.JOSHI
 Date: 29/08/2022
 Arborist report added: No
 Sheet No: 4 of 9

Design legend

- REMOVE EXISTING FOOTPATH
- NEW PROPOSED FOOTPATH

- EXISTING FOOTPATH
- SEPARATE PROJECT PROPOSED FOOTPATH
- EXISTING TREE/ VEGETATION

- ELECTRICITY POLE
- ELECTRICITY PIT
- TELSTRA PIT
- STORM WATER PIT
- FIRE HYDRANT
- SEWERAGE PIT

Additional notes

1. Construct 1.5m footpath as per WCC SD 2-1
2. Provide construction joints, expansion joints and crack control joints as per WCC SD 2-4
3. Incorporate pits as per WCC SD 2-5
4. Construct pram crossings as per WCC SD 3-1



Drawing name: C:\Users\mjoshi\OneDrive - Wyndham City Council\Desktop\Projects\New Designs\Wilmington Avenue\alexandra_ironbark_catshilton.dwg (31 Aug, 2022)

**FOOTPATH
WILMINGTON AVENUE**

Melways reference: 234 K11

These works are being completed by City Transport as part of Wyndham City Council's capital work program and in line with our active transport strategy

WARNING
ALL SERVICES SHOWN ON THIS DRAWING ARE APPROXIMATE ONLY AND EXACT LOCATION IS TO BE CONFIRMED ON SITE BY CONTRACTOR PRIOR TO COMMENCEMENT OF ANY WORKS.

Designer: M.JOSHI
Date: 29/08/2022
Arborist report added: No
Sheet No: 5 of 9

Design legend

- REMOVE EXISTING FOOTPATH
- SEPARATE PROJECT PROPOSED FOOTPATH
- NEW PROPOSED FOOTPATH
- EXISTING TREE/ VEGETATION

- EXISTING FOOTPATH
- SEPARATE PROJECT PROPOSED FOOTPATH
- EXISTING TREE/ VEGETATION

- ELECTRICITY POLE
- ELECTRICITY PIT
- TELSTRA PIT
- STORM WATER PIT
- FIRE HYDRANT
- SEWERAGE PIT

Drawing name: C:\Users\mjoshi\OneDrive - Wyndham City Council\Desktop\Projects\New Designs\Wilmington Ave\alexandra.ironbark.catshilton.dwg (31 Aug. 2022)

- Additional notes**
1. Construct 1.5m footpath as per WCC SD 2-1
 2. Provide construction joints, expansion joints and crack control joints as per WCC SD 2-4
 3. Incorporate pits as per WCC SD 2-5
 4. Construct pram crossings as per WCC SD 3-1



**FOOTPATH
WILMINGTON AVENUE**

Melways reference: 234 K11

These works are being completed by City Transport as part of Wyndham City Council's capital work program and in line with our active transport strategy

DIAL BEFORE YOU DIG
www.1100.com.au

WARNING
ALL SERVICES SHOWN ON THIS DRAWING ARE APPROXIMATE ONLY AND EXACT LOCATION IS TO BE CONFIRMED ON SITE BY CONTRACTOR PRIOR TO COMMENCEMENT OF ANY WORKS.

Designer: M.JOSHI
Date: 29/08/2022
Arborist report added: No
Sheet No: 6 of 9

Design legend

	EXISTING FOOTPATH
	NEW PROPOSED FOOTPATH
	SEPARATE PROJECT PROPOSED FOOTPATH
	REMOVE EXISTING FOOTPATH
	EXISTING TREE/ VEGETATION

	ELECTRICITY POLE		STORM WATER PIT
	ELECTRICITY PIT		FIRE HYDRANT
	TELSTRA PIT		SEWERAGE PIT

Drawing name: C:\Users\mjoshi\OneDrive - Wyndham City Council\Desktop\Projects\New Designs\Wilmington Ave\alexandra.ironbark.catshaiton.dwg (31 Aug. 2022)

- Additional notes**
1. Construct 1.5m footpath as per WCC SD 2-1
 2. Provide construction joints, expansion joints and crack control joints as per WCC SD 2-4
 3. Incorporate pits as per WCC SD 2-5
 4. Construct pram crossings as per WCC SD 3-1



FOOTPATH WILMINGTON AVENUE

Melways reference: 234 K11

These works are being completed by City Transport as part of Wyndham City Council's capital work program and in line with our active transport strategy

DIAL BEFORE YOU DIG
www.1100.com.au

WARNING
ALL SERVICES SHOWN ON THIS DRAWING ARE APPROXIMATE ONLY AND EXACT LOCATION IS TO BE CONFIRMED ON SITE BY CONTRACTOR PRIOR TO COMMENCEMENT OF ANY WORKS.

Designer: M.JOSHI
Date: 29/08/2022
Arborist report added: No
Sheet No: 7 of 9

Design legend			
	REMOVE EXISTING FOOTPATH		EXISTING FOOTPATH
	NEW PROPOSED FOOTPATH		SEPARATE PROJECT PROPOSED FOOTPATH
	EXISTING TREE/ VEGETATION		ELECTRICITY POLE
			ELECTRICITY PIT
			TELSTRA PIT
			STORM WATER PIT
			FIRE HYDRANT
			SEWERAGE PIT

Drawing name: C:\Users\mjoshi\OneDrive - Wyndham City Council\Desktop\Projects\New Designs\Wilmington Ave\alexandra.ironbark.catshaiton.dwg (31 Aug. 2022)

- Additional notes**
1. Construct 1.5m footpath as per WCC SD 2-1
 2. Provide construction joints, expansion joints and crack control joints as per WCC SD 2-4
 3. Incorporate pits as per WCC SD 2-5
 4. Construct pram crossings as per WCC SD 3-1



wyndhamcity
city.coast.country

45 Princes Highway, Werribee VIC 3030
Tel: (03) 9742 0777

**FOOTPATH
WILMINGTON AVENUE**

Melways reference: 234 K11

These works are being completed by City Transport as part of Wyndham City Council's capital work program and in line with our active transport strategy

DIAL BEFORE YOU DIG
www.1100.com.au

WARNING
ALL SERVICES SHOWN ON THIS DRAWING ARE APPROXIMATE ONLY AND EXACT LOCATION IS TO BE CONFIRMED ON SITE BY CONTRACTOR PRIOR TO COMMENCEMENT OF ANY WORKS.

Designer: M.JOSHI
Date: 29/08/2022
Arborist report added: No
Sheet No: 8 of 9

Design legend

	REMOVE EXISTING FOOTPATH
	NEW PROPOSED FOOTPATH

	EXISTING FOOTPATH
	SEPARATE PROJECT PROPOSED FOOTPATH
	EXISTING TREE/ VEGETATION

	ELECTRICITY POLE		STORM WATER PIT
	ELECTRICITY PIT		FIRE HYDRANT
	TELSTRA PIT		SEWERAGE PIT

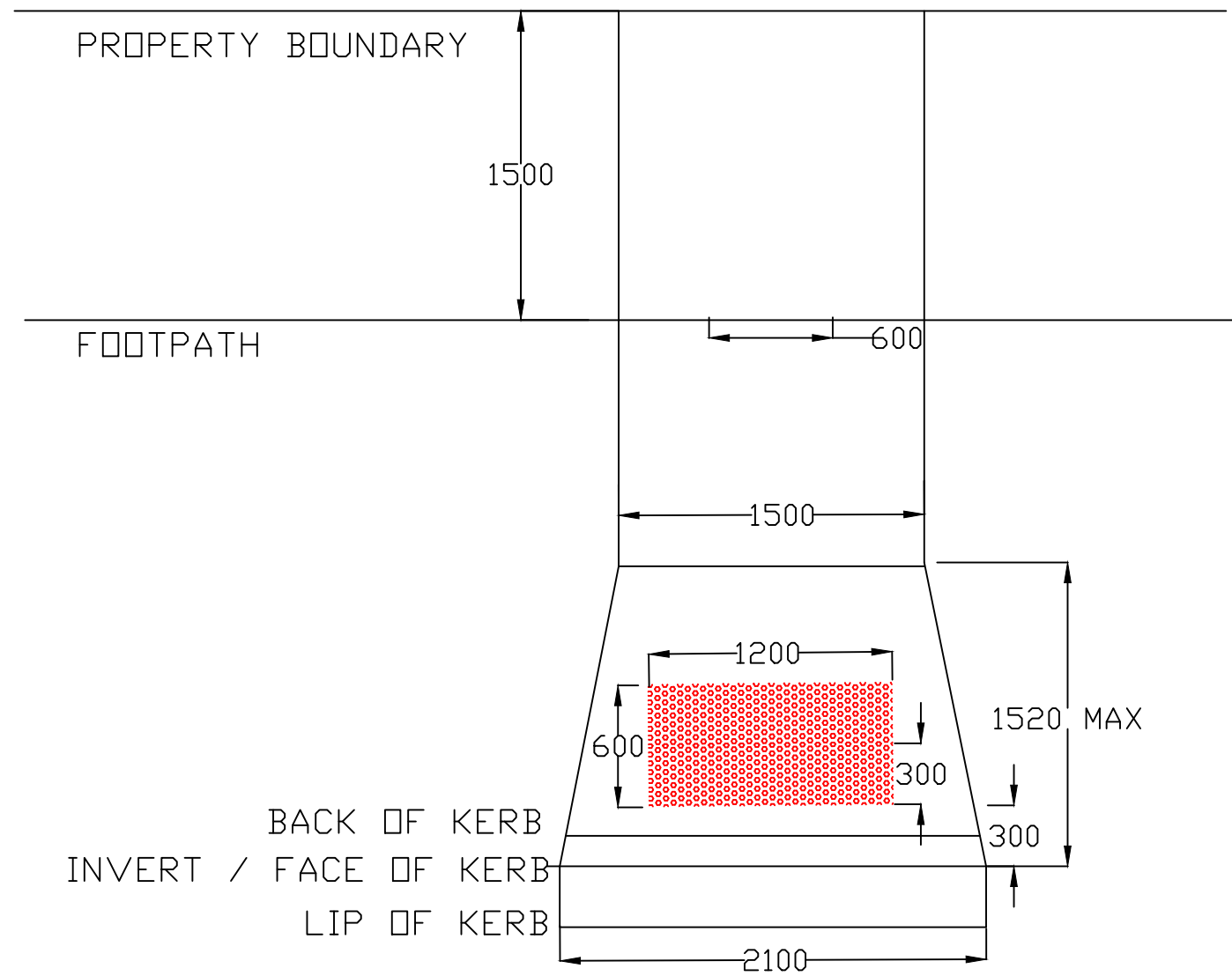
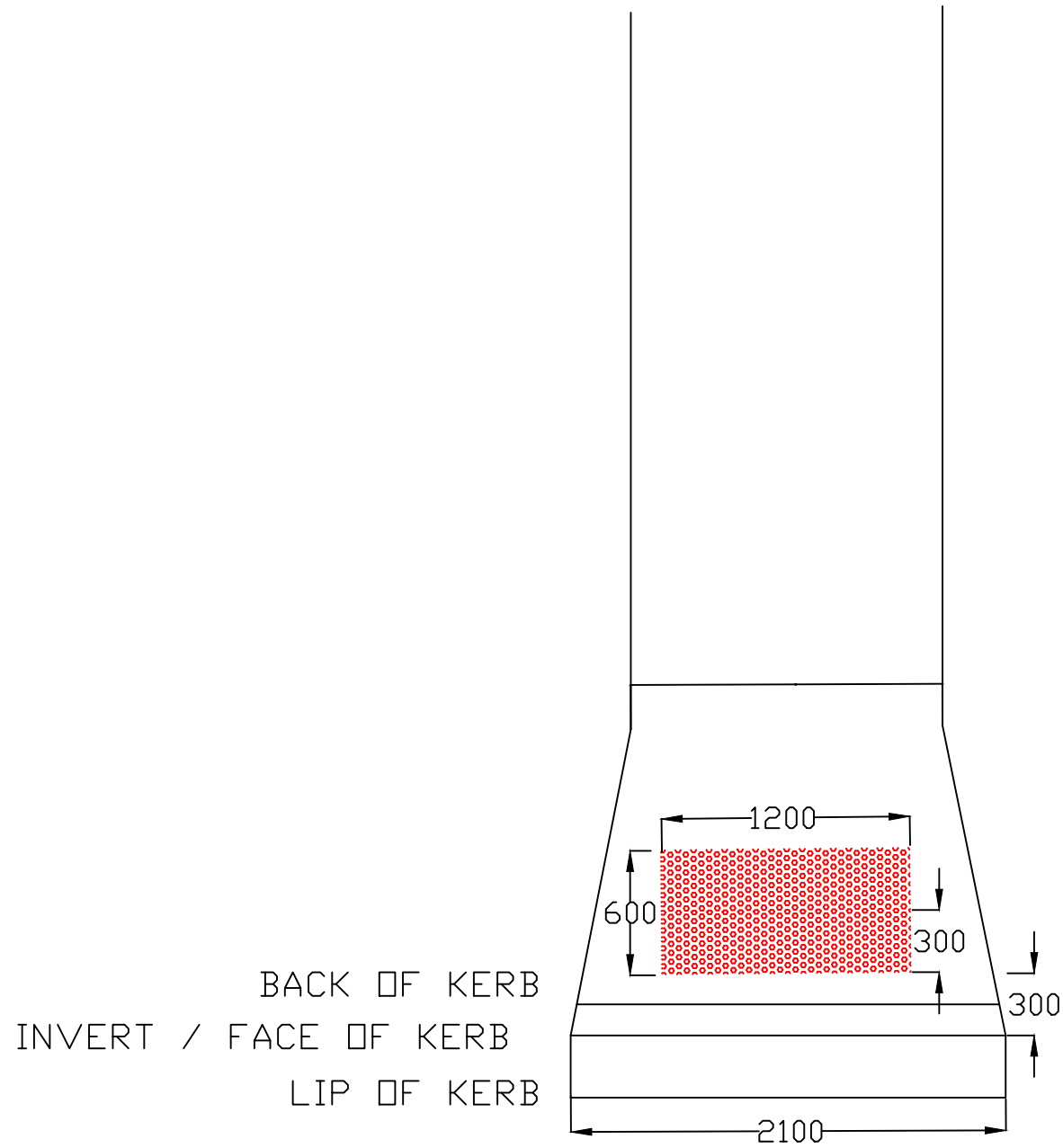

TYPICAL METHOD FOR PRAM CROSSINGS AND TGSI INSTALLATION

Design legend



REMOVE EXISTING FOOTPATH



NEW PROPOSED FOOTPATH



EXISTING FOOTPATH

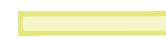

SEPARATE PROJECT PROPOSED FOOTPATH



EXISTING TREE/VEGETATION



ELECTRICITY POLE



ELECTRICITY PIT



TELSTRA PIT



STORM WATER PIT



FIRE HYDRANT



SEWERAGE PIT