

Drawing name: C:\Users\mjoshi\OneDrive - Wyndham City Council\Desktop\Projects\New Designs\Kathleen Cres\Kathleen Cres final.dwg (01 Aug. 2022)

**KATHLEEN CRESCENT**

**DORIS DR**

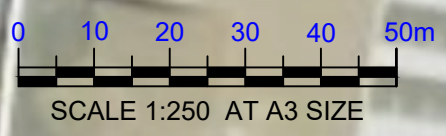

CONTINUED ON SHEET 2

- Additional notes**
1. Construct 1.5m footpath as per WCC SD 2-1
  2. Provide construction joints, expansion joints and crack control joints as per WCC SD 2-4
  3. Incorporate pits as per WCC SD 2-5
  4. Construct pram crossings as per WCC SD 3-1



**Pedestrian Footpath  
KATHLEEN CRESCENT**

Melways reference: 205 K1

These works are being completed by City Transport as part of Wyndham City Council's capital work program and in line with our active transport strategy

**DIAL BEFORE YOU DIG**  
www.1100.com.au

**WARNING**  
ALL SERVICES SHOWN ON THIS DRAWING ARE APPROXIMATE ONLY AND EXACT LOCATION IS TO BE CONFIRMED ON SITE BY CONTRACTOR PRIOR TO COMMENCEMENT OF ANY WORKS.

Designer: M.JOSHI  
Date: 01/08/2022  
Arborist report added: Yes/No  
Date: dd/mm/yyyy

Sheet No: 1 of 7

**Design legend**

- REMOVE EXISTING FOOTPATH
- SEPARATE PROJECT PROPOSED FOOTPATH
- NEW PROPOSED FOOTPATH
- EXISTING TREE/ VEGETATION

- EXISTING FOOTPATH
- SEPARATE PROJECT PROPOSED FOOTPATH
- EXISTING TREE/ VEGETATION
- ELECTRICITY POLE
- ELECTRICITY PIT
- TELSTRA PIT
- STORM WATER PIT
- FIRE HYDRANT
- SEWERAGE PIT



Drawing name: C:\Users\mjoshi\OneDrive - Wyndham City Council\Desktop\Projects\New Designs\Kathleen Cres\kathleen cr final.dwg (01 Aug. 2022)

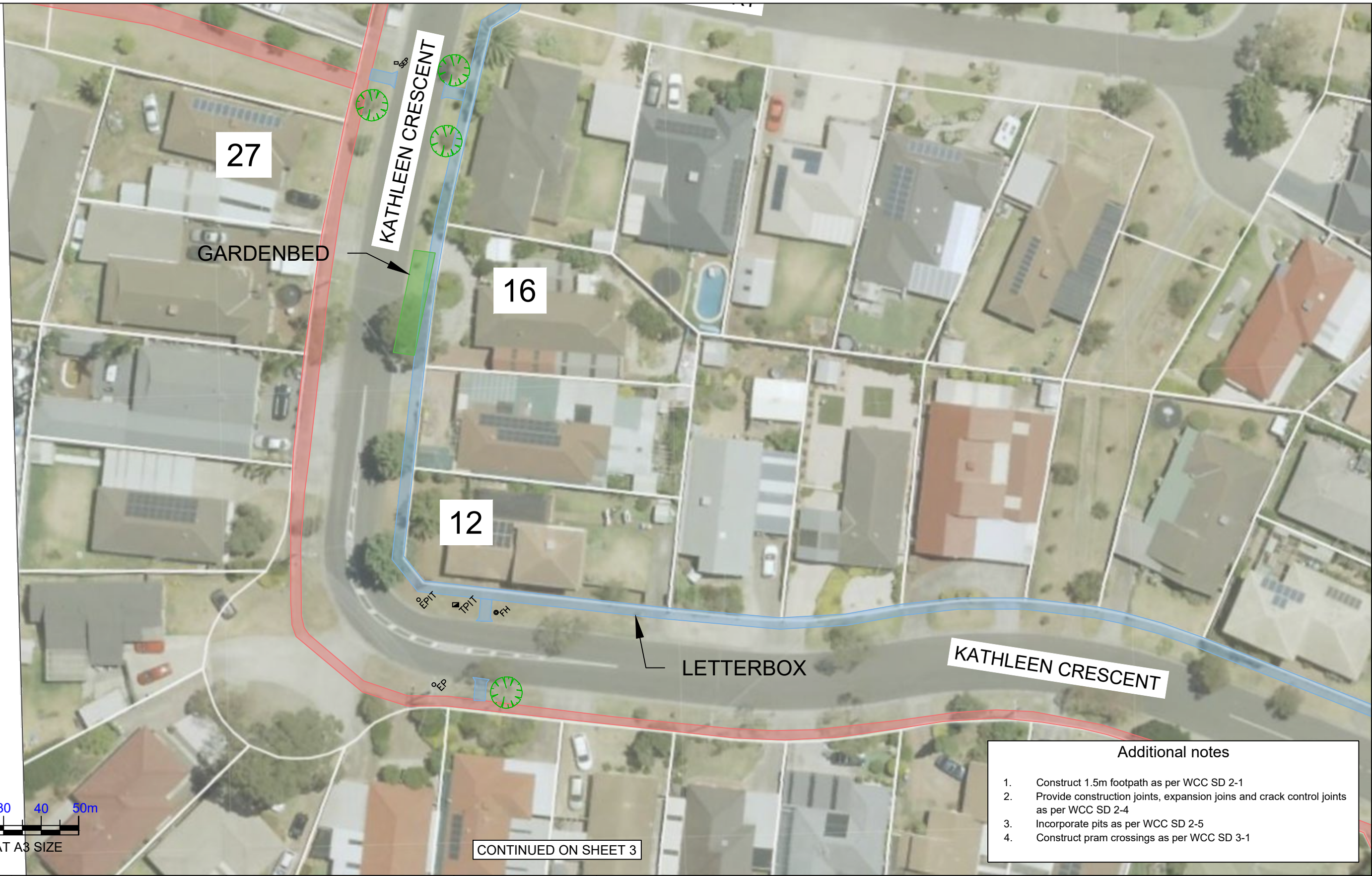

CONTINUED ON SHEET 3

- Additional notes**
1. Construct 1.5m footpath as per WCC SD 2-1
  2. Provide construction joints, expansion joints and crack control joints as per WCC SD 2-4
  3. Incorporate pits as per WCC SD 2-5
  4. Construct pram crossings as per WCC SD 3-1



**Pedestrian Footpath  
KATHLEEN CRESCENT**

Melways reference: 205 K1

These works are being completed by City Transport as part of Wyndham City Council's capital work program and in line with our active transport strategy

**DIAL BEFORE YOU DIG**  
www.1100.com.au

**WARNING**  
ALL SERVICES SHOWN ON THIS DRAWING ARE APPROXIMATE ONLY AND EXACT LOCATION IS TO BE CONFIRMED ON SITE BY CONTRACTOR PRIOR TO COMMENCEMENT OF ANY WORKS.

Designer: M.JOSHI  
Date: 01/08/2022  
Arborist report added: Yes/No  
Date: dd/mm/yyyy

Sheet No: 2 of 7

**Design legend**

- REMOVE EXISTING FOOTPATH
- NEW PROPOSED FOOTPATH
- EXISTING FOOTPATH
- SEPARATE PROJECT PROPOSED FOOTPATH
- EXISTING TREE/ VEGETATION

- ELECTRICITY POLE
- ELECTRICITY PIT
- TELSTRA PIT
- STORM WATER PIT
- FIRE HYDRANT
- SEWERAGE PIT



Drawing name: C:\Users\mjoshi\OneDrive - Wyndham City Council\Desktop\Projects\New Designs\Kathleen Cres\kathleen cr final.dwg (01 Aug. 2022)

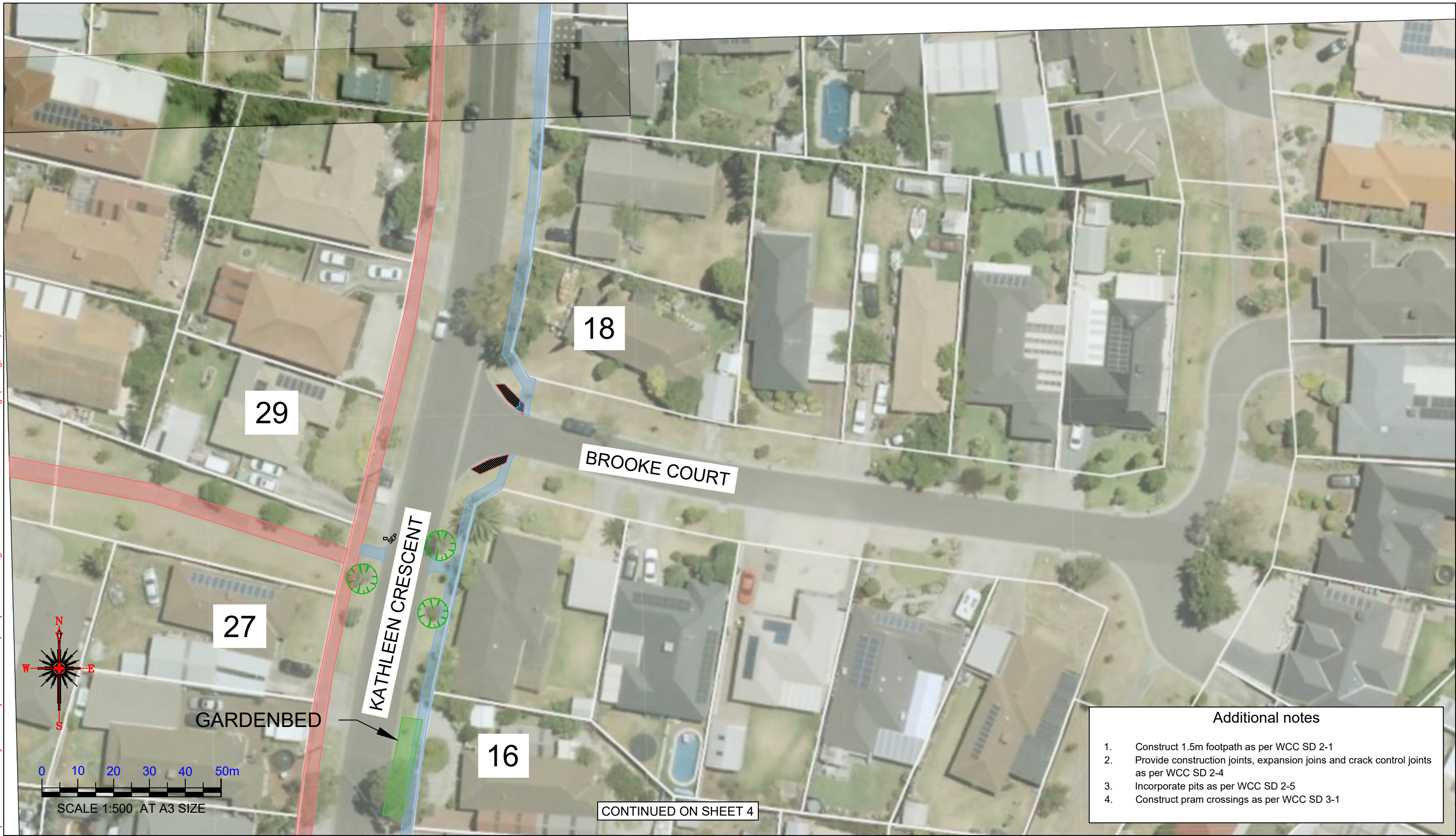

- Additional notes**
1. Construct 1.5m footpath as per WCC SD 2-1
  2. Provide construction joints, expansion joints and crack control joints as per WCC SD 2-4
  3. Incorporate pits as per WCC SD 2-5
  4. Construct pram crossings as per WCC SD 3-1



**Pedestrian Footpath  
KATHLEEN CRESCENT**

Melways reference: 205 K1

These works are being completed by City Transport as part of Wyndham City Council's capital work program and in line with our active transport strategy





**DIAL BEFORE YOU DIG**  
www.1100.com.au





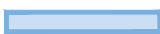

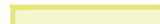
**WARNING**  
ALL SERVICES SHOWN ON THIS DRAWING ARE APPROXIMATE ONLY AND EXACT LOCATION IS TO BE CONFIRMED ON SITE BY CONTRACTOR PRIOR TO COMMENCEMENT OF ANY WORKS.

Designer: M.JOSHI  
Date: 01/08/2022  
Arborist report added: Yes/No  
Date: dd/mm/yyyy

Sheet No: 3 of 7

**Design legend**

-  REMOVE EXISTING FOOTPATH
-  NEW PROPOSED FOOTPATH
-  EXISTING FOOTPATH
-  SEPARATE PROJECT PROPOSED FOOTPATH
-  EXISTING TREE/ VEGETATION

-  ELECTRICITY POLE
-  ELECTRICITY PIT
-  TELSTRA PIT
-  STORM WATER PIT
-  FIRE HYDRANT
-  SEWERAGE PIT



C:\Users\mjoshi\OneDrive - Wyndham City Council\Desktop\Projects\New Designs\Kathleen Cres\Kathleen cr final.dwg (01 Aug. 2022)

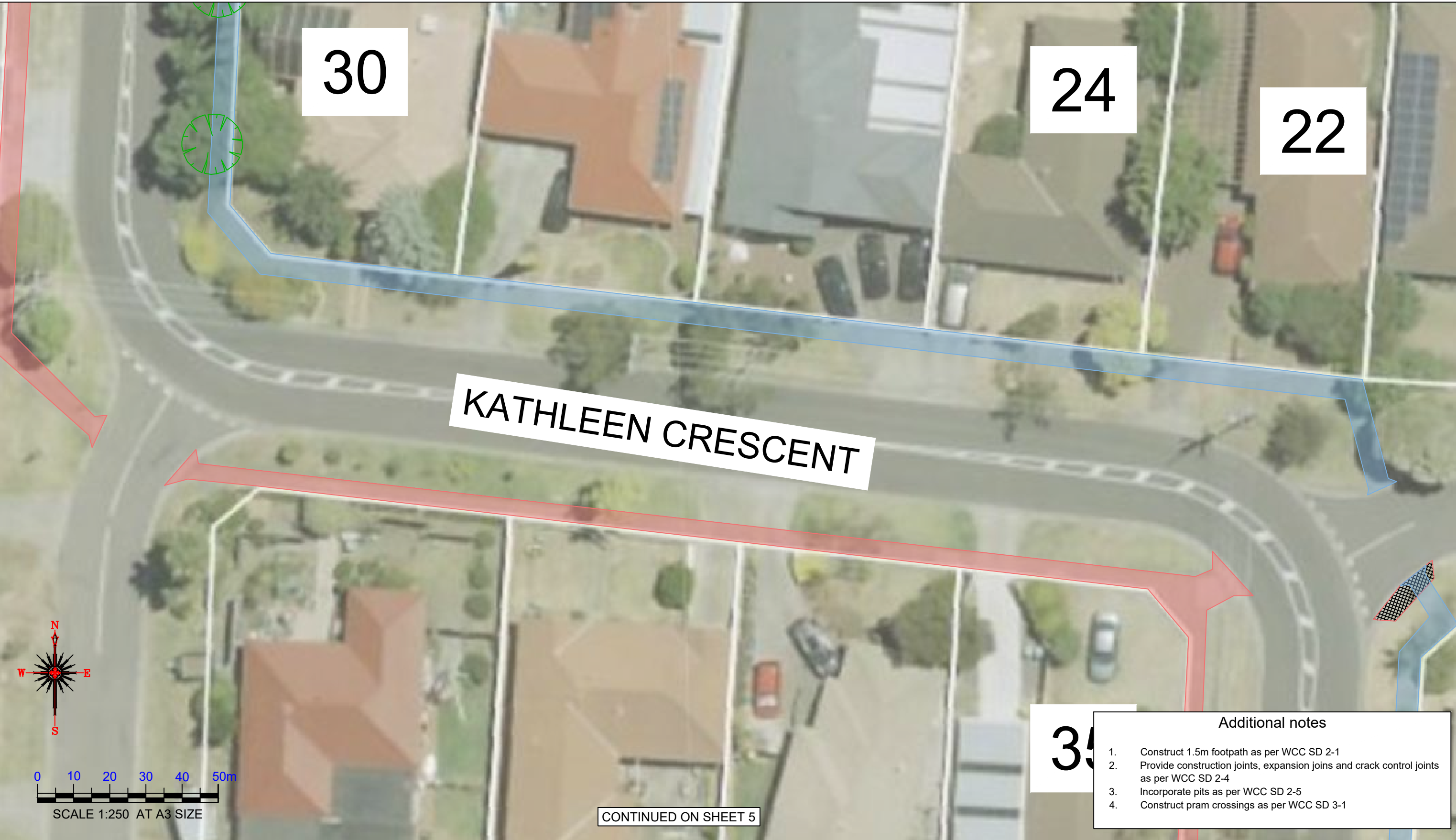

# KATHLEEN CRESCENT

30

24

22

35

CONTINUED ON SHEET 5

- Additional notes**
1. Construct 1.5m footpath as per WCC SD 2-1
  2. Provide construction joints, expansion joints and crack control joints as per WCC SD 2-4
  3. Incorporate pits as per WCC SD 2-5
  4. Construct pram crossings as per WCC SD 3-1



**Pedestrian Footpath  
KATHLEEN CRESCENT**

Melways reference: 205 K1

These works are being completed by City Transport as part of Wyndham City Council's capital work program and in line with our active transport strategy

**DIAL BEFORE YOU DIG**  
www.1100.com.au

**WARNING**  
ALL SERVICES SHOWN ON THIS DRAWING ARE APPROXIMATE ONLY AND EXACT LOCATION IS TO BE CONFIRMED ON SITE BY CONTRACTOR PRIOR TO COMMENCEMENT OF ANY WORKS.

Designer: M.JOSHI  
Date: 01/08/2022  
Arborist report added: Yes/No  
Date: dd/mm/yyyy

Sheet No: 4 of 7

### Design legend

- REMOVE EXISTING FOOTPATH
- NEW PROPOSED FOOTPATH
- EXISTING FOOTPATH
- SEPARATE PROJECT PROPOSED FOOTPATH
- EXISTING TREE/VEGETATION

- ELECTRICITY POLE
- ELECTRICITY PIT
- TELSTRA PIT
- STORM WATER PIT
- FIRE HYDRANT
- SEWERAGE PIT



Drawing name: C:\Users\mjoshi\OneDrive - Wyndham City Council\Desktop\Projects\New Designs\Kathleen Cres\kathleen cr final.dwg (01 Aug. 2022)



- Additional notes**
1. Construct 1.5m footpath as per WCC SD 2-1
  2. Provide construction joints, expansion joints and crack control joints as per WCC SD 2-4
  3. Incorporate pits as per WCC SD 2-5
  4. Construct pram crossings as per WCC SD 3-1



**Pedestrian Footpath  
KATHLEEN CRESCENT**

Melways reference: 205 K1

These works are being completed by City Transport as part of Wyndham City Council's capital work program and in line with our active transport strategy

**DIAL BEFORE YOU DIG**  
www.1100.com.au

**WARNING**  
ALL SERVICES SHOWN ON THIS DRAWING ARE APPROXIMATE ONLY AND EXACT LOCATION IS TO BE CONFIRMED ON SITE BY CONTRACTOR PRIOR TO COMMENCEMENT OF ANY WORKS.

Designer: M.JOSHI  
Date: 01/08/2022  
Arborist report added: Yes/No  
Date: dd/mm/yyyy

Sheet No: 5 of 7

**Design legend**

- REMOVE EXISTING FOOTPATH
- NEW PROPOSED FOOTPATH
- EXISTING FOOTPATH
- SEPARATE PROJECT PROPOSED FOOTPATH
- EXISTING TREE/ VEGETATION

- ELECTRICITY POLE
- STORM WATER PIT
- ELECTRICITY PIT
- FIRE HYDRANT
- TELSTRA PIT
- SEWERAGE PIT



C:\Users\mjoshi\OneDrive - Wyndham City Council\Desktop\Projects\New Designs\Kathleen Cres\kathleen cr final.dwg (01 Aug. 2022)

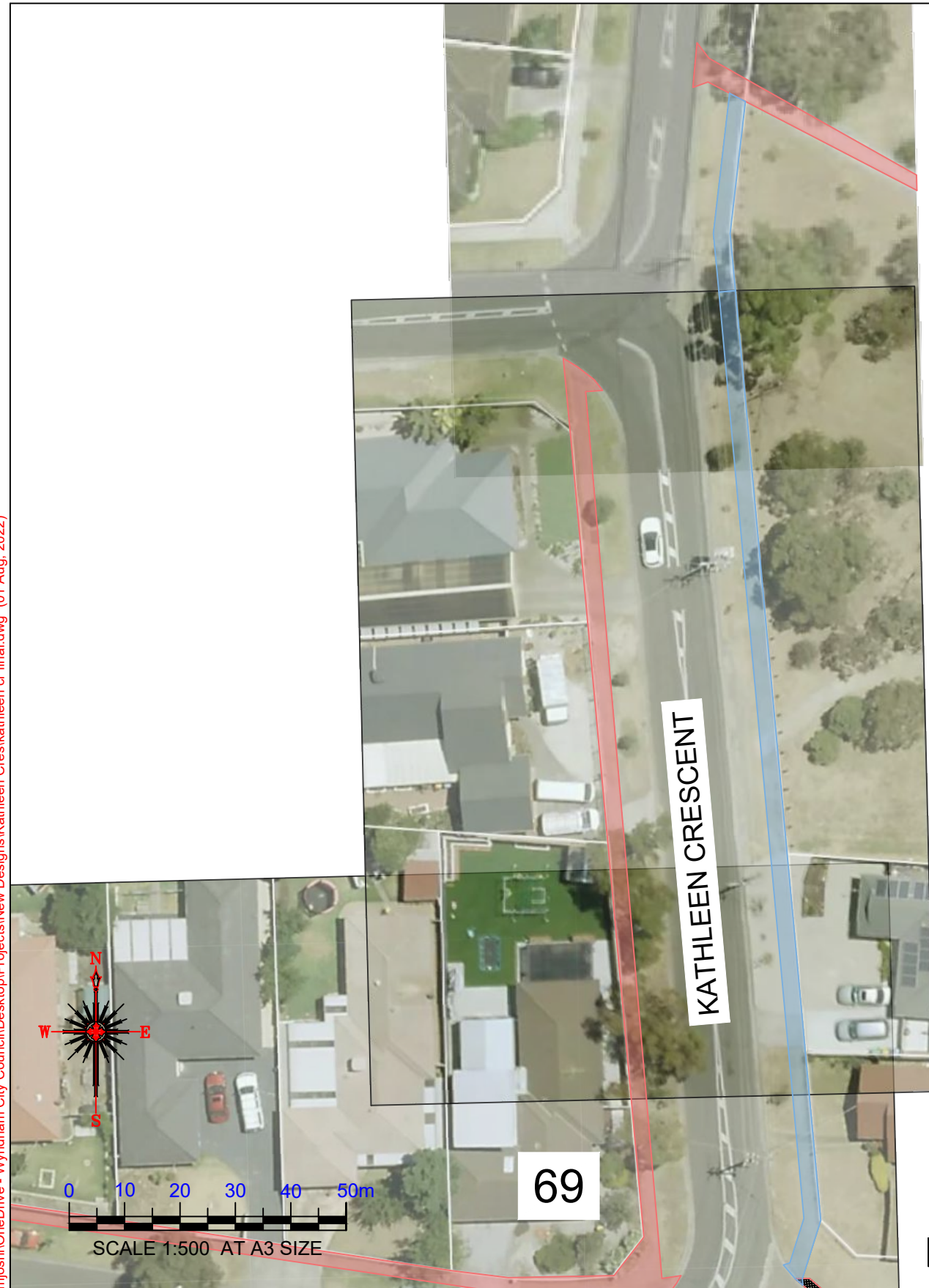

CONTINUED ON SHEET 7

- Additional notes**
1. Construct 1.5m footpath as per WCC SD 2-1
  2. Provide construction joints, expansion joints and crack control joints as per WCC SD 2-4
  3. Incorporate pits as per WCC SD 2-5
  4. Construct pram crossings as per WCC SD 3-1



**Pedestrian Footpath  
KATHLEEN CRESCENT**

Melways reference: 205 K1

These works are being completed by City Transport as part of Wyndham City Council's capital work program and in line with our active transport strategy

**DIAL BEFORE YOU DIG**  
www.1100.com.au

**WARNING**  
ALL SERVICES SHOWN ON THIS DRAWING ARE APPROXIMATE ONLY AND EXACT LOCATION IS TO BE CONFIRMED ON SITE BY CONTRACTOR PRIOR TO COMMENCEMENT OF ANY WORKS.

Designer: M.JOSHI  
Date: 01/08/2022  
Arborist report added: Yes/No  
Date: dd/mm/yyyy

Sheet No: 6 of 7

**Design legend**

- REMOVE EXISTING FOOTPATH
- NEW PROPOSED FOOTPATH
- EXISTING FOOTPATH
- SEPARATE PROJECT PROPOSED FOOTPATH
- EXISTING TREE/ VEGETATION

- ELECTRICITY POLE
- ELECTRICITY PIT
- TELSTRA PIT
- STORM WATER PIT
- FIRE HYDRANT
- SEWERAGE PIT

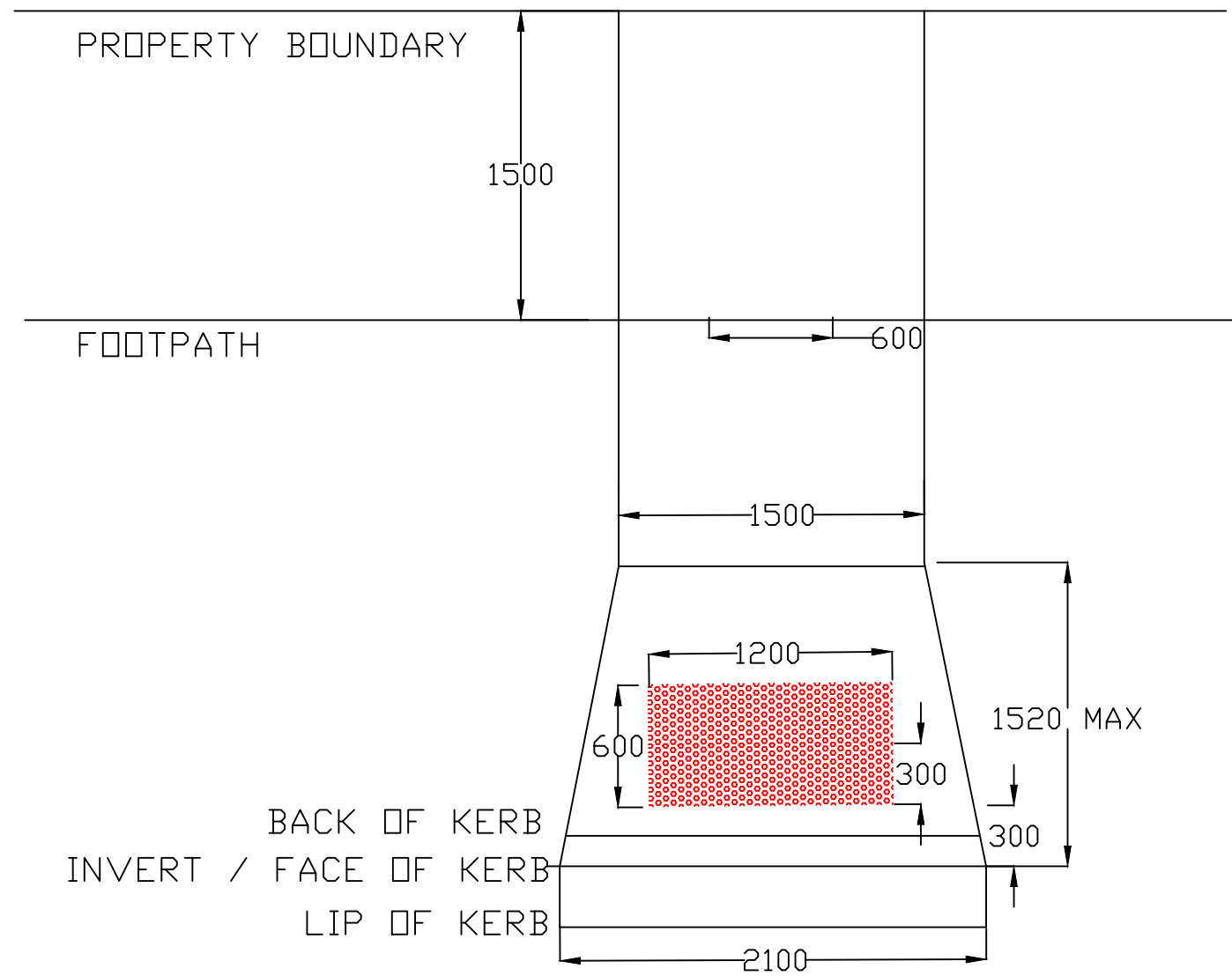
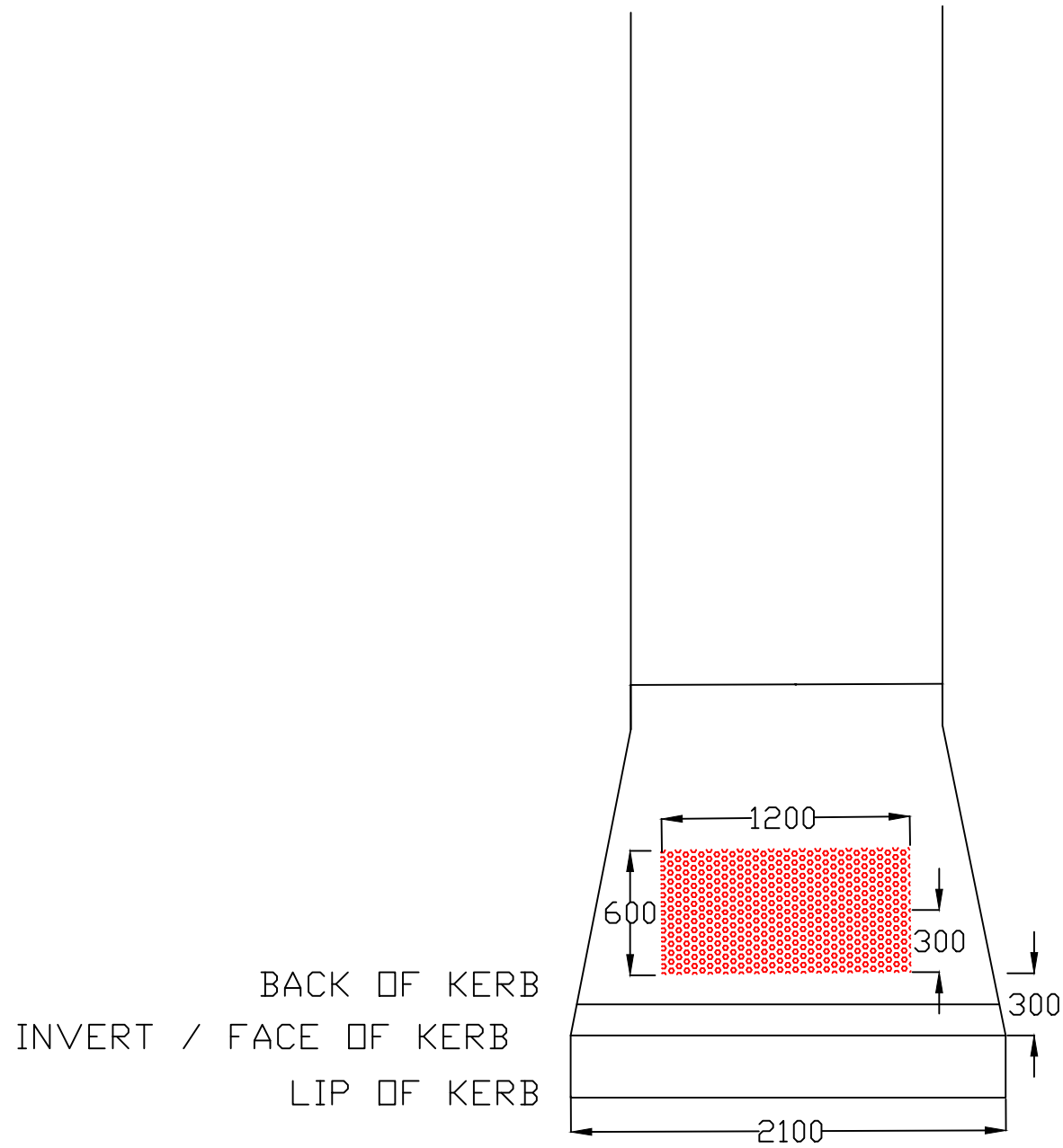

## TYPICAL METHOD FOR PRAM CROSSINGS AND TGSi INSTALLATION

### Design legend



REMOVE EXISTING FOOTPATH



NEW PROPOSED FOOTPATH



EXISTING FOOTPATH

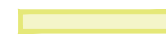

SEPARATE PROJECT PROPOSED FOOTPATH



EXISTING TREE/VEGETATION



ELECTRICITY POLE



ELECTRICITY PIT



TELSTRA PIT



STORM WATER PIT



FIRE HYDRANT



SEWERAGE PIT