

Drawing name: M:\Engineering Services\ARD - CAD - 3D\Traffic Engineering Capital Works 2021-22\Footpaths\1. AutoCAD files\Hoppers Crossing\Cambidge precinct\Eleanor Drive.dwg (14 Jul, 2022)



- NOTES:**
1. CONSTRUCT 1.5M FOOTPATH AS PER WCC SD 2-1.
  2. PROVIDE CONSTRUCTION JOINTS, EXPANSION JOINTS AND CRACK CONTROL JOINTS AS PER WCC SD 2-4.
  3. INCORPORATE PITS AS PER WCC SD 2-5.
  4. PROVIDE PRAM CROSSINGS AS PER WCC SD 3-1.

FOR CONTINUATION REFER TO SHEET 2



45 Princes Highway  
 Werribee VIC 3030  
 Australia  
 Tel: (03) 9742 0777  
 Fax: (03) 9741 6237

City Transport

**ACTIVE TRANSPORT PROGRAM  
 PEDESTRIAN FOOTPATH  
 ELEANOR DRIVE**

Sheet No: 1 of 5      Obj No:  
 Drawing No: **NA**      Rev: A

Survey Datum: NA  
 Surveyed: NA      Date:  
 Designed: U.PAUDEL      Date: 08\_07\_2022  
 Arborist report added:      Date:  
 Approved:      Date:

Design legend	
	Existing Footpath
	Proposed Footpath
	Separate Footpath Project
	Redundant Path
	Trees and vegetation
	Electricity pit
	Storm water pit
	Telstra pit
	Fire hydrant



**WARNING**  
 ALL SERVICES SHOWN ON THIS DRAWING ARE APPROXIMATE ONLY AND EXACT LOCATION IS TO BE CONFIRMED ON SITE BY CONTRACTOR PRIOR TO COMMENCEMENT OF ANY WORKS.

Melways reference: **202 C10**  
 Scale: 1:500      Sheet Size: A3

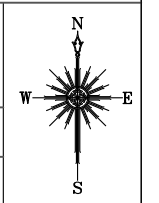



FOR CONTINUATION REFER TO SHEET 1

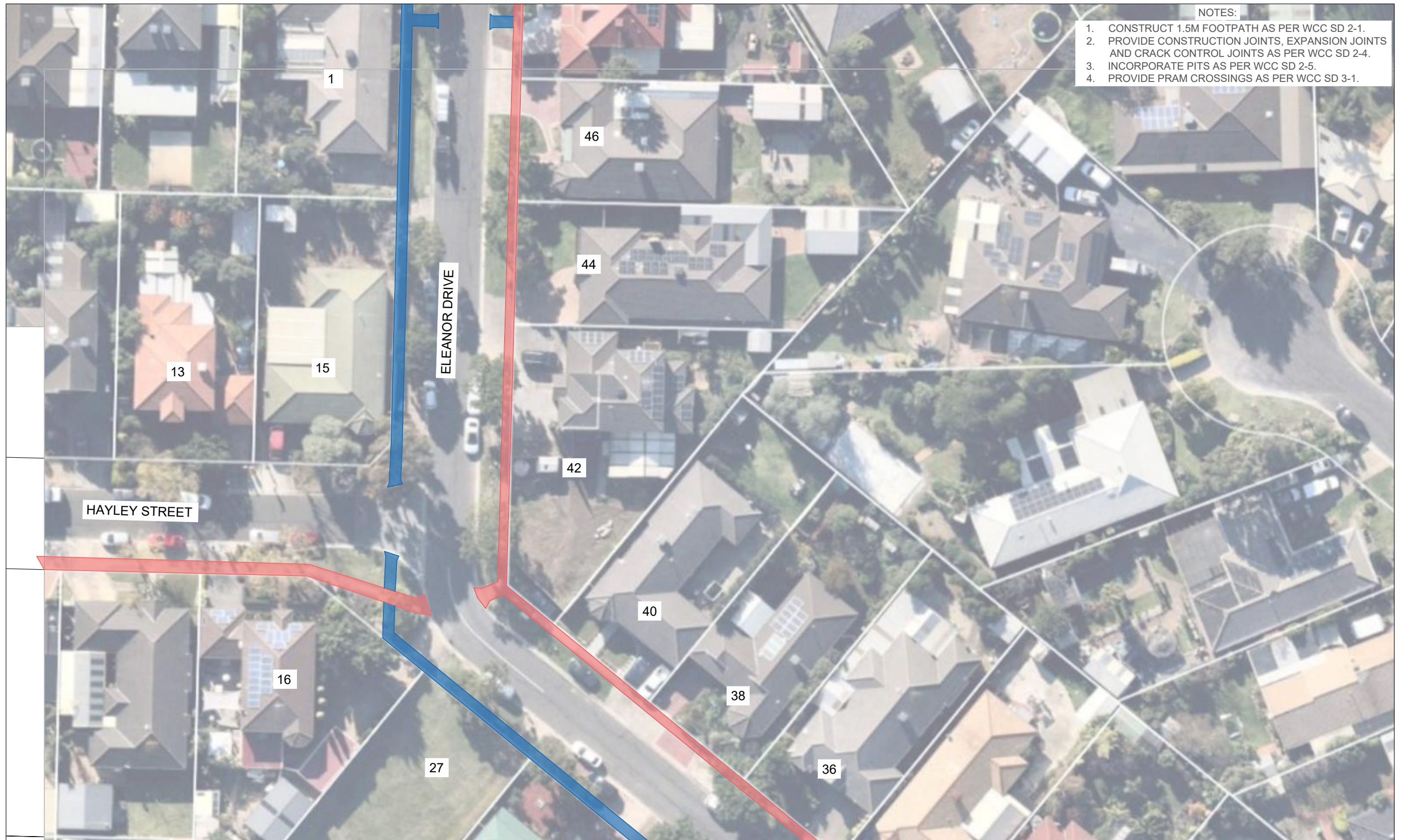

- NOTES:
1. CONSTRUCT 1.5M FOOTPATH AS PER WCC SD 2-1.
  2. PROVIDE CONSTRUCTION JOINTS, EXPANSION JOINTS AND CRACK CONTROL JOINTS AS PER WCC SD 2-4.
  3. INCORPORATE PITS AS PER WCC SD 2-5.
  4. PROVIDE PRAM CROSSINGS AS PER WCC SD 3-1.

FOR CONTINUATION REFER TO SHEET 3

Drawing name: M:\Engineering Services\ARD - CAD - 3D\Traffic Engineering Capital Works 2021-22\Footpaths\1\_AutoCAD files\Hoppers Crossing\Cambidge precinct\Eleanor Drive.dwg (14 Jul, 2022)



45 Princes Highway  
 Werribee VIC 3030  
 Australia  
 Tel: (03) 9742 0777  
 Fax: (03) 9741 6237

City Transport

**ACTIVE TRANSPORT PROGRAM  
 PEDESTRIAN FOOTPATH  
 ELEANOR DRIVE**

Sheet No: 2 of 5      Obj No:  
 Drawing No: NA      Rev: A

Survey Datum: NA  
 Surveyed: NA      Date:  
 Designed: U.PAUDEL      Date: 08\_07\_2022  
 Arborist report added:      Date:  
 Approved:      Date:

**Design legend**

- Existing Footpath
- Proposed Footpath
- Separate Footpath Project
- Redundant Path
- Trees and vegetation
- Electricity pit
- Storm water pit
- Telstra pit
- Fire hydrant



**WARNING**  
 ALL SERVICES SHOWN ON THIS DRAWING ARE APPROXIMATE ONLY AND EXACT LOCATION IS TO BE CONFIRMED ON SITE BY CONTRACTOR PRIOR TO COMMENCEMENT OF ANY WORKS.

Melways reference: 202 C10

Scale: 1:500

Sheet Size: A3

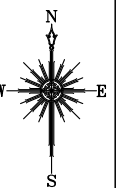



FOR CONTINUATION REFER TO SHEET 2



- NOTES:
1. CONSTRUCT 1.5M FOOTPATH AS PER WCC SD 2-1.
  2. PROVIDE CONSTRUCTION JOINTS, EXPANSION JOINTS AND CRACK CONTROL JOINTS AS PER WCC SD 2-4.
  3. INCORPORATE PITS AS PER WCC SD 2-5.
  4. PROVIDE PRAM CROSSINGS AS PER WCC SD 3-1.

FOR CONTINUATION REFER TO SHEET 4

Drawing name: M:\Engineering Services\ARD - CAD - 3D\Traffic Engineering Capital Works 2021-22\Footpaths\1. AutoCAD files\Hoppers Crossing\Cambridge precinct\Eleanor Drive.dwg (14 Jul, 2022)



45 Princes Highway  
 Werribee VIC 3030  
 Australia  
 Tel: (03) 9742 0777  
 Fax: (03) 9741 6237

City Transport

**ACTIVE TRANSPORT PROGRAM  
 PEDESTRIAN FOOTPATH  
 ELEANOR DRIVE**

Sheet No: 3 of 5      Obj No:

Drawing No: **NA**      Rev: **A**

Survey Datum: NA	Date:
Surveyed: NA	Date: 08_07_2022
Designed: U.PAUDEL	Date:
Arborist report added:	Date:
Approved:	Date:

**Design legend**

	Existing Footpath		Electricity pit
	Proposed Footpath		Storm water pit
	Separate Footpath Project		Telstra pit
	Redundant Path		Fire hydrant
	Trees and vegetation		



**WARNING**  
 ALL SERVICES SHOWN ON THIS DRAWING ARE APPROXIMATE ONLY AND EXACT LOCATION IS TO BE CONFIRMED ON SITE BY CONTRACTOR PRIOR TO COMMENCEMENT OF ANY WORKS.

Melways reference: **202 C10**

Scale: 1:500

Sheet Size: A3

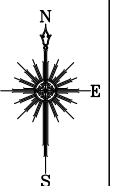



FOR CONTINUATION REFER TO SHEET 3

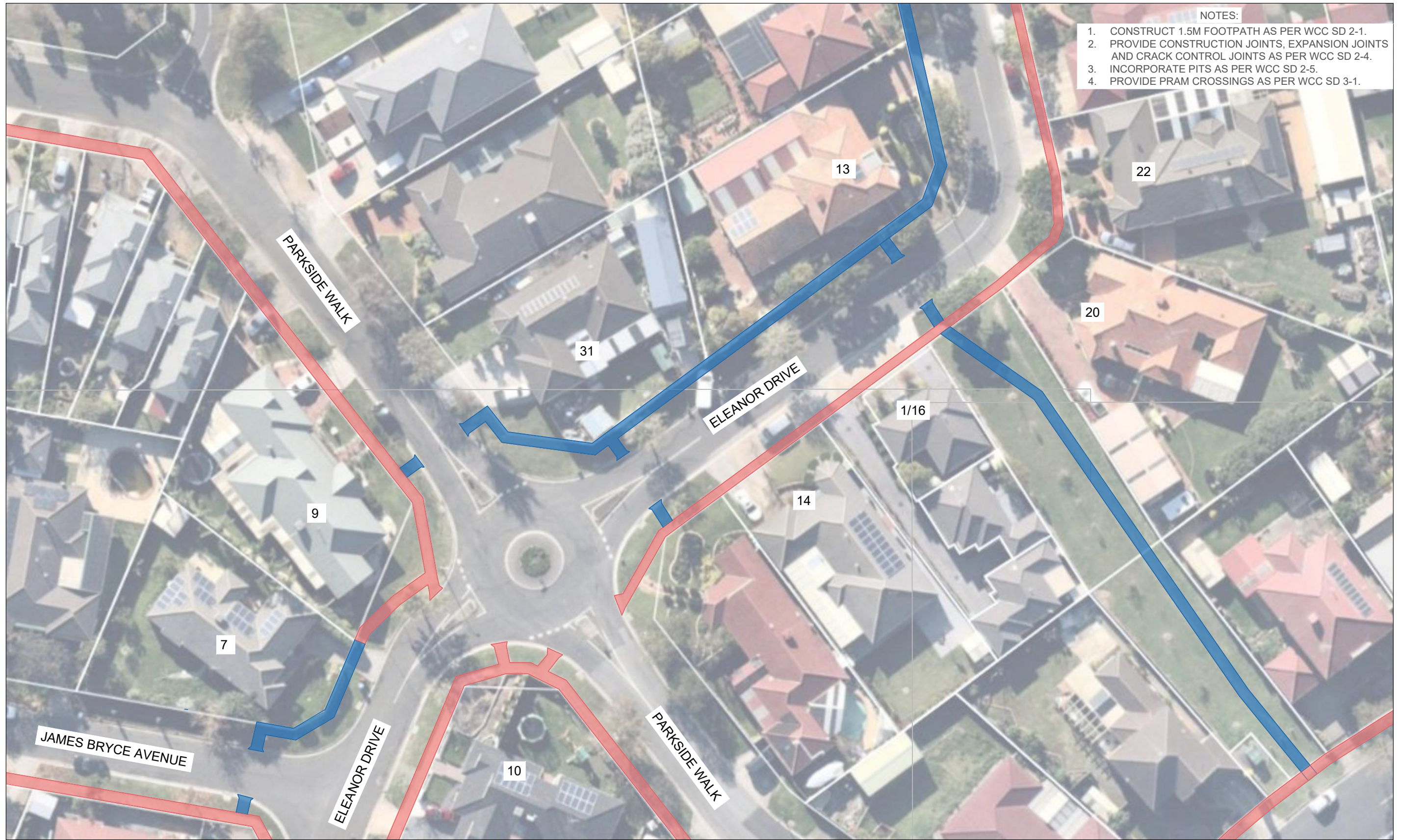

- NOTES:**
1. CONSTRUCT 1.5M FOOTPATH AS PER WCC SD 2-1.
  2. PROVIDE CONSTRUCTION JOINTS, EXPANSION JOINTS AND CRACK CONTROL JOINTS AS PER WCC SD 2-4.
  3. INCORPORATE PITS AS PER WCC SD 2-5.
  4. PROVIDE PRAM CROSSINGS AS PER WCC SD 3-1.

FOR CONTINUATION REFER TO SHEET 5

Drawing name: M:\Engineering Services\ARD - CAD - 3D\Traffic Engineering Capital Works 2021-22\Footpaths\1. AutoCAD files\Hoppers Crossing\Cambridge precinct\Eleanor Drive.dwg (14 Jul, 2022)



45 Princes Highway  
 Werribee VIC 3030  
 Australia  
 Tel: (03) 9742 0777  
 Fax: (03) 9741 6237

City Transport

**ACTIVE TRANSPORT PROGRAM  
 PEDESTRIAN FOOTPATH  
 ELEANOR DRIVE**

Sheet No: 4 of 5      Obj No:  
 Drawing No: NA      Rev: A

Survey Datum: NA  
 Surveyed: NA      Date:  
 Designed: U.PAUDEL      Date: 08\_07\_2022  
 Arborist report added:      Date:  
 Approved:      Date:

**Design legend**

- Existing Footpath
- Proposed Footpath
- Separate Footpath Project
- Redundant Path
- Trees and vegetation
- Electricity pit
- Storm water pit
- Telstra pit
- Fire hydrant



**WARNING**  
 ALL SERVICES SHOWN ON THIS DRAWING ARE APPROXIMATE ONLY AND EXACT LOCATION IS TO BE CONFIRMED ON SITE BY CONTRACTOR PRIOR TO COMMENCEMENT OF ANY WORKS.

Melways reference: 202 C10

Scale: 1:500

Sheet Size: A3

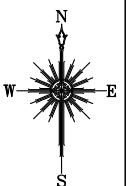













FOR CONTINUATION REFER TO SHEET 3



- NOTES:**
1. CONSTRUCT 1.5M FOOTPATH AS PER WCC SD 2-1.
  2. PROVIDE CONSTRUCTION JOINTS, EXPANSION JOINTS AND CRACK CONTROL JOINTS AS PER WCC SD 2-4.
  3. INCORPORATE PITS AS PER WCC SD 2-5.
  4. PROVIDE PRAM CROSSINGS AS PER WCC SD 3-1.

Drawing name: M:\Engineering Services\ARD - CAD - 3D\Traffic Engineering Capital Works 2021-22\Footpaths\1. AutoCAD files\Hoppers Crossing\Cambridge precinct\Eleanor Drive.dwg (14 Jul, 2022)

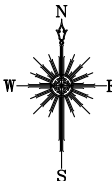
 45 Princes Highway Werribee VIC 3030 Australia Tel: (03) 9742 0777 Fax: (03) 9741 6237 City Transport	<b>ACTIVE TRANSPORT PROGRAM                  PEDESTRIAN FOOTPATH                  ELEANOR DRIVE</b>		Survey Datum: NA Surveyed: NA Date:		<b>Design legend</b>  Existing Footpath  Proposed Footpath  Separate Footpath Project  Redundant Path  Trees and vegetation		 Electricity pit  Storm water pit  Telstra pit  Fire hydrant		 WARNING ALL SERVICES SHOWN ON THIS DRAWING ARE APPROXIMATE ONLY AND EXACT LOCATION IS TO BE CONFIRMED ON SITE BY CONTRACTOR PRIOR TO COMMENCEMENT OF ANY WORKS. Melways reference: 202 C10 Scale: 1:500 Sheet Size: A3		
	Sheet No: 5 of 5 Drawing No: NA Obj No: Rev: A	Designed: U.PAUDEL Arborist report added: Approved:	Date: 08_07_2022 Date: Date:	Surveyed: NA Date:		Survey Datum: NA Surveyed: NA Date:		Melways reference: 202 C10 Scale: 1:500 Sheet Size: A3		