

Drawing name: M:\Engineering Services\ARD - CAD - 3D\Traffic Engineering Capital Works 2021-22\Footpaths\1_AutoCAD files\Graham Court Hoppers Crossing\Lentini Street.dwg (22 Sep, 2021)

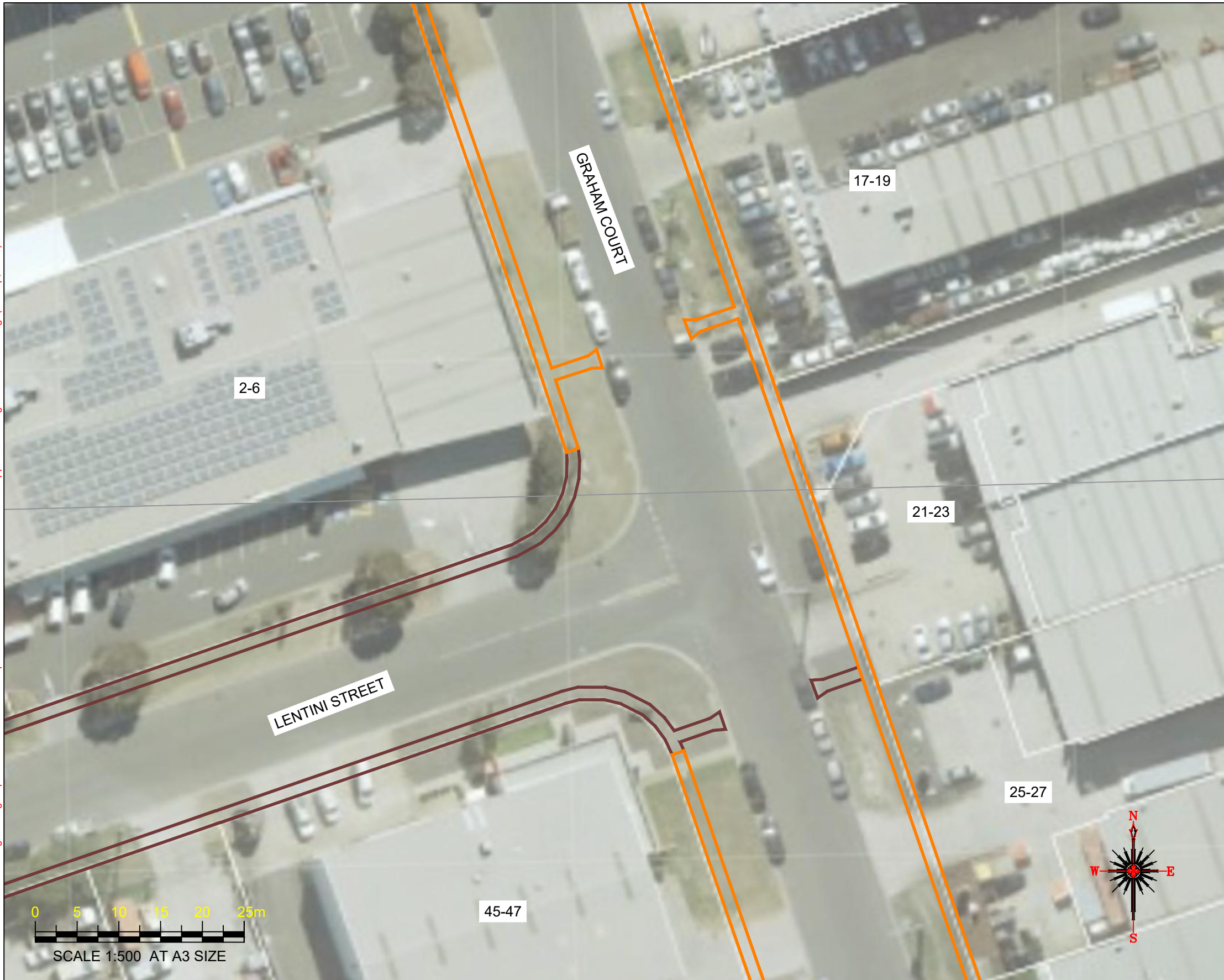

Continued on Sheet 2



**DIAL BEFORE
YOU DIG**
www.1100.com.au



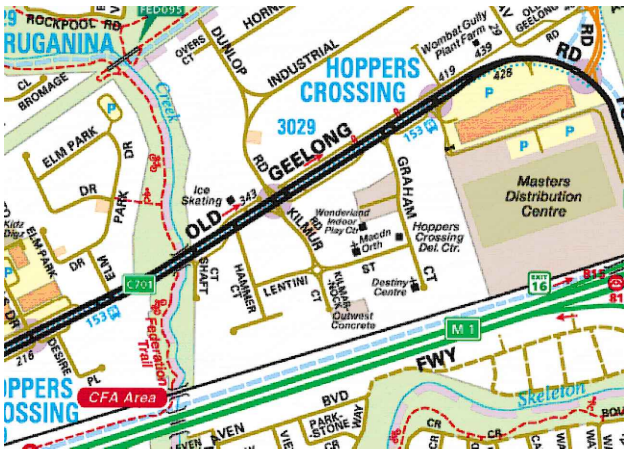

WARNING
ALL SERVICES SHOWN ON THIS DRAWING ARE
APPROXIMATE ONLY AND EXACT LOCATION IS
TO BE CONFIRMED ON SITE BY CONTRACTOR
PRIOR TO COMMENCEMENT OF ANY WORKS.



Notes

- 1. Construct 1.5m footpath as per WCC SD 2-1
- 2. Provide construction joints, expansion joints and crack control joints as per WCC SD 2-4
- 3. Incorporate pits as per WCC SD 2-5
- 4. Construct pram crossings as per WCC SD 3-1

Design

LEGEND	
	REMOVE EXISTING FOOTPATH
	PROPOSED FOOTPATH
	EXISTING FOOTPATH
	SEPARATE PROJECT PROPOSED FOOTPATH
	EXISTING TREE/VEGETATION

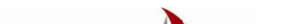
Rev	Amendments	By	Approved	Date	<div><div>45 Princes Highway Werrimbee VIC 3030 Australia Tel: (03) 9742 0777 Fax: (03) 9741 6237</div></div> <div>City Transport</div>	Survey Datum: NA		<div>Pedestrian Footpath Lentini Street Preliminary Design</div> <div>Sheet No: 1 of 5Obj No:</div> <div>Drawing No: NARev: A</div>	
	Notes and amendments from arborist report added	DB				Surveyed: NADate: NA			
						Designed: D.BATTOCCHIODate: 22_09_2021			
						Drawn: D.BATTOCCHIODate: 22_09_2021			
A	ISSUED FOR			11/		Approved:Date:			

Continued on Sheet 1

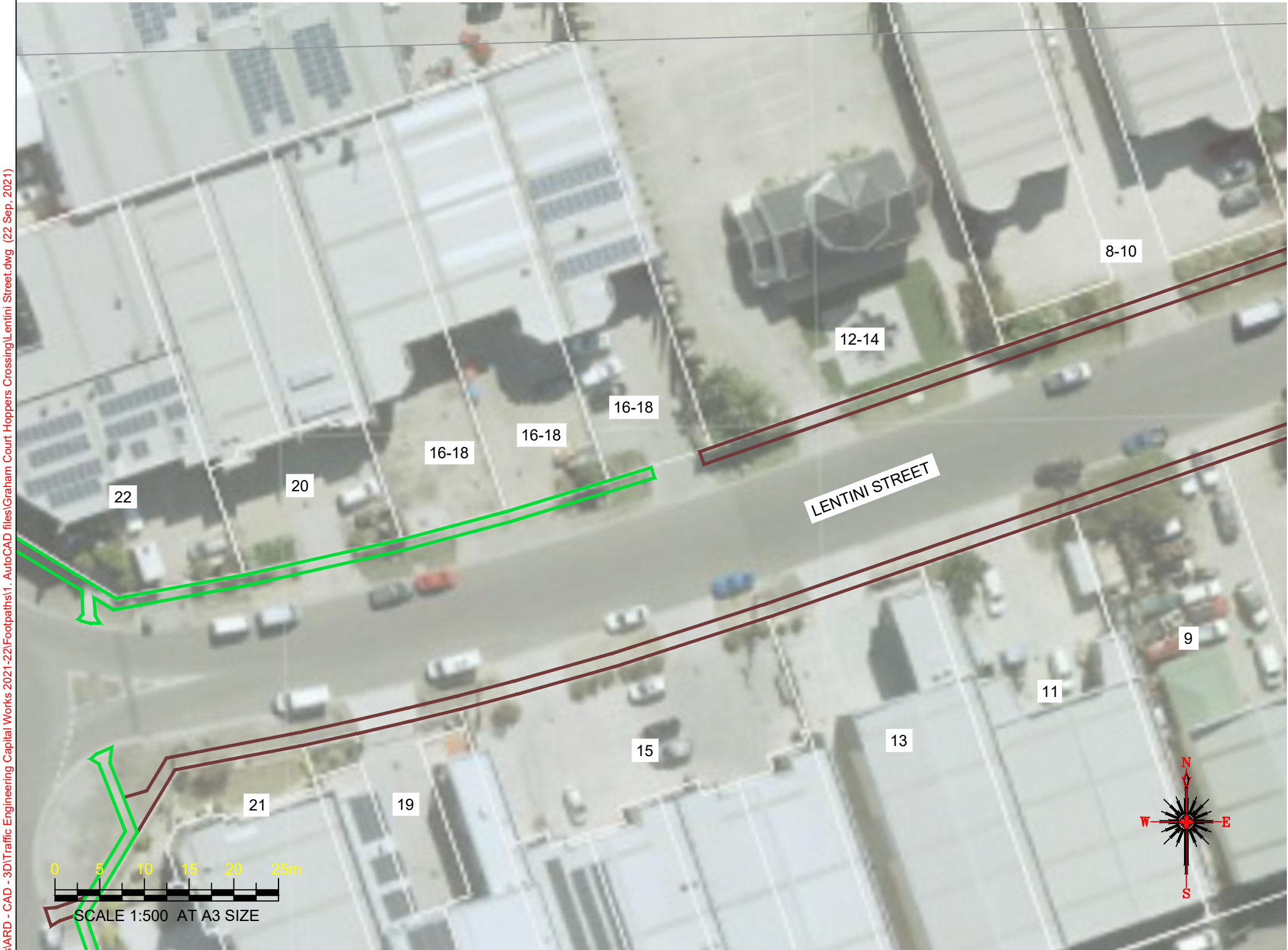

Continued on Sheet 3



WARNING
ALL SERVICES SHOWN ON THIS DRAWING ARE APPROXIMATE ONLY AND EXACT LOCATION IS TO BE CONFIRMED ON SITE BY CONTRACTOR PRIOR TO COMMENCEMENT OF ANY WORKS.

Notes

- 1. Construct 1.5m footpath as per WCC SD 2-1, install 2.0m footpath down lane way
- 2. Provide construction joints, expansion joints and crack control joints as per WCC SD 2-4
- 3. Incorporate pits as per WCC SD 2-5
- 4. Construct pram crossings as per WCC SD 3-1

Design

LEGEND	
	REMOVE EXISTING FOOTPATH
	PROPOSED FOOTPATH
	EXISTING FOOTPATH
	SEPARATE PROJECT PROPOSED FOOTPATH
	EXISTING TREE/VEGETATION

Drawing name: M:\Engineering Services\ARD - CAD - 3D\Traffic Engineering Capital Works 2021-22\Footpaths\1. AutoCAD files\Graham Court Hoppers Crossing\Lentini Street.dwg (22 Sep, 2021)

Rev	Amendments	By	Approved	Date	 <div>45 Princes Highway Wendree VIC 3030 Australia Tel: (03) 9742 0777 Fax: (03) 9741 6237</div>	Survey Datum: NA		Pedestrian Footpath Lentini street Preliminary Design	
	Notes and amendments from arborist report added	DB				Surveyed: NA	Date: NA		
						Designed: D.BATTOCCHIO	Date: 22_09_2021		
						Drawn: D.BATTOCCHIO	Date: 22_09_2021		
A	ISSUED FOR			11/11	City Transport	Approved:	Date:	Sheet No: 2 of 5	Obj No:
						Drawing No: NA		Rev: A	

Continued on Sheet 2

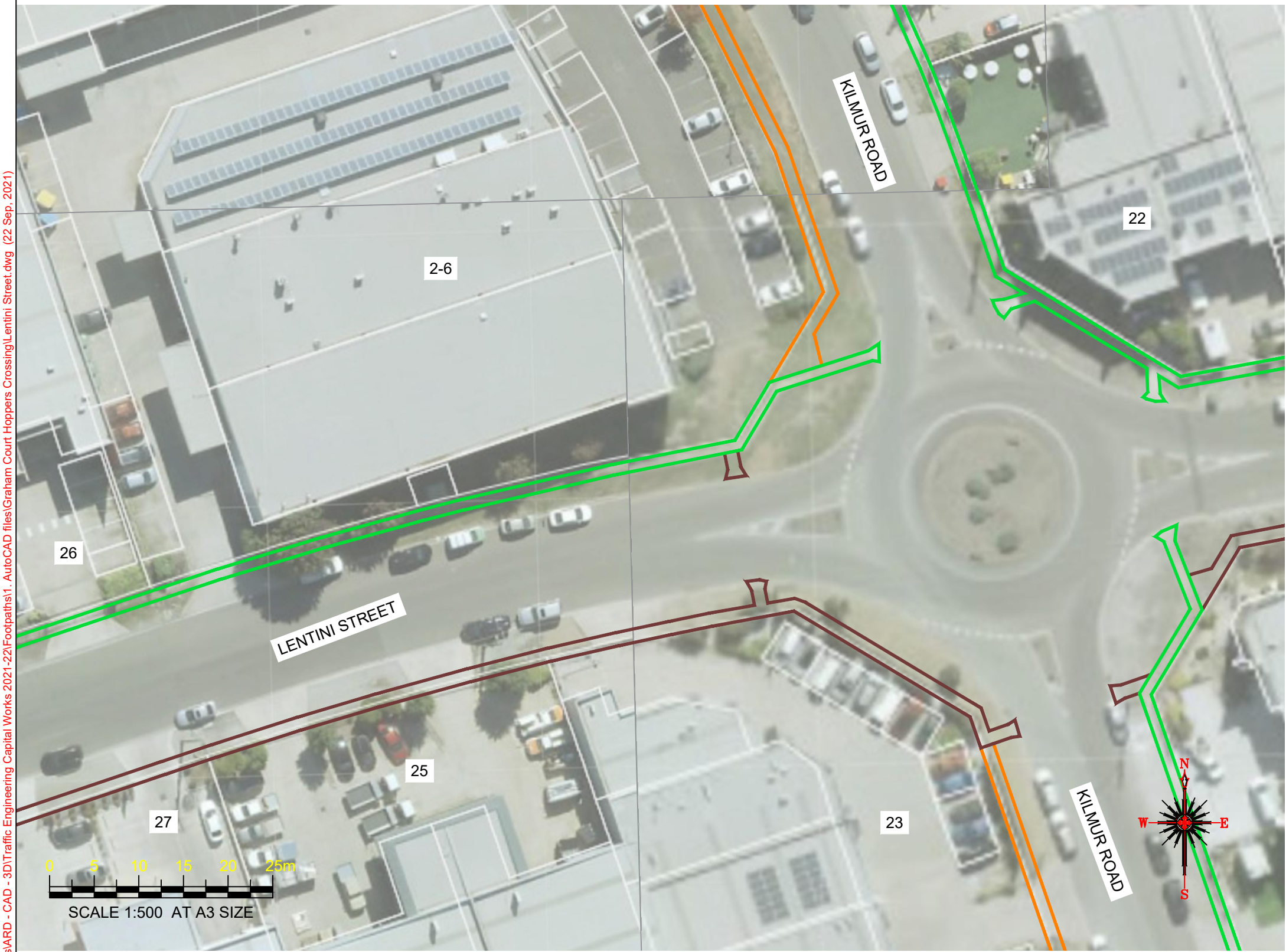

Continued on Sheet 4



WARNING
ALL SERVICES SHOWN ON THIS DRAWING ARE APPROXIMATE ONLY AND EXACT LOCATION IS TO BE CONFIRMED ON SITE BY CONTRACTOR PRIOR TO COMMENCEMENT OF ANY WORKS.

Notes

- 1. Construct 1.5m footpath as per WCC SD 2-1
- 2. Provide construction joints, expansion joints and crack control joints as per WCC SD 2-4
- 3. Incorporate pits as per WCC SD 2-5
- 4. Construct pram crossings as per WCC SD 3-1

Design

LEGEND	
	REMOVE EXISTING FOOTPATH
	PROPOSED FOOTPATH
	EXISTING FOOTPATH
	SEPARATE PROJECT PROPOSED FOOTPATH
	EXISTING TREE/VEGETATION

Rev	Amendments	By	Approved	Date	 45 Princes Highway Wentworth VIC 3030 Australia Tel: (03) 9742 0777 Fax: (03) 9741 6237		Survey Datum: NA Surveyed: NA Date: NA Designed: D.BATTOCCHIO Date: 22_09_2021 Drawn: D.BATTOCCHIO Date: 22_09_2021 Approved: Date:		Pedestrian Footpath Lentini Street Preliminary Design	
	Notes and amendments from arborist report added	DB								
A	ISSUED FOR			11/	City Transport				Sheet No: 3 of 5	Obj No:
									Drawing No: NA	Rev: A

Drawing name: M:\Engineering Services\ARD - CAD - 3D\Traffic Engineering Capital Works 2021-22\Footpaths\1. AutoCAD files\Graham Court Hoppers Crossing\Lentini Street.dwg (22 Sep, 2021)

Continued on Sheet 3

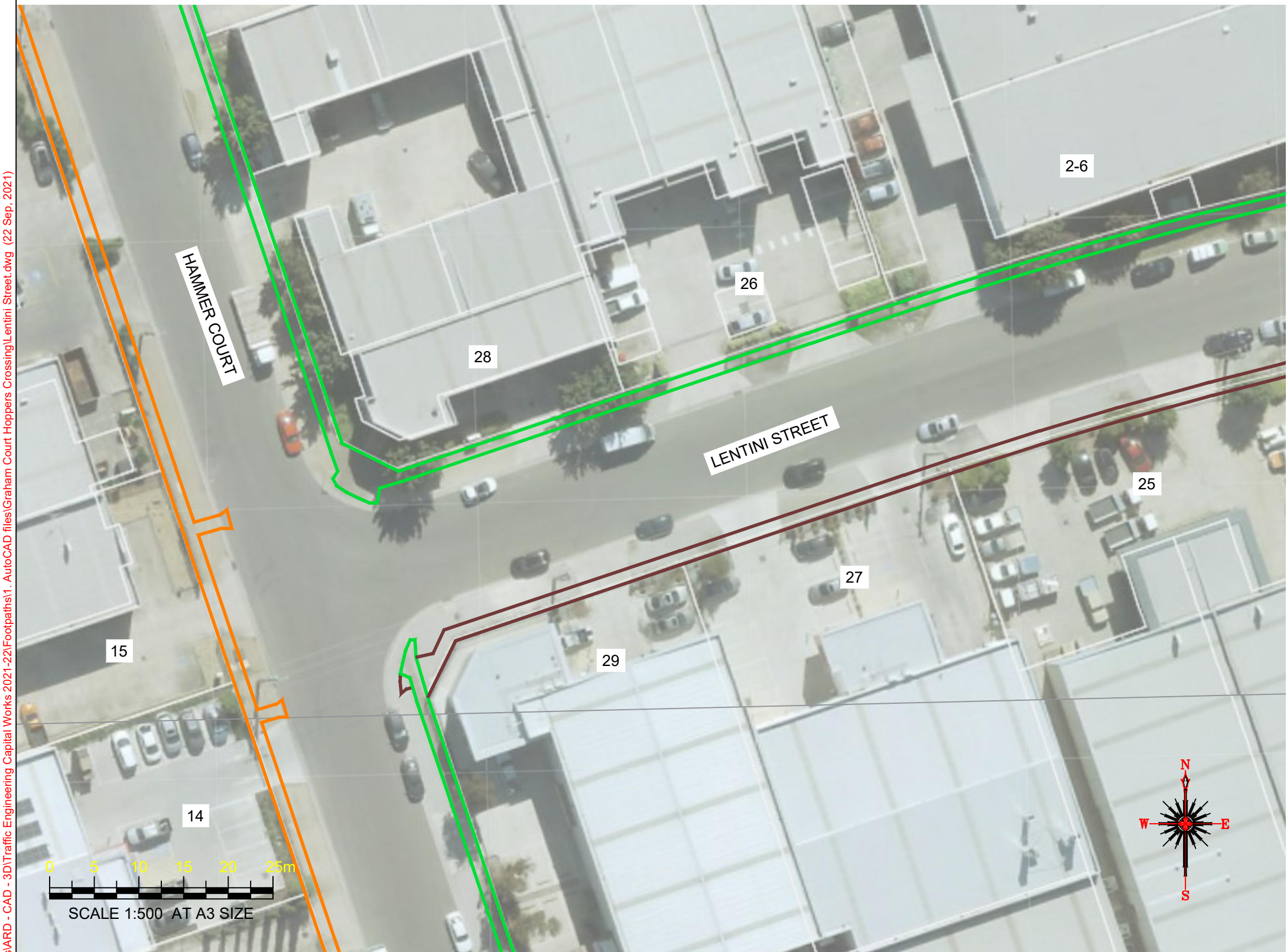

Continued on Sheet 5



WARNING
ALL SERVICES SHOWN ON THIS DRAWING ARE APPROXIMATE ONLY AND EXACT LOCATION IS TO BE CONFIRMED ON SITE BY CONTRACTOR PRIOR TO COMMENCEMENT OF ANY WORKS.

Notes

- 1. Construct 1.5m footpath as per WCC SD 2-1
- 2. Provide construction joints, expansion joints and crack control joints as per WCC SD 2-4
- 3. Incorporate pits as per WCC SD 2-5
- 4. Construct pram crossings as per WCC SD 3-1

Design

LEGEND	
	REMOVE EXISTING FOOTPATH
	PROPOSED FOOTPATH
	EXISTING FOOTPATH
	SEPARATE PROJECT PROPOSED FOOTPATH
	EXISTING TREE/VEGETATION

Drawing name: M:\Engineering Services\ARD - CAD - 3D\Traffic Engineering Capital Works 2021-22\Footpaths\1. AutoCAD files\Graham Court Hoppers Crossing\Lentini Street.dwg (22 Sep, 2021)

Rev	Amendments	By	Approved	Date	<div><div>45 Princes Highway Werribee VIC 3030 Australia Tel: (03) 9742 0777 Fax: (03) 9741 6237</div></div> <div>City Transport</div>	Survey Datum: NA		Pedestrian Footpath Lentini Street Preliminary Design	
	Notes and amendments from arborist report added	DB				Surveyed: NA	Date: NA		
						Designed: D.BATTOCCHIO	Date: 22_09_2021		
						Drawn: D.BATTOCCHIO	Date: 22_09_2021		
A	ISSUED FOR			11/11		Approved:	Date:	Sheet No: 4 of 5	Obj No:
						Drawing No: NA	Rev: A		

Drawing name: M:\Engineering Services\ARD - CAD - 3D\Traffic Engineering Capital Works 2021-22\Footpaths\1. AutoCAD files\Graham Court Hoppers Crossing\Lentini Street.dwg (22 Sep, 2021)

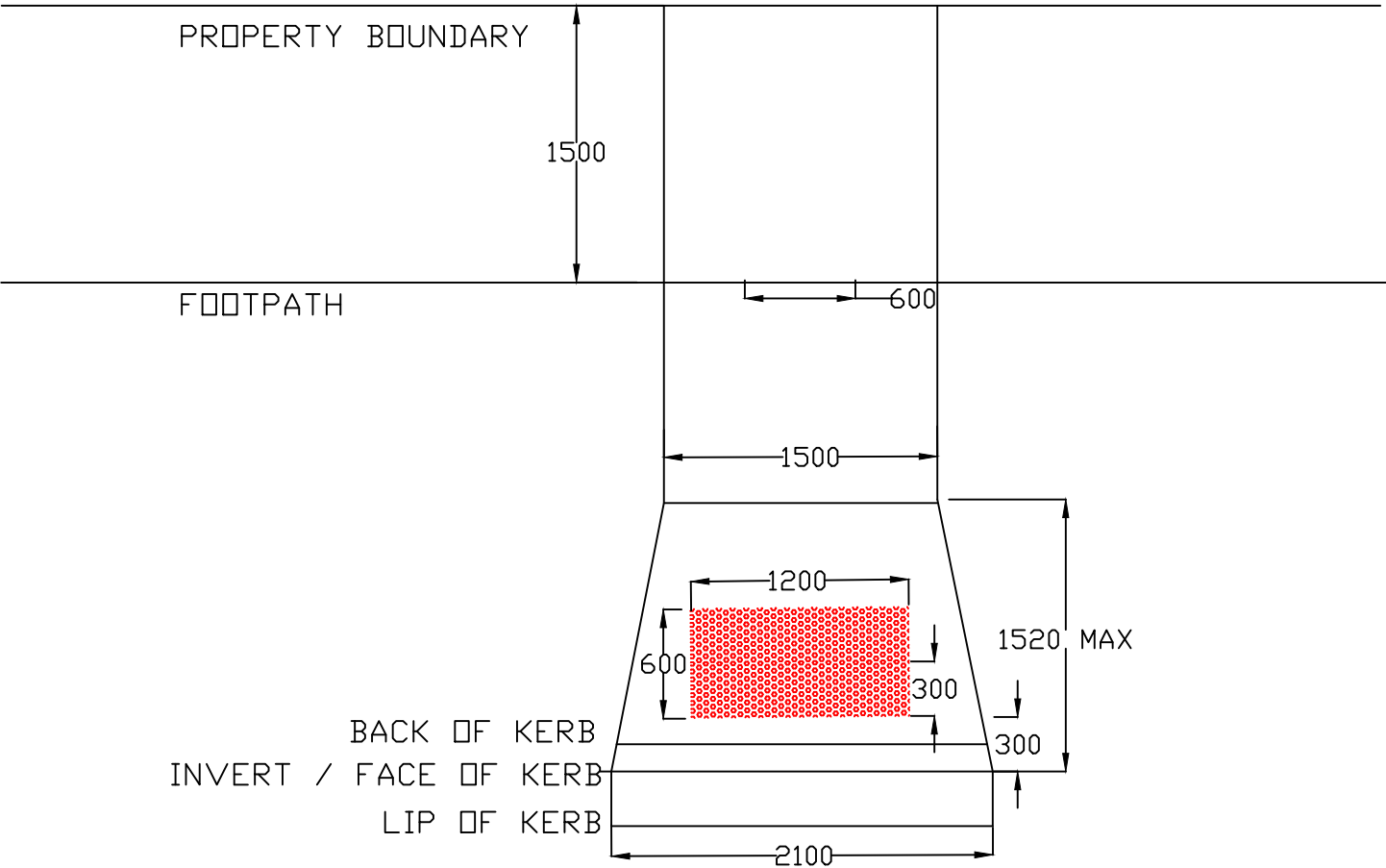
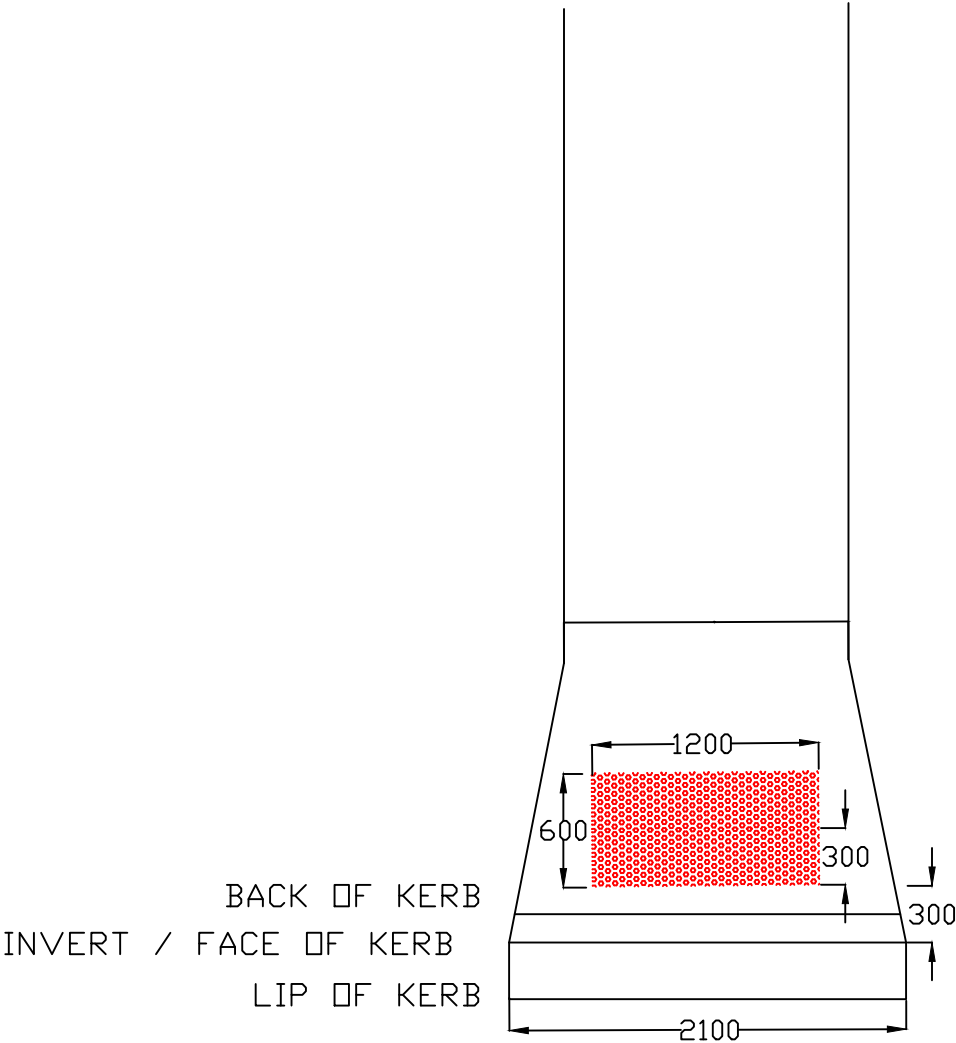

TYPICAL METHOD FOR PRAM CROSSINGS AND TGSI INSTALLATION

Rev	Amendments	By	Approved	Date	<div><div>45 Princes Highway Werribee VIC 3030 Australia Tel: (03) 9742 0777 Fax: (03) 9741 6237</div></div> <div>City Transport</div>	Survey Datum: NA		Pedestrian Footpath Lentini Street Preliminary Design	
						Surveyed: NA	Date: NA		
						Designed: D.BATTOCCHIO	Date: 22_09_2021		
						Drawn: D.BATTOCCHIO	Date: 22_09_2021	Sheet No: 5 of 5	Obj No:
A	ISSUED FOR			11/11		Approved:	Date:	Drawing No: NA	Rev: A