

Drawing name: C:\Users\DBATTO-1\AppData\Local\Temp\AcPublish_58756\Kilmur Road.dwg (22 Sep. 2021)

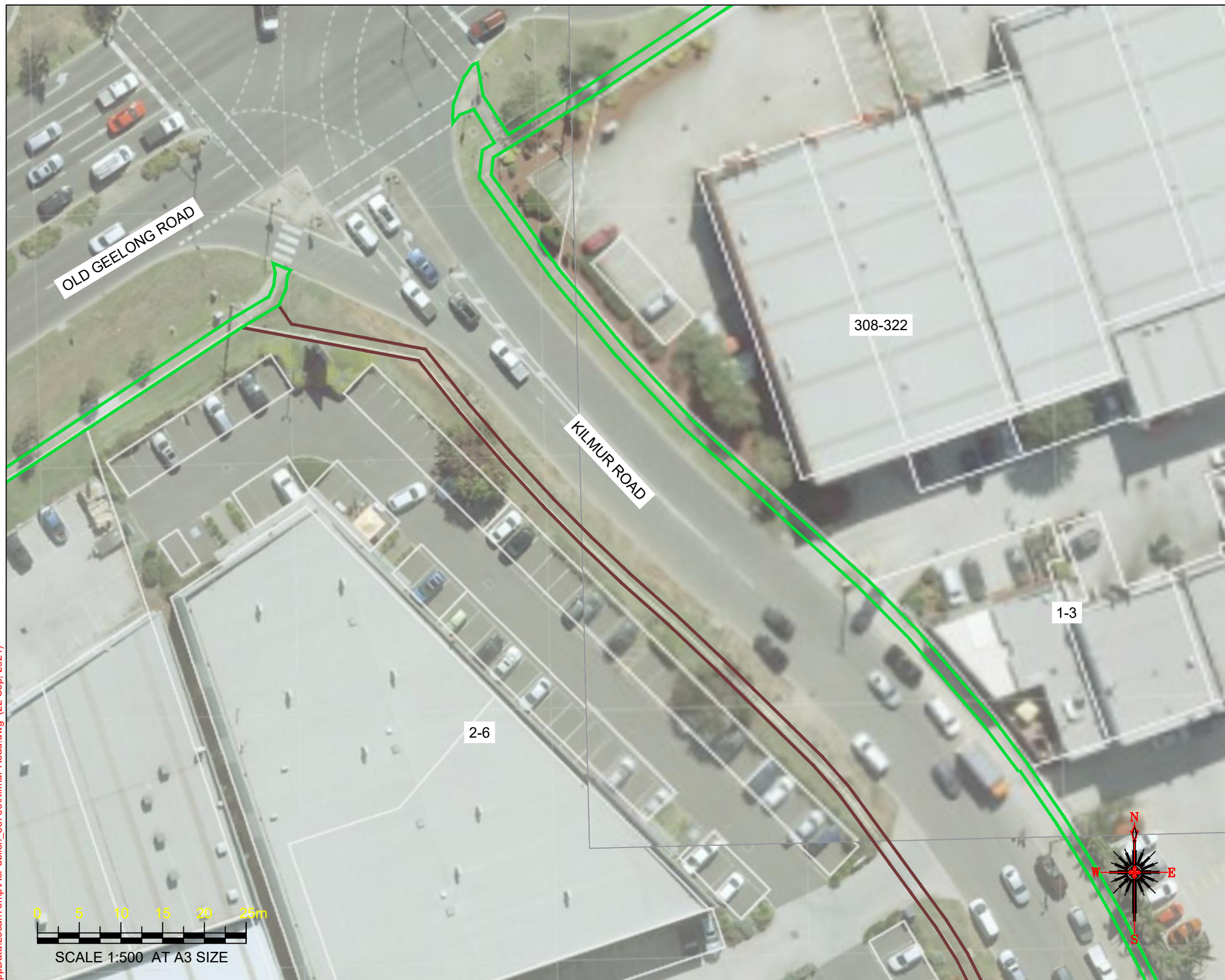

Continued on Sheet 2



WARNING
ALL SERVICES SHOWN ON THIS DRAWING ARE APPROXIMATE ONLY AND EXACT LOCATION IS TO BE CONFIRMED ON SITE BY CONTRACTOR PRIOR TO COMMENCEMENT OF ANY WORKS.

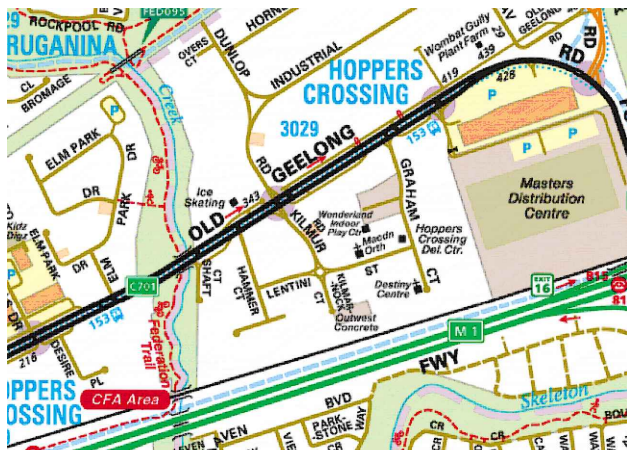

Notes

1. Construct 1.5m footpath as per WCC SD 2-1
2. Provide construction joints, expansion joints and crack control joints as per WCC SD 2-4
3. Incorporate pits as per WCC SD 2-5
4. Construct pram crossings as per WCC SD 3-1

Design

LEGEND	
	REMOVE EXISTING FOOTPATH
	PROPOSED FOOTPATH
	EXISTING FOOTPATH
	SEPARATE PROJECT PROPOSED FOOTPATH
	EXISTING TREE/VEGETATION

Rev	Amendments	By	Approved	Date	 45 Princes Highway Wendree VIC 3030 Australia Tel: (03) 9742 0777 Fax: (03) 9741 6237		Survey Datum: NA Surveyed: NA Date: NA Designed: D.BATTOCCHIO Date: 22_09_2021 Drawn: D.BATTOCCHIO Date: 22_09_2021 Approved: Date:		Pedestrian Footpath Kilmur Road Preliminary Design Sheet No: 1 of 3 Obj No: Drawing No: NA Rev: A	
	Notes and amendments from arborist report added	DB								
A	ISSUED FOR			11/11	City Transport					

Continued on Sheet 1

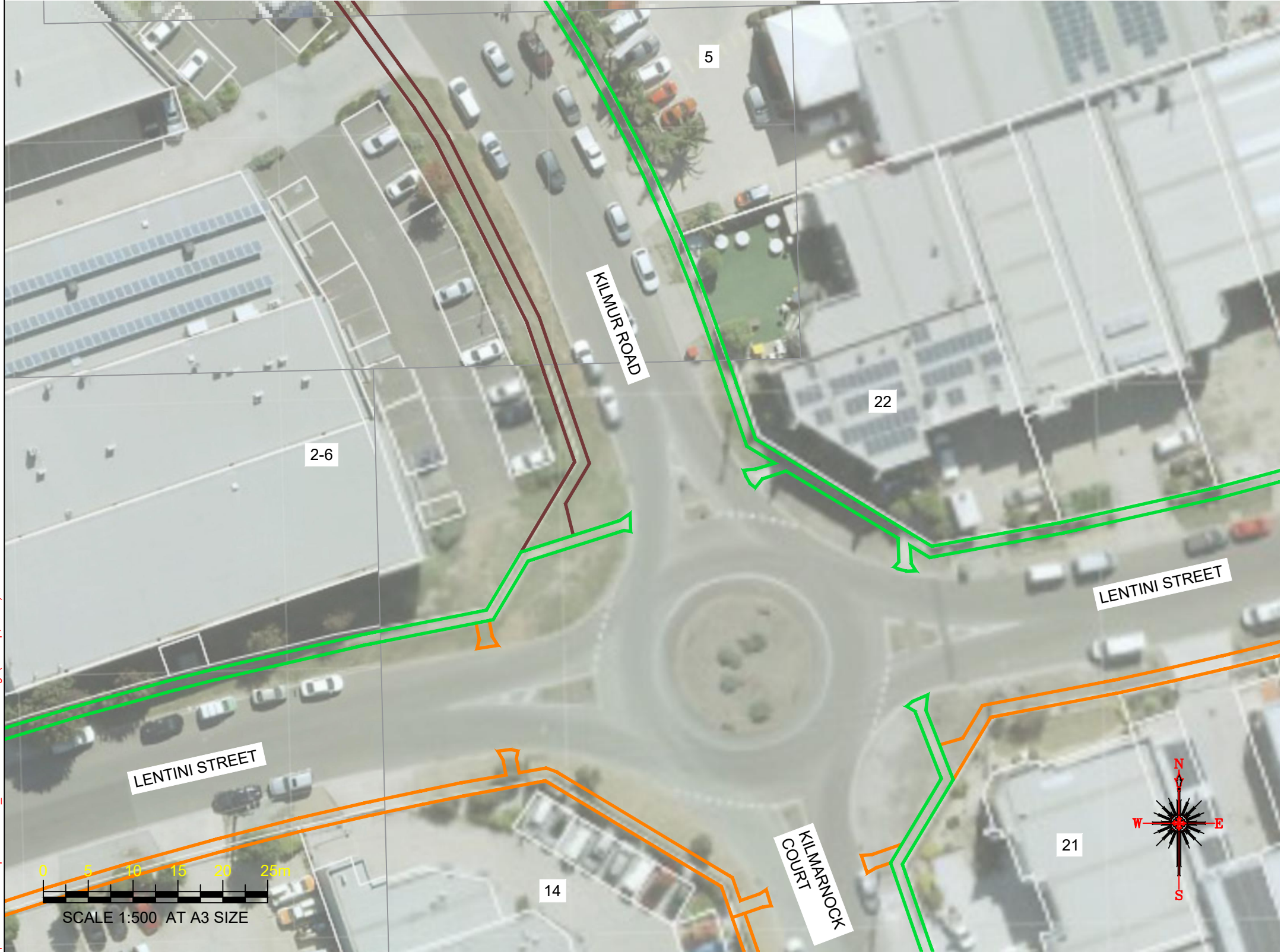

Continued on Sheet 3



WARNING
ALL SERVICES SHOWN ON THIS DRAWING ARE APPROXIMATE ONLY AND EXACT LOCATION IS TO BE CONFIRMED ON SITE BY CONTRACTOR PRIOR TO COMMENCEMENT OF ANY WORKS.

Notes

- 1. Construct 1.5m footpath as per WCC SD 2-1, install 2.0m footpath down lane way
- 2. Provide construction joints, expansion joints and crack control joints as per WCC SD 2-4
- 3. Incorporate pits as per WCC SD 2-5
- 4. Construct pram crossings as per WCC SD 3-1

Design

LEGEND	
	REMOVE EXISTING FOOTPATH
	PROPOSED FOOTPATH
	EXISTING FOOTPATH
	SEPARATE PROJECT PROPOSED FOOTPATH
	EXISTING TREE/VEGETATION

Drawing name: C:\Users\DBATTO-1\AppData\LocalTemp\AcPublish_58756\Kilmur Road.dwg (22 Sep. 2021)

Rev	Amendments	By	Approved	Date	<div><div>45 Princes Highway Werribee VIC 3030 Australia Tel: (03) 9742 0777 Fax: (03) 9741 6237</div></div> <div>City Transport</div>	Survey Datum: NA Surveyed: NA Date: NA Designed: D.BATTOCCHIO Date: 22_09_2021 Drawn: D.BATTOCCHIO Date: 22_09_2021 Approved: Date:		Pedestrian Footpath Kilmur Road Preliminary Design	
	Notes and amendments from arborist report added	DB							
A	ISSUED FOR			__/__/__			Sheet No: 2 of 3	Obj No:	Rev: A

Drawing name: C:\Users\DBATTO-1\AppData\Local\Temp\AcPublish_58756\Kilmur Road.dwg (22 Sep. 2021)

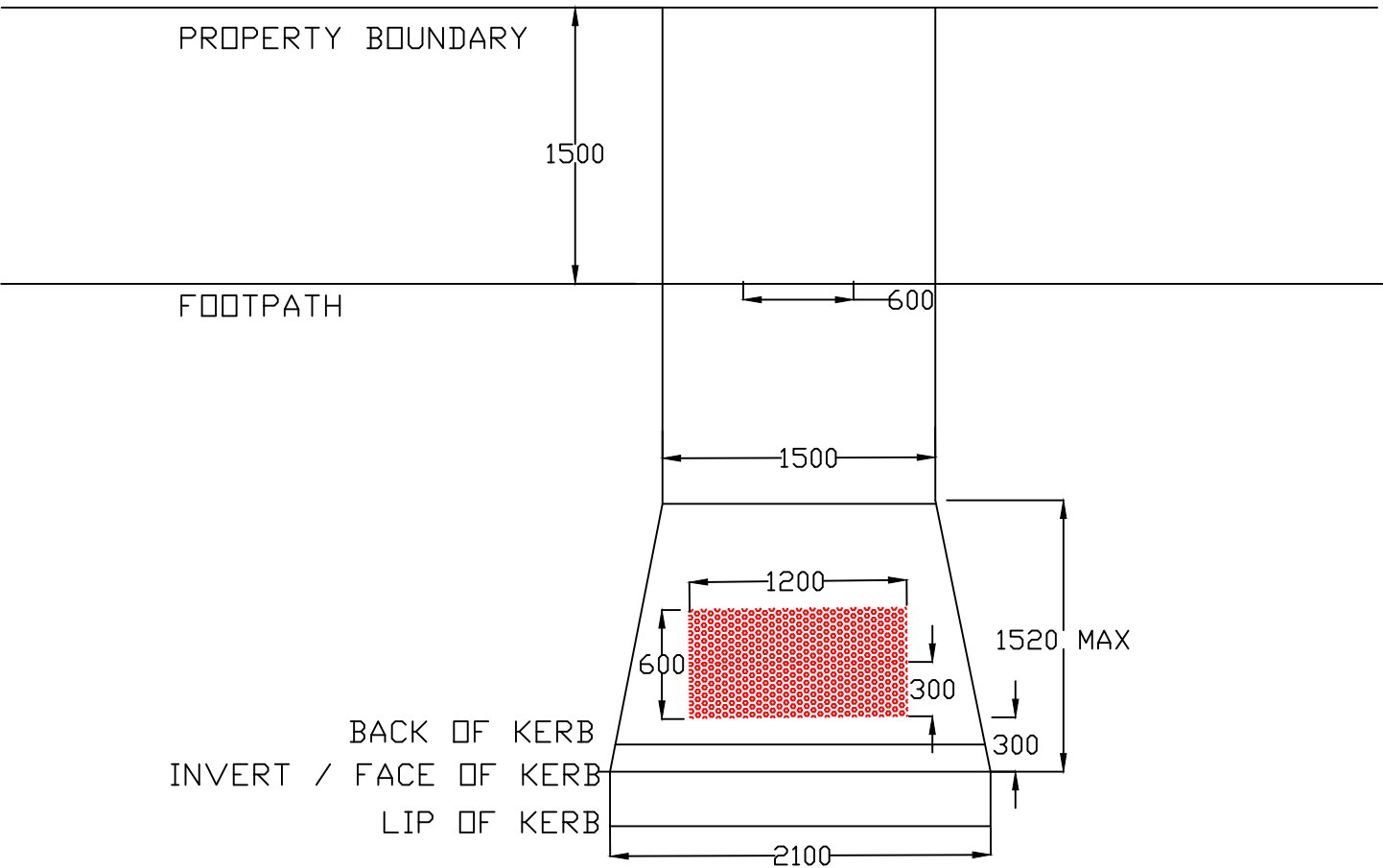
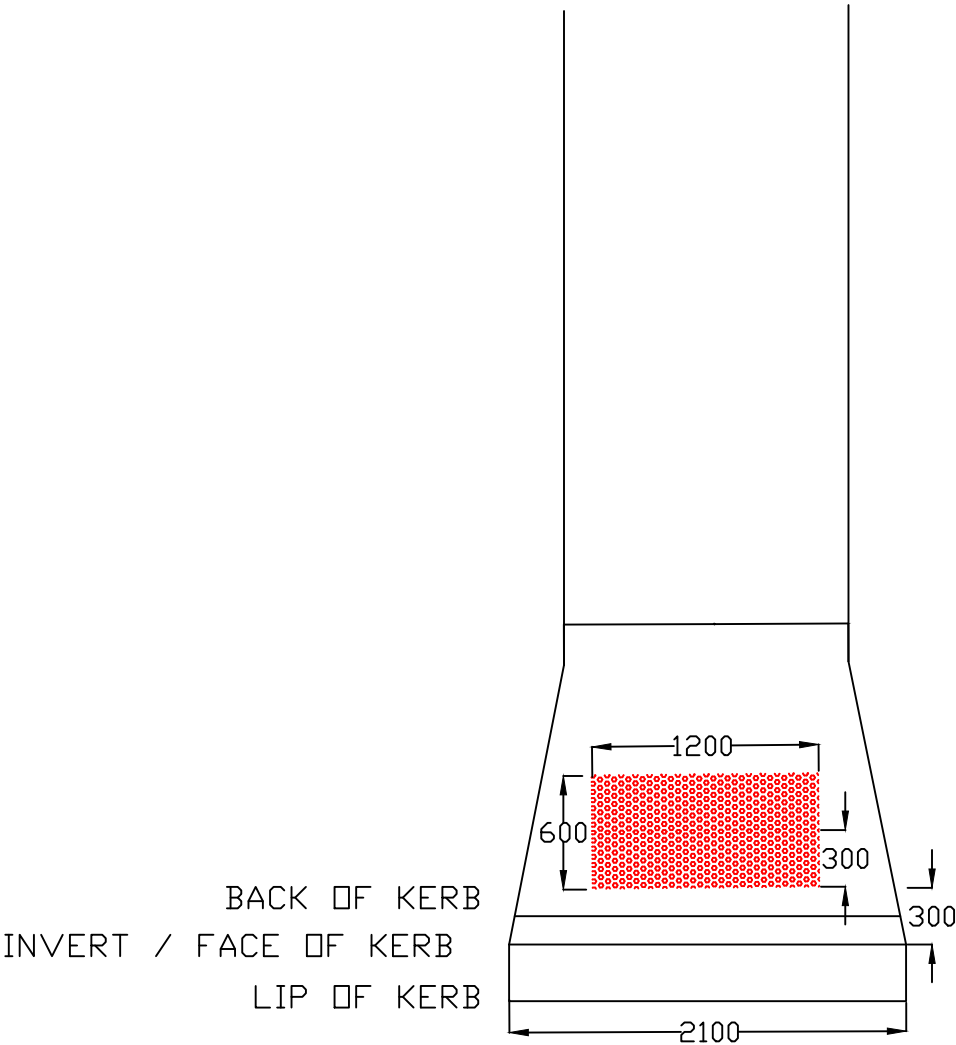

TYPICAL METHOD FOR PRAM CROSSINGS AND TGSI INSTALLATION

Rev	Amendments	By	Approved	Date	<div><div>45 Princes Highway Werrimbee VIC 3030 Australia Tel: (03) 9742 0777 Fax: (03) 9741 6237</div></div> <div>City Transport</div>	Survey Datum: NA		<div>Pedestrian Footpath Kilmur Road Preliminary Design</div> <div>Sheet No: 3 of 3Obj No:</div> <div>Drawing No: NAREv: A</div>	
						Surveyed: NADate: NA			
						Designed: D.BATTOCCHIODate: 22_09_2021			
						Drawn: D.BATTOCCHIODate: 22_09_2021			
A	ISSUED FOR			11/11			Approved:Date:		