

WARNING
 ALL SERVICES SHOWN ON THIS DRAWING ARE APPROXIMATE ONLY AND EXACT LOCATION IS TO BE CONFIRMED ON SITE BY CONTRACTOR PRIOR TO COMMENCEMENT OF ANY WORKS.

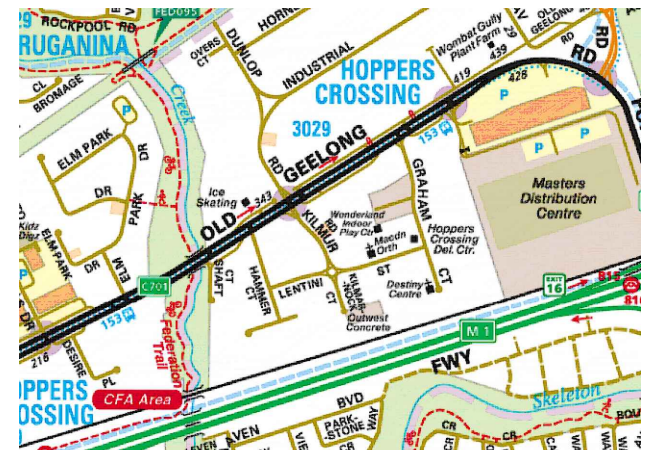

Notes

1. Construct 1.5m footpath as per WCC SD 2-1
2. Provide construction joints, expansion joints and crack control joints as per WCC SD 2-4
3. Incorporate pits as per WCC SD 2-5
4. Construct pram crossings as per WCC SD 3-1

Design

LEGEND	
	REMOVE EXISTING FOOTPATH
	PROPOSED FOOTPATH
	EXISTING FOOTPATH
	SEPARATE PROJECT PROPOSED FOOTPATH
	EXISTING TREE/VEGETATION

Continued on Sheet 2

Drawing name: C:\Users\DBATTO-1\AppData\Local\Temp\AcPublish_58756\Graham Court.dwg (22 Sep, 2021)

Rev	Amendments	By	Approved	Date
	Notes and amendments from arborist report added	DB		
A	ISSUED FOR			//

45 Princes Highway
 Werrbee VIC 3030
 Australia
 Tel: (03) 9742 0777
 Fax: (03) 9741 6237

City Transport

Survey Datum:	NA
Surveyed:	NA
Date:	NA
Designed:	D.BATTOCCHIO
Date:	22_09_2021
Drawn:	D.BATTOCCHIO
Date:	22_09_2021
Approved:	
Date:	

Pedestrian Footpath Graham Court	
<i>Preliminary Design</i>	
Sheet No: 1 of 5	Obj No:
Drawing No: NA	Rev: A

Continued on Sheet 1

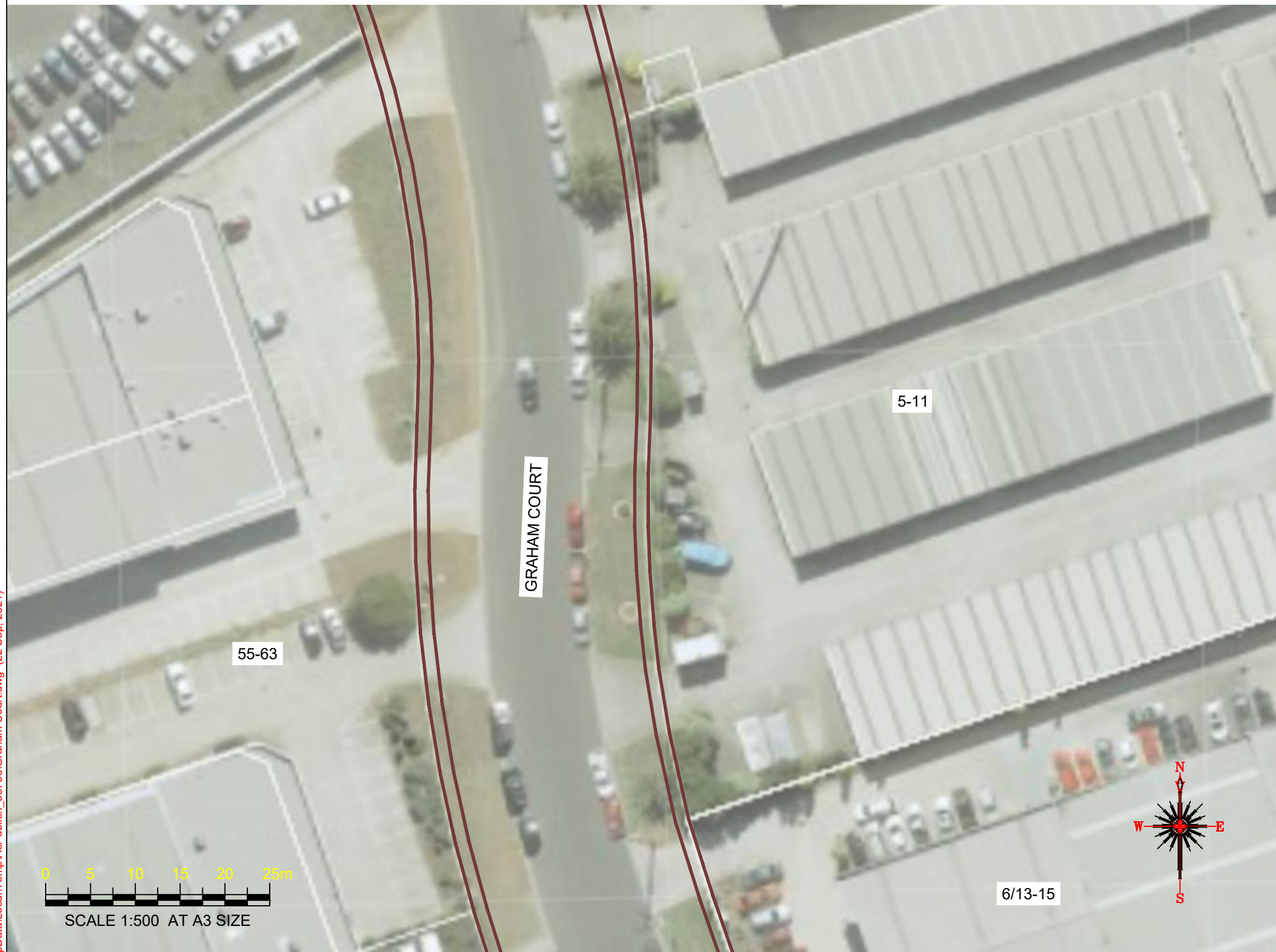

WARNING
ALL SERVICES SHOWN ON THIS DRAWING ARE APPROXIMATE ONLY AND EXACT LOCATION IS TO BE CONFIRMED ON SITE BY CONTRACTOR PRIOR TO COMMENCEMENT OF ANY WORKS.

Notes

1. Construct 1.5m footpath as per WCC SD 2-1, install 2.0m footpath down lane way
2. Provide construction joints, expansion joints and crack control joints as per WCC SD 2-4
3. Incorporate pits as per WCC SD 2-5
4. Construct pram crossings as per WCC SD 3-1

Design

LEGEND	
	REMOVE EXISTING FOOTPATH
	PROPOSED FOOTPATH
	EXISTING FOOTPATH
	SEPARATE PROJECT PROPOSED FOOTPATH
	EXISTING TREE/VEGETATION

Continued on Sheet 3

Drawing name: C:\Users\IDBATT\OneDrive\Temp\AcPublish\58756\Graham Court.dwg (22 Sep, 2021)

Rev	Amendments	By	Approved	Date
	Notes and amendments from arborist report added	DB		
A	ISSUED FOR			///

45 Princes Highway
Werrbee VIC 3030
Australia
Tel: (03) 9742 0777
Fax: (03) 9741 6237

City Transport

Survey Datum: NA	Date: NA
Designed: D.BATTOCCHIO	Date: 22_09_2021
Drawn: D.BATTOCCHIO	Date: 22_09_2021
Approved:	Date:

Pedestrian Footpath Graham Court	
<i>Preliminary Design</i>	
Sheet No: 2 of 5	Obj No:
Drawing No: NA	Rev: A

Continued on Sheet 2



Continued on Sheet 4



WARNING
ALL SERVICES SHOWN ON THIS DRAWING ARE APPROXIMATE ONLY AND EXACT LOCATION IS TO BE CONFIRMED ON SITE BY CONTRACTOR PRIOR TO COMMENCEMENT OF ANY WORKS.

Notes

1. Construct 1.5m footpath as per WCC SD 2-1
2. Provide construction joints, expansion joints and crack control joints as per WCC SD 2-4
3. Incorporate pits as per WCC SD 2-5
4. Construct pram crossings as per WCC SD 3-1

Design

LEGEND	
	REMOVE EXISTING FOOTPATH
	PROPOSED FOOTPATH
	EXISTING FOOTPATH
	SEPARATE PROJECT PROPOSED FOOTPATH
	EXISTING TREE/VEGETATION

Drawing name: C:\Users\DBATTO~1\AppData\Local\Temp\AcPublish_58756\Graham Court.dwg (22 Sep, 2021)

Rev	Amendments	By	Approved	Date
	Notes and amendments from arborist report added	DB		
A	ISSUED FOR			//

45 Princes Highway
Werribee VIC 3030
Australia
Tel: (03) 9742 0777
Fax: (03) 9741 6237

Surveyed: NA	Date: NA
Designed: D.BATTOCCHIO	Date: 22_09_2021
Drawn: D.BATTOCCHIO	Date: 22_09_2021
Approved:	Date:

Pedestrian Footpath Graham Court	
Preliminary Design	
Sheet No: 3 of 5	Obj No:
Drawing No: NA	Rev: A

Continued on Sheet 2

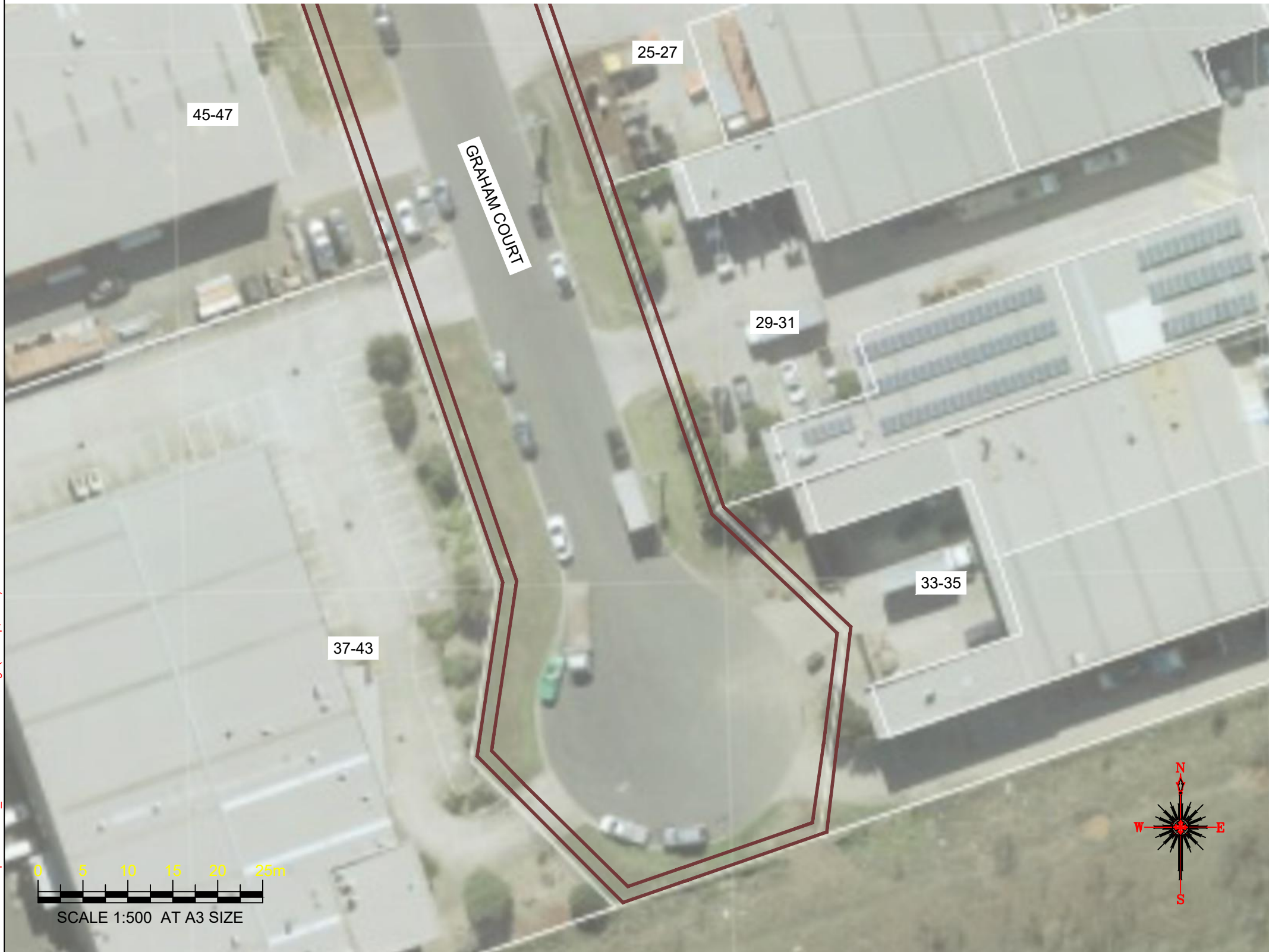

Continued on Sheet 4







WARNING
ALL SERVICES SHOWN ON THIS DRAWING ARE APPROXIMATE ONLY AND EXACT LOCATION IS TO BE CONFIRMED ON SITE BY CONTRACTOR PRIOR TO COMMENCEMENT OF ANY WORKS.

Notes

1. Construct 1.5m footpath as per WCC SD 2-1
2. Provide construction joints, expansion joints and crack control joints as per WCC SD 2-4
3. Incorporate pits as per WCC SD 2-5
4. Construct pram crossings as per WCC SD 3-1

Design

LEGEND	
	REMOVE EXISTING FOOTPATH
	PROPOSED FOOTPATH
	EXISTING FOOTPATH
	SEPARATE PROJECT PROPOSED FOOTPATH
	EXISTING TREE/VEGETATION

Drawing name: C:\Users\IDBATT\OneDrive\Temp\AcPublish_58756\Graham Court.dwg (22 Sep, 2021)

Rev	Amendments	By	Approved	Date			Pedestrian Footpath Graham Court Preliminary Design	
	Notes and amendments from arborist report added	DB			 45 Princes Highway Werribee VIC 3030 Australia Tel: (03) 9742 0777 Fax: (03) 9741 6237		Surveyed: NA Date: NA Designed: D.BATTOCCHIO Date: 22_09_2021 Drawn: D.BATTOCCHIO Date: 22_09_2021 Approved: Date:	
A	ISSUED FOR			__/__/	City Transport		Sheet No: 4 of 5 Drawing No: NA	Obj No: Rev: A

Drawing name: C:\Users\DBATTO-1\AppData\Local\Temp\AcPublish_58756\Graham Court.dwg (22 Sep, 2021)

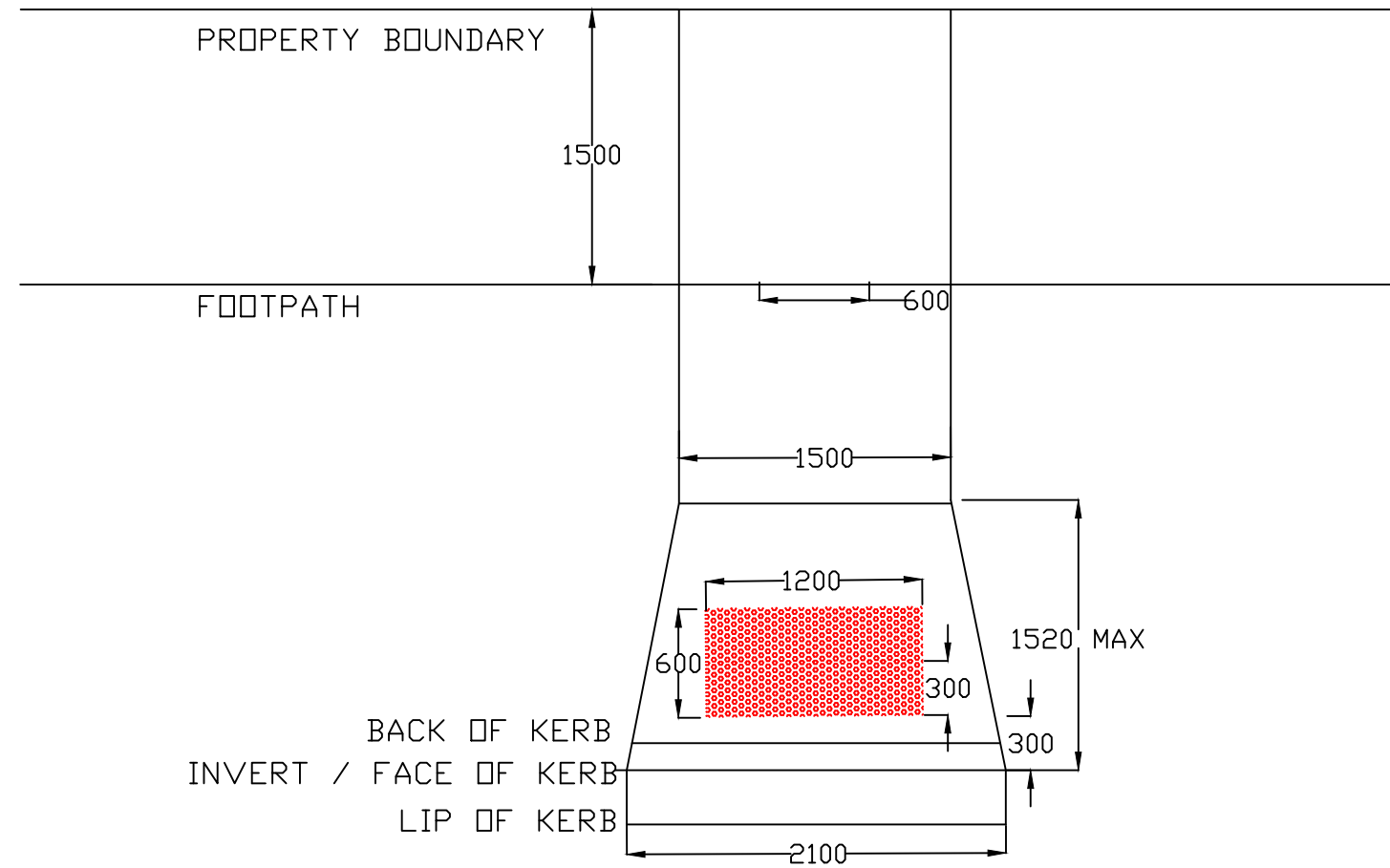
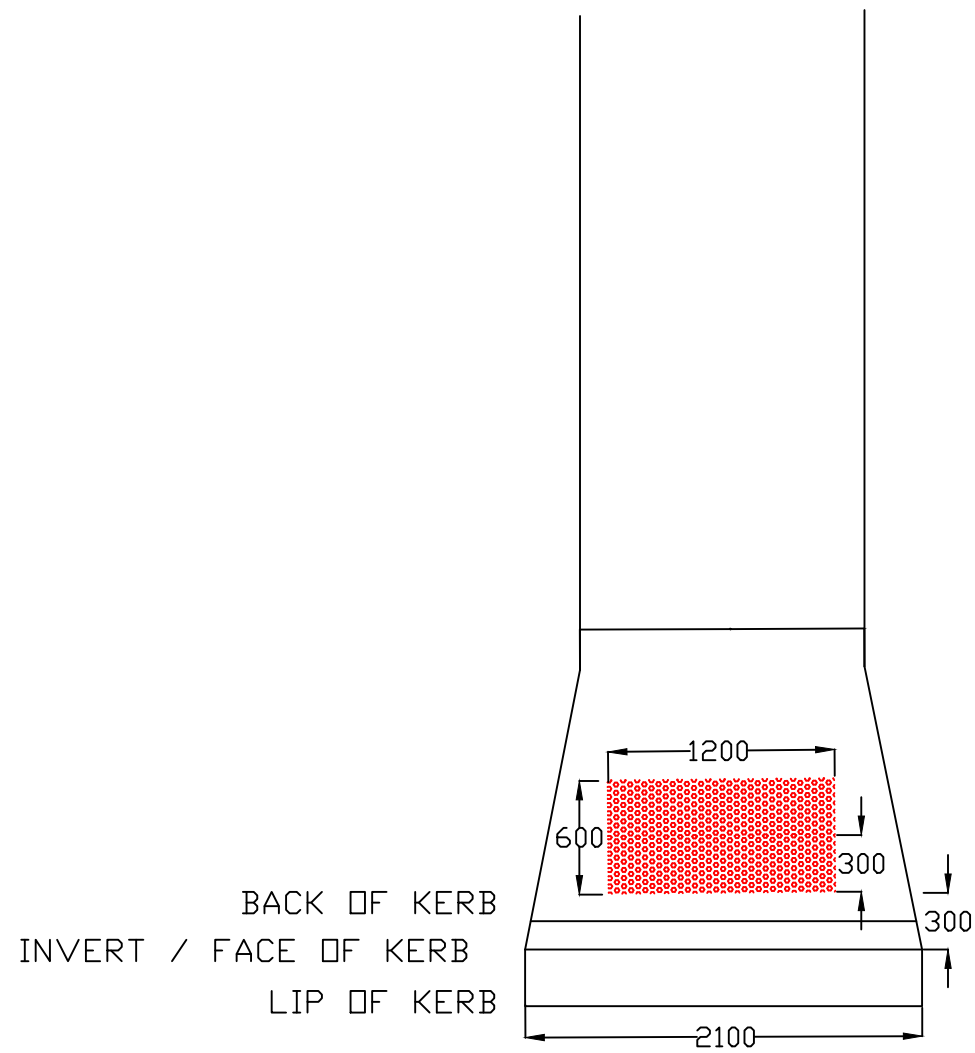

TYPICAL METHOD FOR PRAM CROSSINGS AND TGSi INSTALLATION

Rev	Amendments	By	Approved	Date	45 Princes Highway Werribee VIC 3030 Australia Tel: (03) 9742 0777 Fax: (03) 9741 6237		Survey Datum: NA		Pedestrian Footpath Graham Court Preliminary Design	
							Surveyed: NA Date: NA		Sheet No: 5 of 5 Obj No:	
							Designed: D.BATTOCCHIO Date: 22_09_2021			
					City Transport		Drawn: D.BATTOCCHIO Date: 22_09_2021		Drawing No: NA Rev: A	
A	ISSUED FOR			///			Approved: Date:			