

Drawing name: M:\Engineering Services\ARD - CAD - 3D\Traffic Engineering Capital Works 2020-21\Path Designs\CAD\Strathmore Crescent + Canberra Avenue\Strathmore Crescent Hoppers Crossing.dwg (04 Aug. 2021)



Continued on sheet 2



WARNING
ALL SERVICES SHOWN ON THIS DRAWING ARE APPROXIMATE ONLY AND EXACT LOCATION IS TO BE CONFIRMED ON SITE BY CONTRACTOR PRIOR TO COMMENCEMENT OF ANY WORKS.

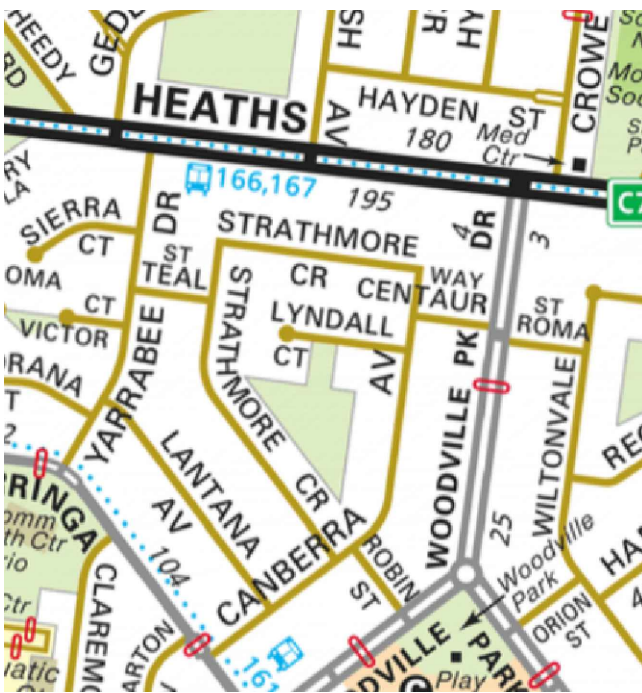

Notes

- 1. Construct 1.5m footpath as per WCC SD 2-1
- 2. Provide construction joints, expansion joints and crack control joints as per WCC SD 2-4
- 3. Incorporate pits as per WCC SD 2-5
- 4. Construct pram ramp as per WCC SD 3-1

Design

LEGEND	
	REMOVE EXISTING FOOTPATH
	PROPOSED FOOTPATH
	EXISTING FOOTPATH
	SEPARATE PROJECT PROPOSED FOOTPATH
	EXISTING TREE/VEGETATION

Rev	Amendments	By	Approved	Date
	Arborist report annotations added	DB		05/07
A	ISSUED FOR			

 45 Princes Highway Werribee VIC 3030 Australia Tel: (03) 9742 0777 Fax: (03) 9741 6237	Survey Datum: NA	Pedestrian Footpath Strathmore Crescent Preliminary Design	
	Surveyed: NA Date: NA		
	Designed: D.BATTOCCHIO Date: 11_05_2021		
	Drawn: D.BATTOCCHIO Date: 11_05_2021	Sheet No: 1 of 7	Obj No:
City Transport	Approved: Date:	Drawing No: NA	Rev: A

Continued on sheet 1



WARNING
ALL SERVICES SHOWN ON THIS DRAWING ARE APPROXIMATE ONLY AND EXACT LOCATION IS TO BE CONFIRMED ON SITE BY CONTRACTOR PRIOR TO COMMENCEMENT OF ANY WORKS.

Notes

- 1. Construct 1.5m footpath as per WCC SD 2-1
- 2. Provide construction joints, expansion joints and crack control joints as per WCC SD 2-4
- 3. Incorporate pits as per WCC SD 2-5
- 4. Construct pram ramp as per WCC SD 3-1

Design

LEGEND

	REMOVE EXISTING FOOTPATH
	PROPOSED FOOTPATH
	EXISTING FOOTPATH
	SEPARATE PROJECT PROPOSED FOOTPATH
	EXISTING TREE/VEGETATION



Continued on sheet 3

Drawing name: M:\Engineering Services\ARD - CAD - 3D\Traffic Engineering Capital Works 2020-21\Path Designs\CAD\Strathmore Crescent + Canberra Avenue\Strathmore Crescent Hoppers Crossing.dwg (04 Aug. 2021)

Rev	Amendments	By	Approved	Date	 45 Princes Highway Werribee VIC 3030 Australia Tel: (03) 9742 0777 Fax: (03) 9741 6237	Survey Datum: NA		Pedestrian Footpath Strathmore Crescent Preliminary Design	
	Arborist report annotations added	DB		05/07		Surveyed: NA	Date: NA		
						Designed: D.BATTOCCHIO	Date: 11_05_2021		
						Drawn: D.BATTOCCHIO	Date: 11_05_2021	Sheet No: 2 of 7	Obj No:
A	ISSUED FOR					Approved:	Date:	Drawing No: NA	Rev: A

Continued on sheet 2



WARNING
ALL SERVICES SHOWN ON THIS DRAWING ARE APPROXIMATE ONLY AND EXACT LOCATION IS TO BE CONFIRMED ON SITE BY CONTRACTOR PRIOR TO COMMENCEMENT OF ANY WORKS.

Notes

- 1. Construct 1.5m footpath as per WCC SD 2-1
- 2. Provide construction joints, expansion joints and crack control joints as per WCC SD 2-4
- 3. Incorporate pits as per WCC SD 2-5

Design

LEGEND

	REMOVE EXISTING FOOTPATH
	PROPOSED FOOTPATH
	EXISTING FOOTPATH
	SEPARATE PROJECT PROPOSED FOOTPATH
	EXISTING TREE/VEGETATION



Continued on sheet 4

Drawing name: M:\Engineering Services\ARD - CAD - 3D\Traffic Engineering Capital Works 2020-21\Path Designs\CAD\Strathmore Crescent + Canberra Avenue\Strathmore Crescent Hoppers Crossing.dwg (04 Aug. 2021)

Rev	Amendments	By	Approved	Date
	Arborist report annotations added	DB		05/07
A	ISSUED FOR			

 City Transport	45 Princes Highway Werribee VIC 3030 Australia Tel: (03) 9742 0777 Fax: (03) 9741 6237	Survey Datum: NA	Pedestrian Footpath Strathmore Crescent Preliminary Design	
		Surveyed: NA Date: NA		
	Designed: D.BATTOCCHIO Date: 11_05_2021			
		Drawn: D.BATTOCCHIO Date: 11_05_2021	Sheet No: 3 of 7	Obj No:
	Approved: Date:	Drawing No: NA	Rev: A	

Continued on sheet 3



WARNING
ALL SERVICES SHOWN ON THIS DRAWING ARE APPROXIMATE ONLY AND EXACT LOCATION IS TO BE CONFIRMED ON SITE BY CONTRACTOR PRIOR TO COMMENCEMENT OF ANY WORKS.

Notes

- 1. Construct 1.5m footpath as per WCC SD 2-1
- 2. Provide construction joints, expansion joints and crack control joints as per WCC SD 2-4
- 3. Incorporate pits as per WCC SD 2-5
- 4. Construct pram ramp as per WCC SD 3-1

Design

LEGEND

	REMOVE EXISTING FOOTPATH
	PROPOSED FOOTPATH
	EXISTING FOOTPATH
	SEPARATE PROJECT PROPOSED FOOTPATH
	EXISTING TREE/VEGETATION



Continued on sheet 5

Drawing name: M:\Engineering Services\ARD - CAD - 3D\Traffic Engineering Capital Works 2020-21\Path Designs\CAD\Strathmore Crescent + Canberra Avenue\Strathmore Crescent Hoppers Crossing.dwg (04 Aug. 2021)

Rev	Amendments	By	Approved	Date
	Arborist report annotations added	DB		05/07
A	ISSUED FOR			

 45 Princes Highway Werribee VIC 3030 Australia Tel: (03) 9742 0777 Fax: (03) 9741 6237	Survey Datum: NA	Pedestrian Footpath Strathmore Crescent Preliminary Design	
	Surveyed: NA Date: NA		
	Designed: D.BATTOCCHIO Date: 11_05_2021		
	Drawn: D.BATTOCCHIO Date: 11_05_2021		
City Transport		Approved: Date:	Sheet No: 4 of 7 Obj No:
			Drawing No: NA Rev: A

Continued on sheet 4



WARNING
ALL SERVICES SHOWN ON THIS DRAWING ARE APPROXIMATE ONLY AND EXACT LOCATION IS TO BE CONFIRMED ON SITE BY CONTRACTOR PRIOR TO COMMENCEMENT OF ANY WORKS.

Notes

- 1. Construct 1.5m footpath as per WCC SD 2-1
- 2. Provide construction joints, expansion joints and crack control joints as per WCC SD 2-4
- 3. Incorporate pits as per WCC SD 2-5
- 4. Construct pram ramp as per WCC SD 3-1

Design

LEGEND

	REMOVE EXISTING FOOTPATH
	PROPOSED FOOTPATH
	EXISTING FOOTPATH
	SEPARATE PROJECT PROPOSED FOOTPATH
	EXISTING TREE/VEGETATION

Continued on sheet 6

Drawing name: M:\Engineering Services\ARD - CAD - 3D\Traffic Engineering Capital Works 2020-21\Path Designs\CAD\Strathmore Crescent + Canberra Avenue\Strathmore Crescent Hoppers Crossing.dwg (04 Aug. 2021)



Rev	Amendments	By	Approved	Date	<div><p>45 Princes Highway Werribee VIC 3030 Australia Tel: (03) 9742 0777 Fax: (03) 9741 6237</p><p>City Transport</p></div>	Survey Datum: NA		<div>Pedestrian Footpath Strathmore Crescent Preliminary Design</div>	
	Arborist report annotations added	DB		05/07		Surveyed: NA Date: NA			
						Designed: D.BATTOCCHIO Date: 11_05_2021			
						Drawn: D.BATTOCCHIO Date: 11_05_2021			
A	ISSUED FOR	—	—	11-			Approved: Date:	Sheet No: 5 of 7 Obj No:	Drawing No: NA Rev: A

Continued on sheet 5



WARNING
ALL SERVICES SHOWN ON THIS DRAWING ARE APPROXIMATE ONLY AND EXACT LOCATION IS TO BE CONFIRMED ON SITE BY CONTRACTOR PRIOR TO COMMENCEMENT OF ANY WORKS.

Notes

- 1. Construct 1.5m footpath as per WCC SD 2-1
- 2. Provide construction joints, expansion joints and crack control joints as per WCC SD 2-4
- 3. Incorporate pits as per WCC SD 2-5
- 4. Construct pram ramp as per WCC SD 3-1

Design

LEGEND

	REMOVE EXISTING FOOTPATH
	PROPOSED FOOTPATH
	EXISTING FOOTPATH
	SEPARATE PROJECT PROPOSED FOOTPATH
	EXISTING TREE/VEGETATION

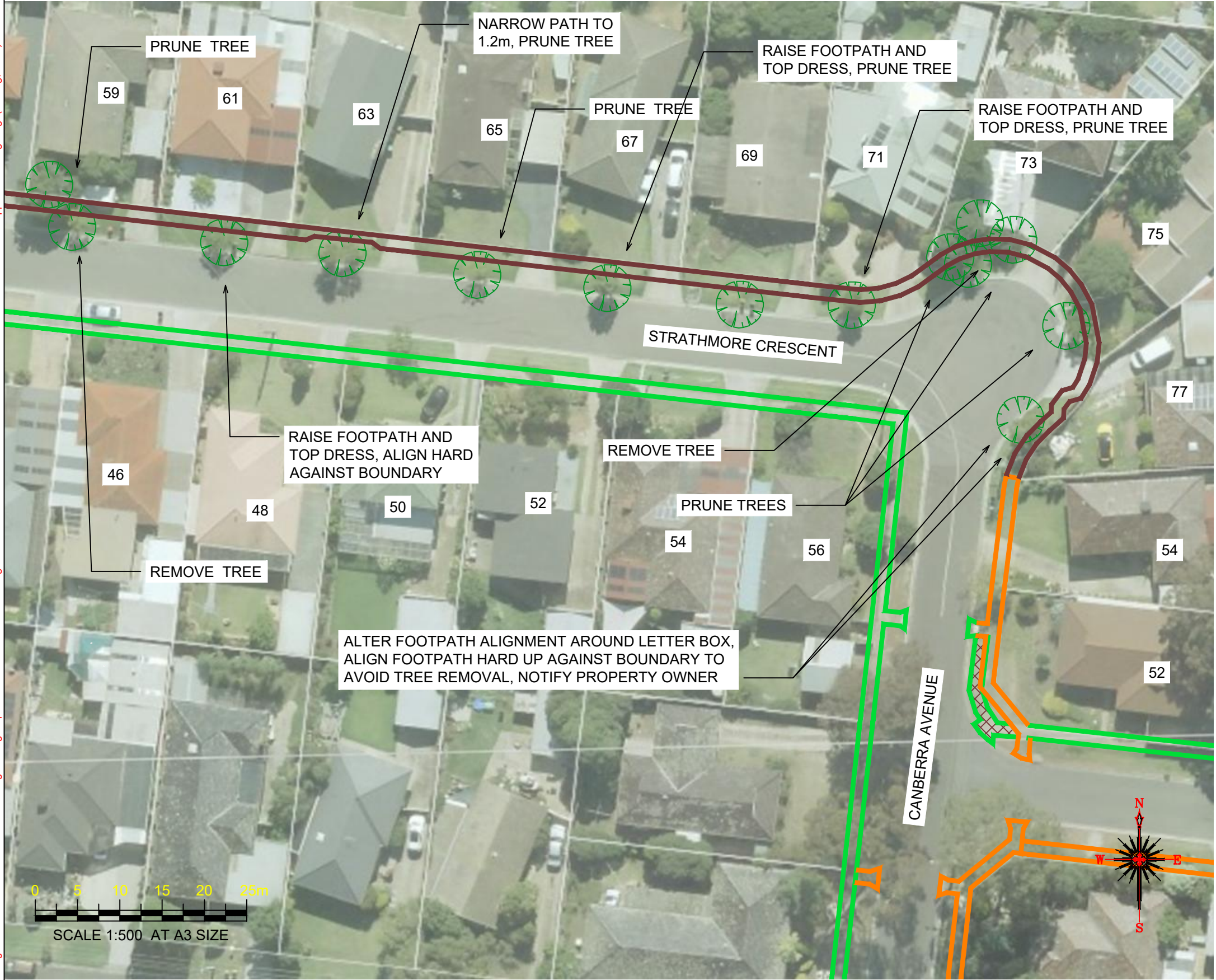

Drawing name: M:\Engineering Services\ARD - CAD - 3D\Traffic Engineering Capital Works 2020-21\Path Designs\CAD\Strathmore Crescent + Canberra Avenue\Strathmore Crescent Hoppers Crossing.dwg (04 Aug. 2021)

Rev	Amendments	By	Approved	Date
	Arborist report annotations added	DB		05/07
A	ISSUED FOR			

45 Princes Highway
Werribee VIC 3030
Australia
Tel: (03) 9742 0777
Fax: (03) 9741 6237

City Transport

Survey Datum: NA	
Surveyed: NA	Date: NA
Designed: D.BATTOCCHIO	Date: 11_05_2021
Drawn: D.BATTOCCHIO	Date: 11_05_2021
Approved:	Date:

Pedestrian Footpath Strathmore Crescent Preliminary Design	
Sheet No: 6 of 7	Obj No:
Drawing No: NA	Rev: A

Drawing name: M:\Engineering Services\ARD - CAD - 3D\Traffic Engineering Capital Works 2020-21\Path Designs\CAD\Strathmore Crescent Hoppers Crossing.dwg (04 Aug, 2021)

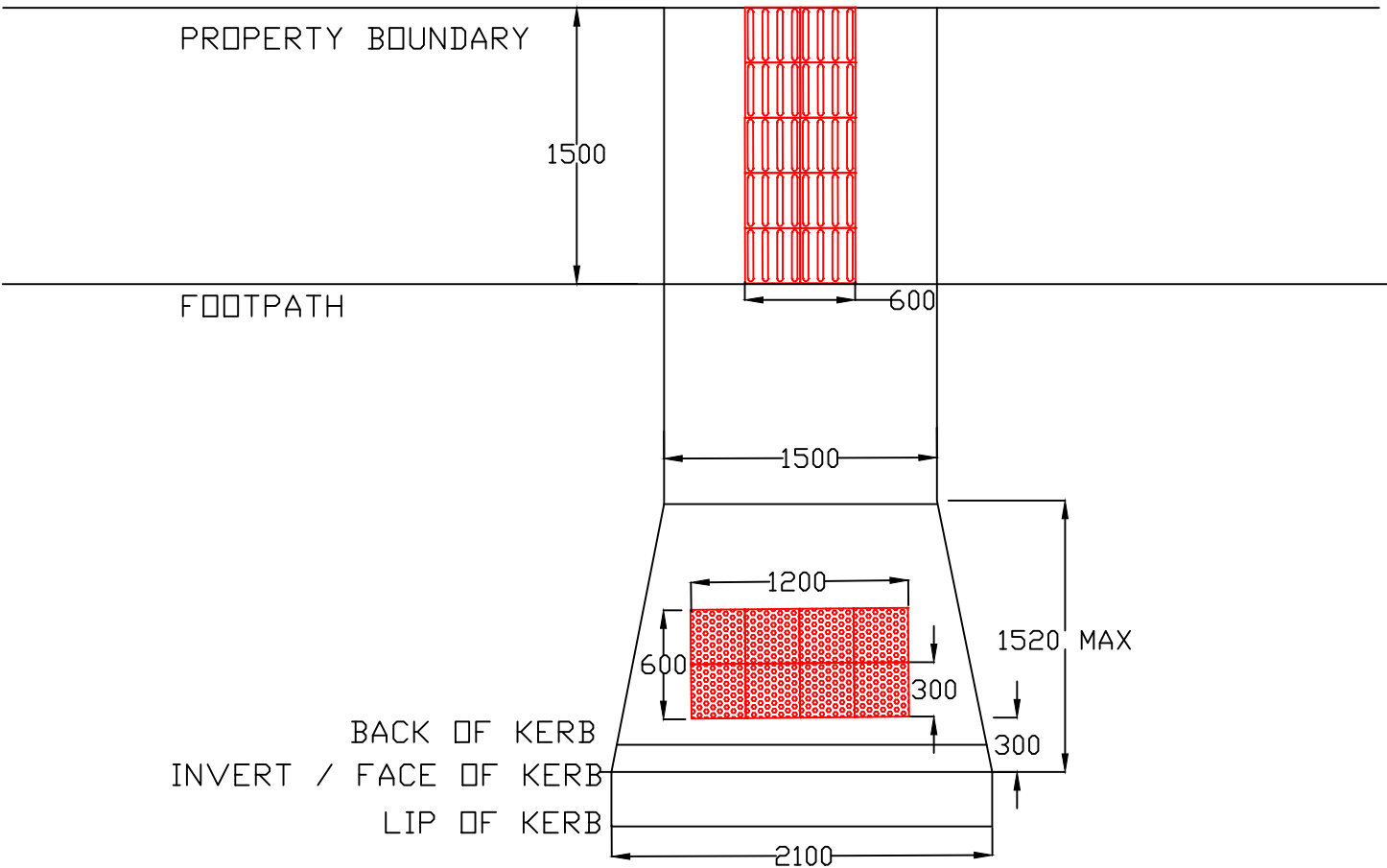
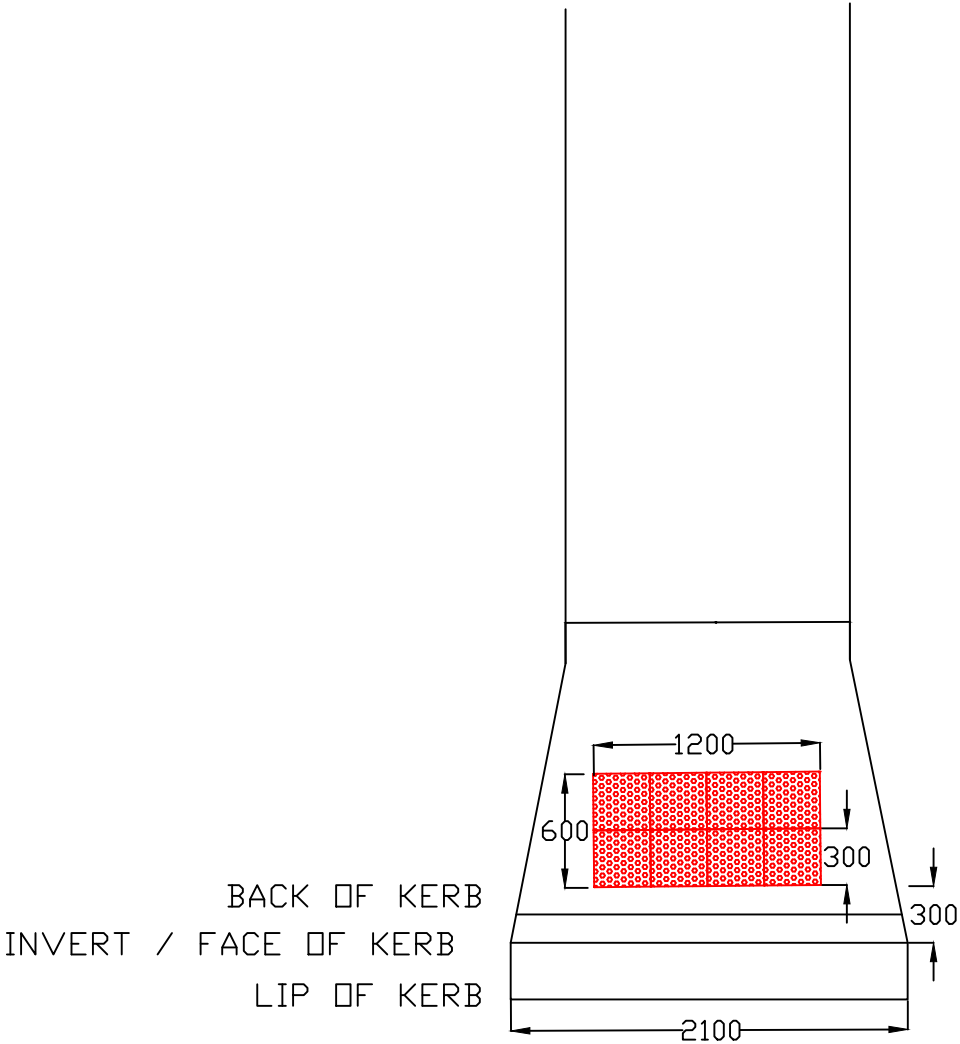

TYPICAL METHOD FOR PRAM CROSSINGS AND TGSI INSTALLATION

Rev	Amendments	By	Approved	Date	<div><div>45 Princes Highway Werribee VIC 3030 Australia Tel: (03) 9742 0777 Fax: (03) 9741 6237</div><div>City Transport</div></div>	Survey Datum: NA		Pedestrian Footpath Strathmore Crescent Preliminary Design	
						Surveyed: NA	Date: NA		
						Designed: D.BATTOCCHIO	Date: 11_05_2021		
						Drawn: D.BATTOCCHIO	Date: 11_05_2021	Sheet No: 7 of 7	Obj No:
A	ISSUED FOR			11/11		Approved:	Date:	Drawing No: NA	Rev: A