

Drawing name: M:\Engineering Services\ARD - CAD - 3D\Traffic Engineering Capital Works 2021-22\Footpaths\1. AutoCAD files\Industrial\Dunlop, Richards, Horne\Richards St DWG.dwg (01 Sep. 2021)

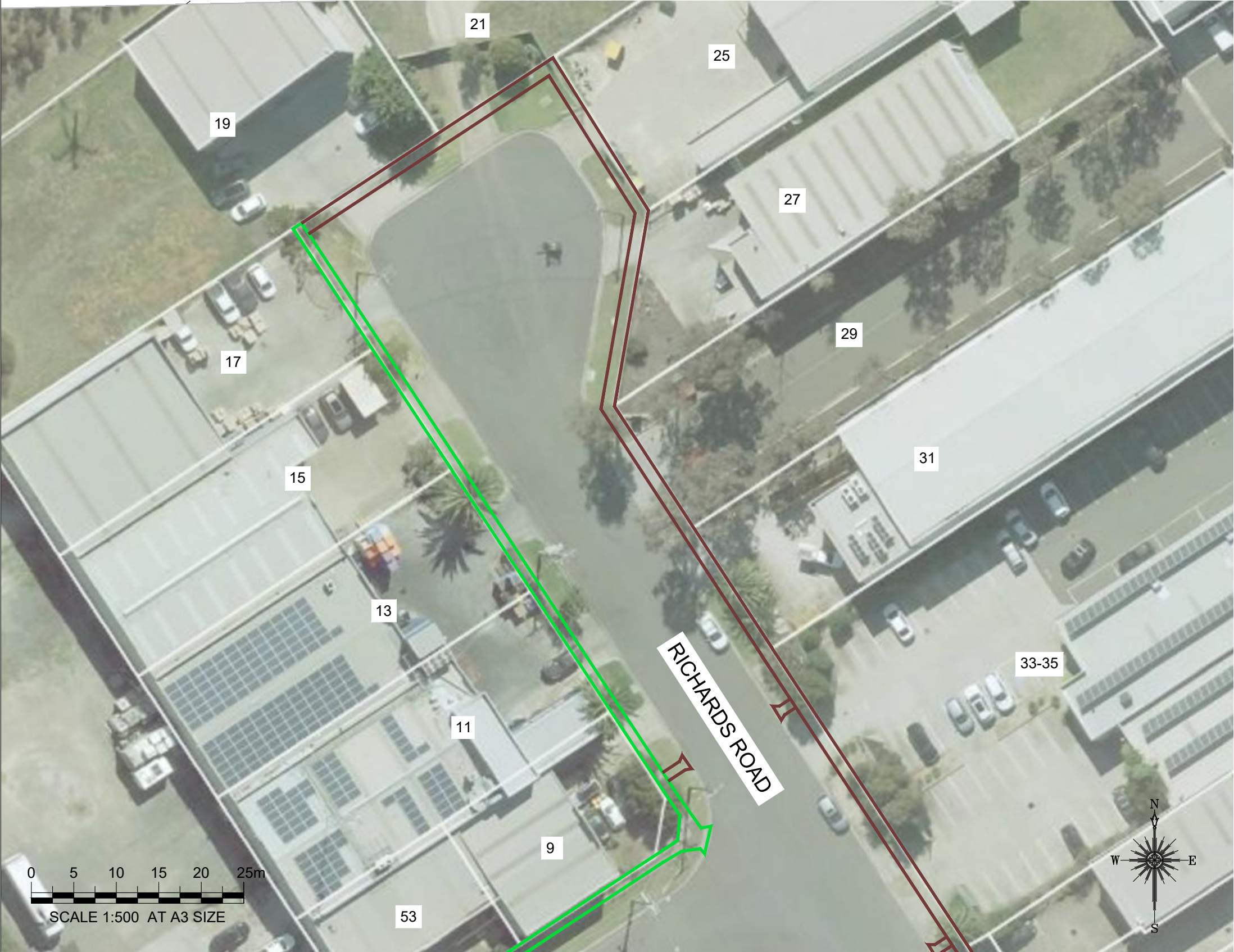

Continued on Sheet 2



WARNING
ALL SERVICES SHOWN ON THIS DRAWING ARE APPROXIMATE ONLY AND EXACT LOCATION IS TO BE CONFIRMED ON SITE BY CONTRACTOR PRIOR TO COMMENCEMENT OF ANY WORKS.

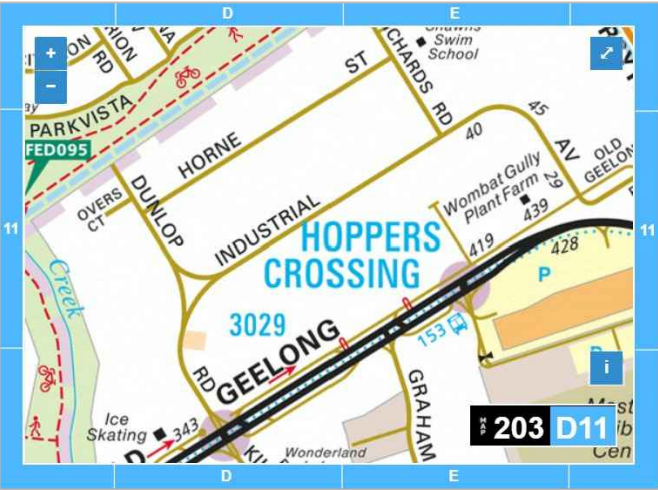

Notes

1. Construct 1.5m footpath as per WCC SD 2-1
2. Provide construction joints, expansion joints and crack control joints as per WCC SD 2-4
3. Incorporate pits as per WCC SD 2-5
4. Construct pram crossings as per WCC SD 3-1

Design

LEGEND	
	REMOVE EXISTING FOOTPATH
	PROPOSED FOOTPATH
	EXISTING FOOTPATH
	SEPARATE PROJECT PROPOSED FOOTPATH
	EXISTING TREE/VEGETATION

Rev	Amendments	By	Approved	Date	<div><div>45 Princes Highway Werribee VIC 3030 Australia Tel: (03) 9742 0777 Fax: (03) 9741 6237</div></div> <div>City Transport</div>	Survey Datum: NA		Pedestrian Footpath Richards Road Preliminary Design	
						Surveyed: NA	Date: NA		
						Designed: U.PAUDEL	Date: 30_08_2021		
						Drawn: U.PAUDEL	Date: 30_08_2021	Sheet No: 1 of 4	Obj No:
A	ISSUED FOR	—	—	11/11			Approved:	Date:	Drawing No: NA

Continued on Sheet 1



WARNING
ALL SERVICES SHOWN ON THIS DRAWING ARE
APPROXIMATE ONLY AND EXACT LOCATION IS
TO BE CONFIRMED ON SITE BY CONTRACTOR
PRIOR TO COMMENCEMENT OF ANY WORKS.

Notes

- 1. Construct 1.5m footpath as per WCC SD 2-1
- 2. Provide construction joints, expansion joints and crack control joints as per WCC SD 2-4
- 3. Incorporate pits as per WCC SD 2-5
- 4. Construct pram crossings as per WCC SD 3-1

Design

LEGEND

	REMOVE EXISTING FOOTPATH
	PROPOSED FOOTPATH
	EXISTING FOOTPATH
	SEPARATE PROJECT PROPOSED FOOTPATH
	EXISTING TREE/VEGETATION



Continued on Sheet 3

Drawing name: M:\Engineering Services\ARD - CAD - 3D\Traffic Engineering Capital Works 2021-22\Footpaths\1. AutoCAD files\Industrial\Dunlop, Richards, Horne\Richards St DWG.dwg (01 Sep, 2021)

Rev	Amendments	By	Approved	Date	<div><div>45 Princes Highway Werribee VIC 3030 Australia Tel: (03) 9742 0777 Fax: (03) 9741 6237</div></div> <div>City Transport</div>	Survey Datum: NA		<div>Pedestrian Footpath Richards Road Preliminary Design</div>	
						Surveyed: NA	Date: NA		
						Designed: U.PAUDEL	Date: 30_08_2021		
						Drawn: U.PAUDEL	Date: 30_08_2021		
A	ISSUED FOR	==	==	11/11			Approved:	Date:	Sheet No: 2 of 4
						Drawing No: NA		Rev: A	







**DIAL BEFORE
YOU DIG**
www.1100.com.au

WARNING
ALL SERVICES SHOWN ON THIS DRAWING ARE
APPROXIMATE ONLY AND EXACT LOCATION IS
TO BE CONFIRMED ON SITE BY CONTRACTOR
PRIOR TO COMMENCEMENT OF ANY WORKS.

Notes

1. Construct 1.5m footpath as per WCC SD 2-1
2. Provide construction joints, expansion joints and crack control joints as per WCC SD 2-4
3. Incorporate pits as per WCC SD 2-5
4. Construct pram crossings as per WCC SD 3-1

Design

LEGEND	
	REMOVE EXISTING FOOTPATH
	PROPOSED FOOTPATH
	EXISTING FOOTPATH
	SEPARATE PROJECT PROPOSED FOOTPATH
	EXISTING TREE/VEGETATION

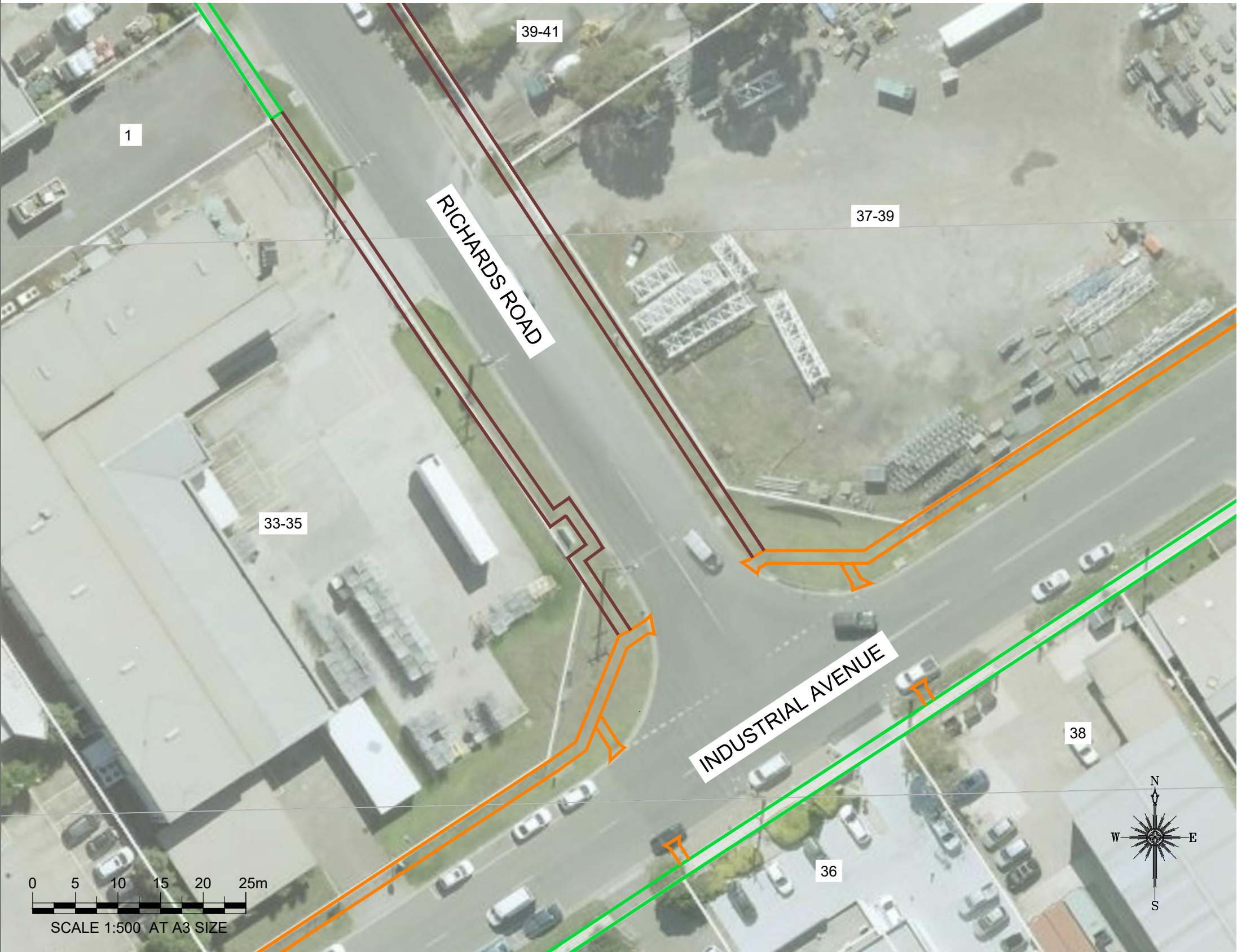

Rev	Amendments	By	Approved	Date	<div><div>45 Princes Highway Werribee VIC 3030 Australia Tel: (03) 9742 0777 Fax: (03) 9741 6237</div></div> <div>City Transport</div>	Survey Datum: NA		<div>Pedestrian Footpath Richards Road Preliminary Design</div> <div>Sheet No: 3 of 4Obj No:</div> <div>Drawing No: NAREv: A</div>	
						Surveyed: NADate: NA			
						Designed: U.PAUDELDate: 30_08_2021			
						Drawn: U.PAUDELDate: 30_08_2021			
A	ISSUED FOR			11/11		Approved:Date:			

Drawing name: M:\Engineering Services\ARD - CAD - 3D\Traffic Engineering Capital Works 2021-22\Footpaths\1. AutoCAD files\Industrial_Dunlop, Richards, Horne\Richards St DWG.dwg (01 Sep. 2021)

Drawing name: M:\Engineering Services\ARD - CAD - 3D\Traffic Engineering Capital Works 2021-22\Footpaths\1. AutoCAD files\Industrial\Duplop, Richards, Horne\Richards St DWG.dwg (01 Sep. 2021)

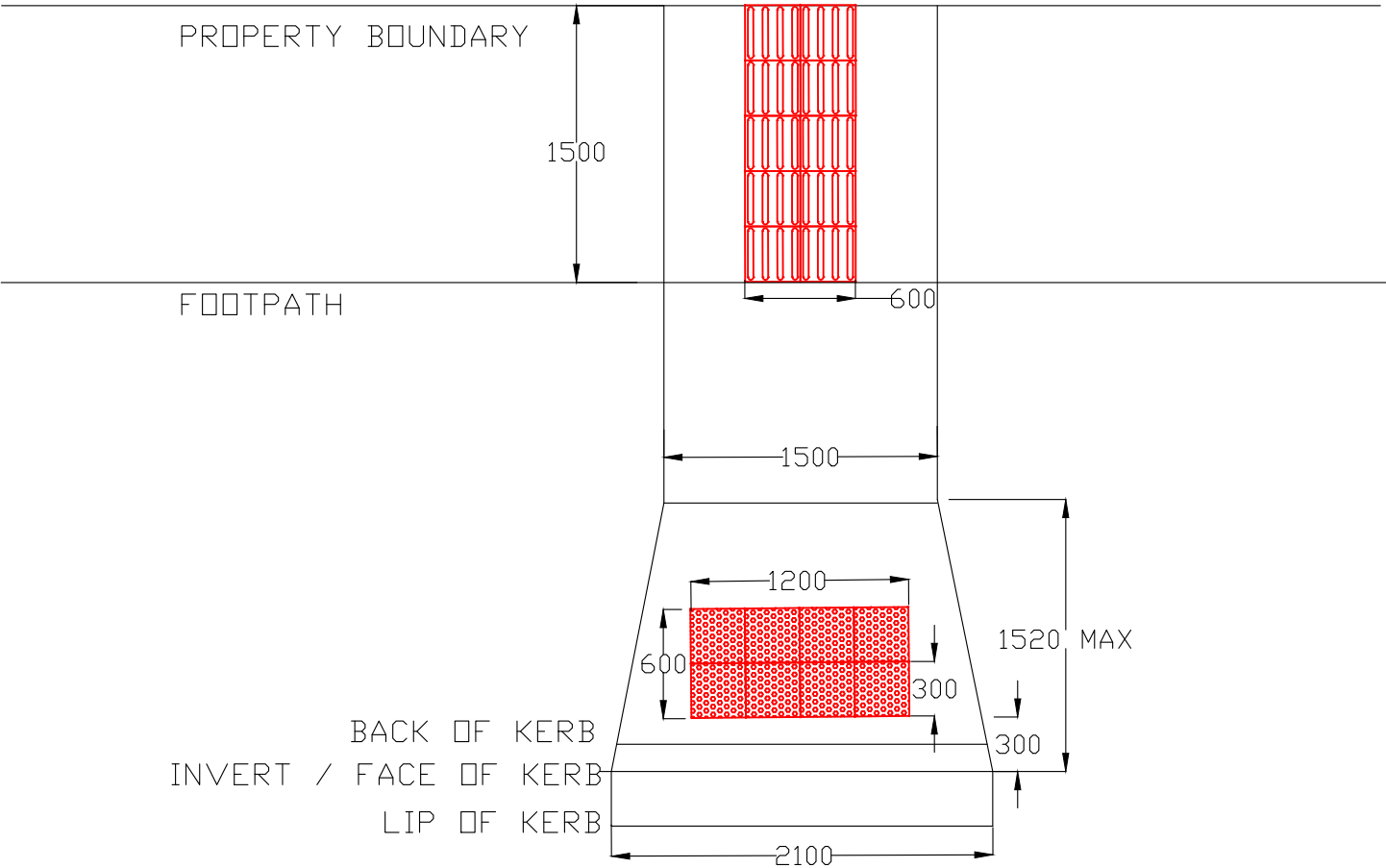
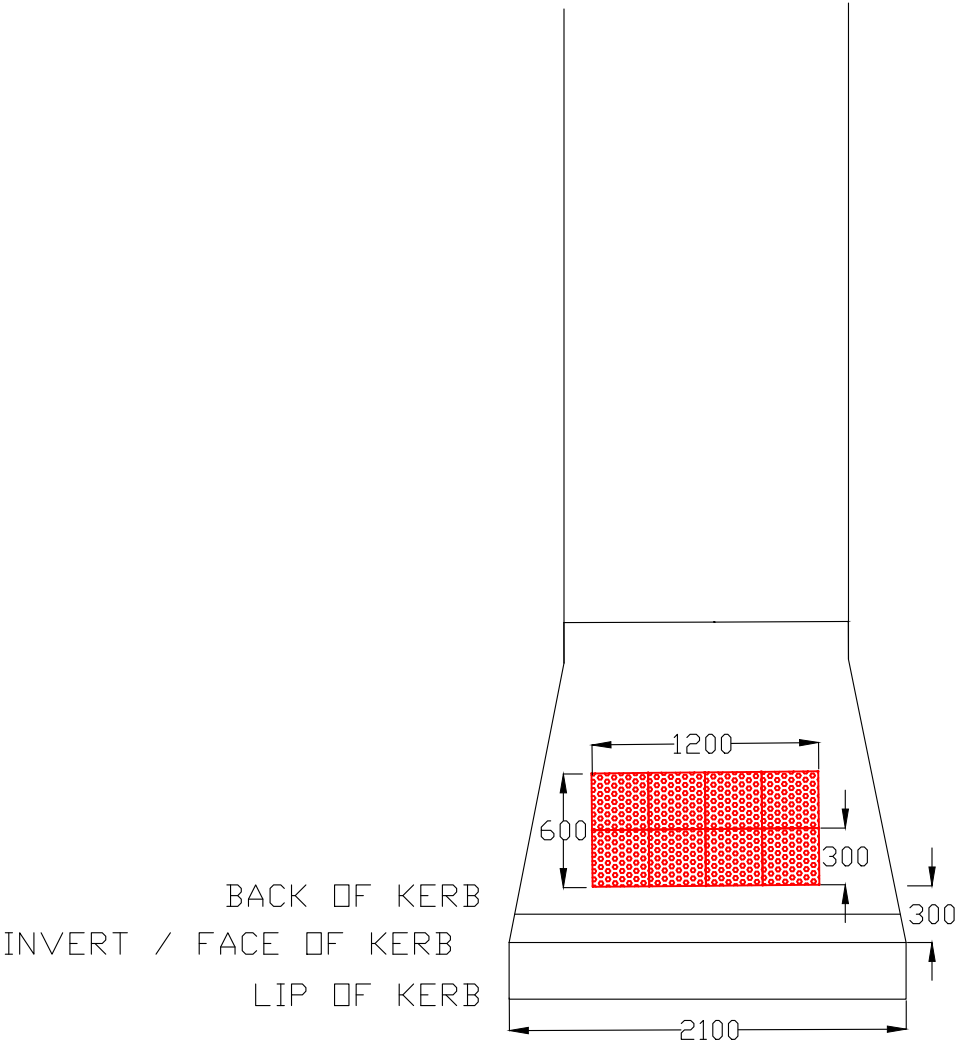

TYPICAL METHOD FOR PRAM CROSSINGS AND TGSI INSTALLATION

Rev	Amendments	By	Approved	Date	<div><div><div><div>45 Princes Highway</div><div>Werribee VIC 3030</div><div>Australia</div><div>Tel: (03) 9742 0777</div><div>Fax: (03) 9741 6237</div></div></div><div>City Transport</div></div>	Survey Datum: NA		<div><div>Pedestrian Footpath</div><div>Richards Road</div><div>Preliminary Design</div></div>	
						Surveyed: NA	Date: NA		
						Designed: U.PAUDEL	Date: 30_08_2021		
						Drawn: U.PAUDEL	Date: 30_08_2021		
A	ISSUED FOR	—	—	—		Approved:	Date:	Sheet No: 4 of 4	Obj No:
						Drawing No: NA		Rev: A	