

Drawing name: M:\Engineering Services\ARD - CAD - 3D\Traffic Engineering Capital Works 2021-22\Footpaths\1_AutoCAD files\Maehair, Grangemount (...)\Point Cook\Lewiston Drive Point Cook.dwg (16 Sep, 2021)

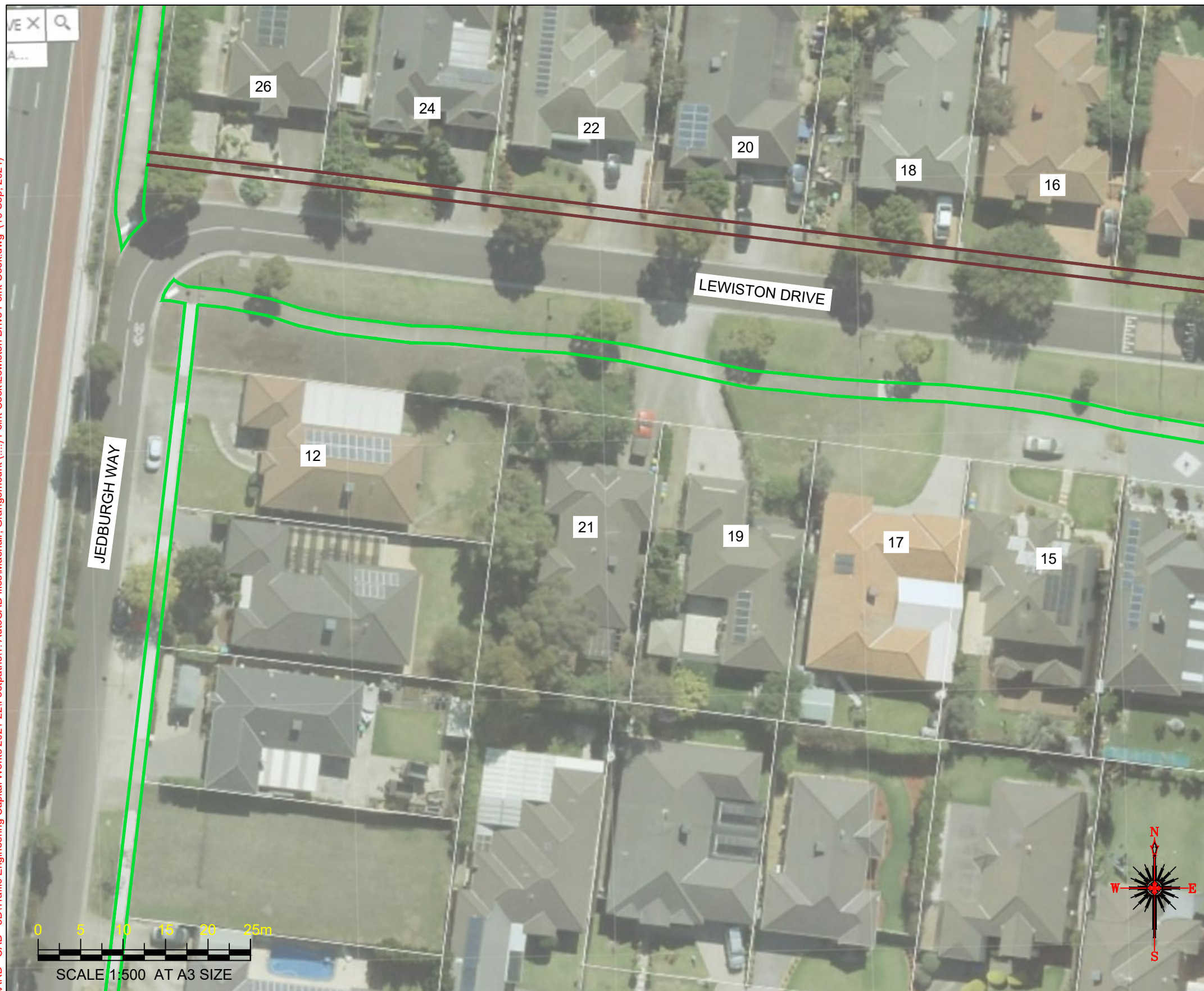

Continued on Sheet 2

DIAL BEFORE YOU DIG
www.1100.com.au

WARNING
ALL SERVICES SHOWN ON THIS DRAWING ARE APPROXIMATE ONLY AND EXACT LOCATION IS TO BE CONFIRMED ON SITE BY CONTRACTOR PRIOR TO COMMENCEMENT OF ANY WORKS.



Notes

1. Construct 1.5m footpath as per WCC SD 2-1
2. Provide construction joints, expansion joints and crack control joints as per WCC SD 2-4
3. Incorporate pits as per WCC SD 2-5
4. Construct pram crossings as per WCC SD 3-1

Design

LEGEND	
	REMOVE EXISTING FOOTPATH
	PROPOSED FOOTPATH
	EXISTING FOOTPATH
	SEPARATE PROJECT PROPOSED FOOTPATH
	EXISTING TREE/VEGETATION

Rev	Amendments	By	Approved	Date
A	ISSUED FOR			

45 Princes Highway
Werrbee VIC 3030
Australia
Tel: (03) 9742 0777
Fax: (03) 9741 6237

City Transport

Survey Datum: NA	Date: NA
Designed: D.BATTOCCHIO	Date: 06_09_2021
Drawn: D.BATTOCCHIO	Date: 06_09_2021
Approved: _____	Date: _____

Pedestrian Footpath
Lewiston Drive
Preliminary Design

Sheet No: 1 of 3	Obj No: _____
Drawing No: NA	Rev: A

Continued on Sheet 1







WARNING
ALL SERVICES SHOWN ON THIS DRAWING ARE APPROXIMATE ONLY AND EXACT LOCATION IS TO BE CONFIRMED ON SITE BY CONTRACTOR PRIOR TO COMMENCEMENT OF ANY WORKS.

Notes

1. Construct 1.5m footpath as per WCC SD 2-1, install 2.0m footpath down lane way
2. Provide construction joints, expansion joints and crack control joints as per WCC SD 2-4
3. Incorporate pits as per WCC SD 2-5
4. Construct pram crossings as per WCC SD 3-1



Design

LEGEND	
	REMOVE EXISTING FOOTPATH
	PROPOSED FOOTPATH
	EXISTING FOOTPATH
	SEPARATE PROJECT PROPOSED FOOTPATH
	EXISTING TREE/VEGETATION

Rev	Amendments	By	Approved	Date
A	ISSUED FOR			



45 Princes Highway
Werrbee VIC 3030
Australia
Tel: (03) 9742 0777
Fax: (03) 9741 6237

City Transport

Survey Datum: NA	Date: NA
Designed: D.BATTOCCHIO	Date: 06_09_2021
Drawn: D.BATTOCCHIO	Date: 06_09_2021
Approved:	Date:

**Pedestrian Footpath
Lewiston Drive**
Preliminary Design

Sheet No: 2 of 3 Obj No:

Drawing No: NA Rev: A

Drawing name: M:\Engineering Services\ARD - CAD - 3D\Traffic Engineering Capital Works 2021-22\Footpaths\1_AutoCAD files\Maehair, Grangemount (...)\Point Cook\Lewiston Drive Point Cook.dwg (16 Sep, 2021)

Drawing name: M:\Engineering Services\ARD - CAD - 3D\Traffic Engineering Capital Works 2021-22\Footpaths\1_AutoCAD files\Maehair, Grangemount (...)\Point Cook\Lewiston Drive Point Cook.dwg (16 Sep, 2021)

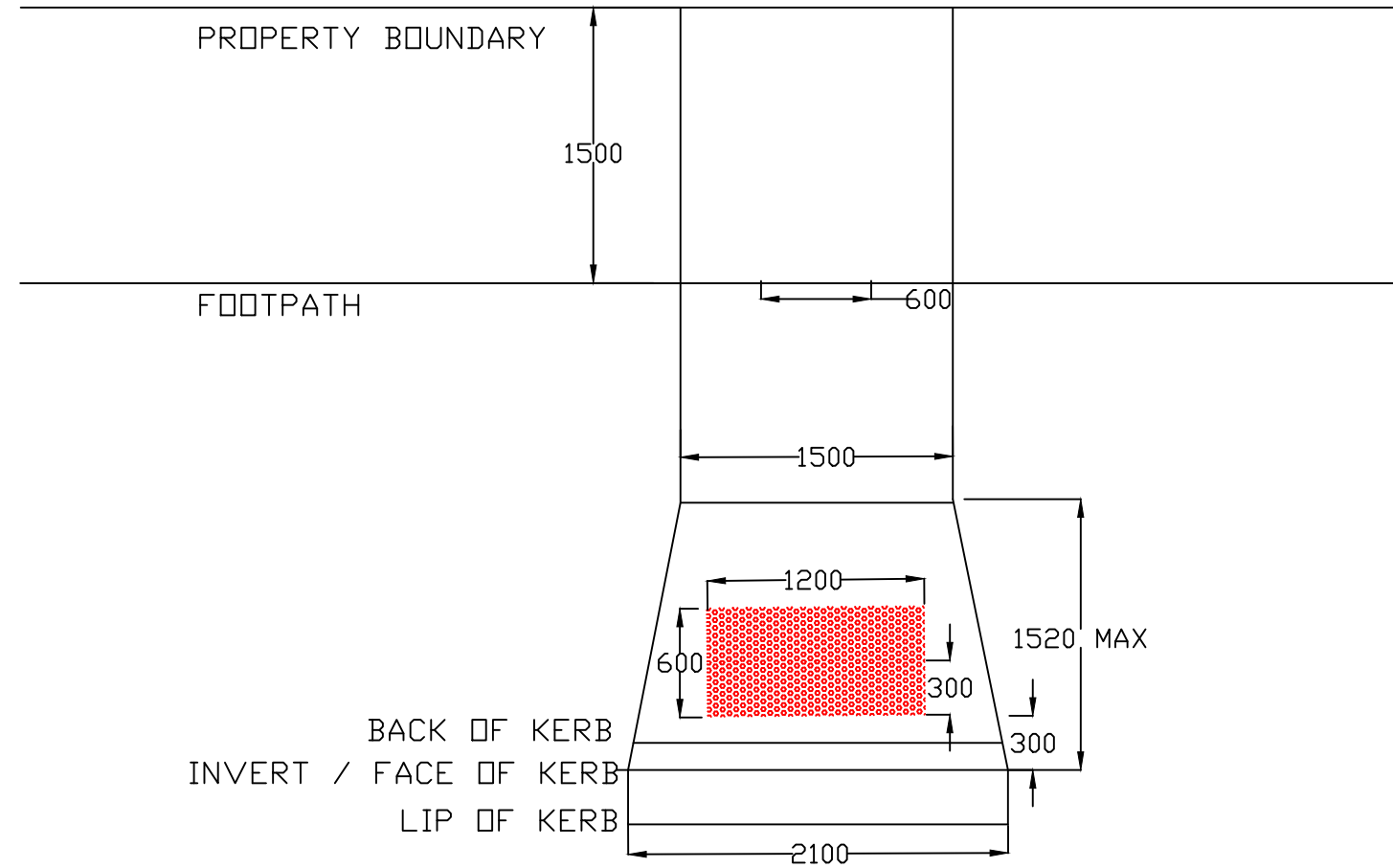
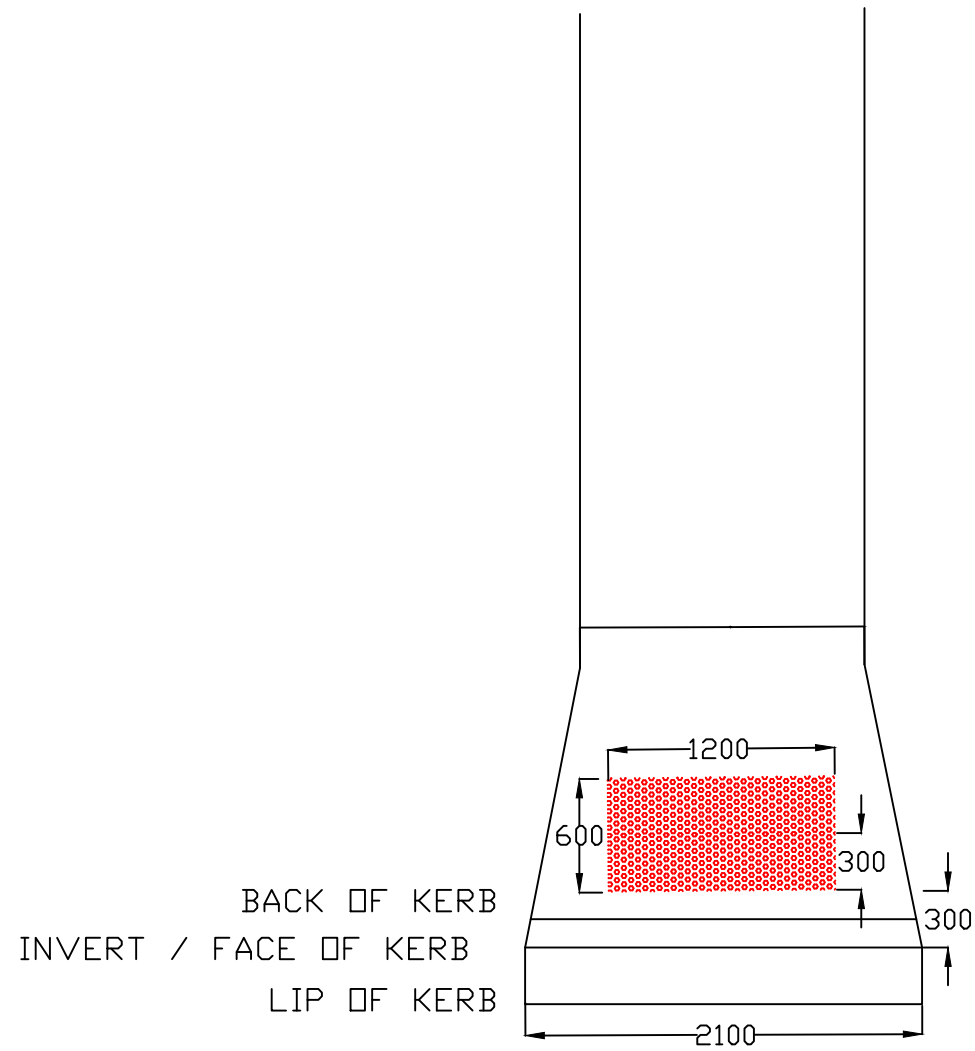

TYPICAL METHOD FOR PRAM CROSSINGS AND TGSi INSTALLATION

Rev	Amendments	By	Approved	Date	 45 Princes Highway Werribee VIC 3030 Australia Tel: (03) 9742 0777 Fax: (03) 9741 6237		Survey Datum: NA	Pedestrian Footpath Lewiston Drive Preliminary Design	
							Surveyed: NA	Date: NA	
							Designed: D.BATTOCCHIO	Date: 06_09_2021	
							Drawn: D.BATTOCCHIO	Date: 06_09_2021	Sheet No: 3 of 3
A	ISSUED FOR			__/__/__	City Transport	Approved:	Date:		Obj No: Drawing No: NA Rev: A