

Drawing name: M:\Engineering Services\ARD - CAD - 3D\Traffic Engineering Capital Works 2021-22\Footpaths\1. AutoCAD files\Industrial\Dunlop, Richards, Horne\Horne St DWG.dwg (01 Sep. 2021)



Continued on Sheet 2



**WARNING**  
ALL SERVICES SHOWN ON THIS DRAWING ARE APPROXIMATE ONLY AND EXACT LOCATION IS TO BE CONFIRMED ON SITE BY CONTRACTOR PRIOR TO COMMENCEMENT OF ANY WORKS.

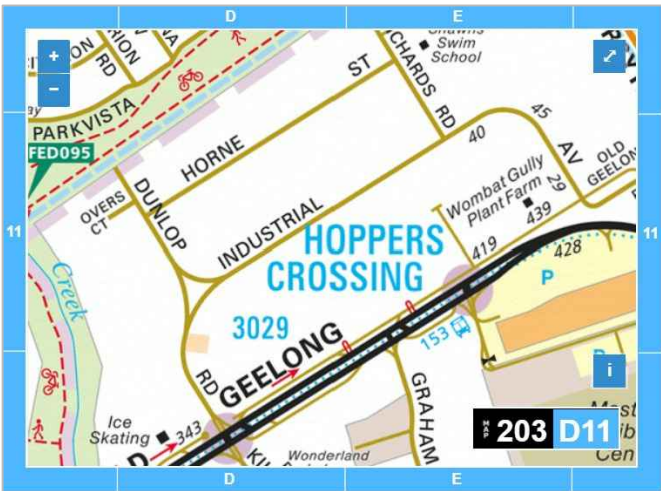

Notes

- 1. Construct 1.5m footpath as per WCC SD 2-1
- 2. Provide construction joints, expansion joints and crack control joints as per WCC SD 2-4
- 3. Incorporate pits as per WCC SD 2-5
- 4. Construct pram crossings as per WCC SD 3-1

Design

LEGEND	
	REMOVE EXISTING FOOTPATH
	PROPOSED FOOTPATH
	EXISTING FOOTPATH
	SEPARATE PROJECT PROPOSED FOOTPATH
	EXISTING TREE/VEGETATION

Rev	Amendments	By	Approved	Date	 <div>45 Princes Highway Werribee VIC 3030 Australia Tel: (03) 9742 0777 Fax: (03) 9741 6237</div> <div>City Transport</div>	Survey Datum: NA		<div>Pedestrian Footpath Horne Street Preliminary Design</div> <div>Sheet No: 1 of 6Obj No:</div> <div>Drawing No: <b>NA</b>Rev: <b>A</b></div>	
						Surveyed: NADate: NA			
						Designed: U.PAUDELDate: 30_08_2021			
						Drawn: U.PAUDELDate: 30_08_2021			
						Approved:Date:			
A	ISSUED FOR	—	—	—					

Continued on Sheet 1



Continued on Sheet 3



**WARNING**  
ALL SERVICES SHOWN ON THIS DRAWING ARE APPROXIMATE ONLY AND EXACT LOCATION IS TO BE CONFIRMED ON SITE BY CONTRACTOR PRIOR TO COMMENCEMENT OF ANY WORKS.

Notes

- 1. Construct 1.5m footpath as per WCC SD 2-1
- 2. Provide construction joints, expansion joints and crack control joints as per WCC SD 2-4
- 3. Incorporate pits as per WCC SD 2-5
- 4. Construct pram crossings as per WCC SD 3-1

Design

LEGEND	
	REMOVE EXISTING FOOTPATH
	PROPOSED FOOTPATH
	EXISTING FOOTPATH
	SEPARATE PROJECT PROPOSED FOOTPATH
	EXISTING TREE/VEGETATION

Drawing name: M:\Engineering Services\ARD - CAD - 3D\Traffic Engineering Capital Works 2021-22\Footpaths\1. AutoCAD files\Industrial\Dunlop, Richards, Horne\Horne St DWG.dwg (01 Sep, 2021)

Rev	Amendments	By	Approved	Date
A	ISSUED FOR			

 45 Princes Highway Werribee VIC 3030 Australia Tel: (03) 9742 0777 Fax: (03) 9741 6237  City Transport	Survey Datum: NA	<b>Pedestrian Footpath Horne Street</b> Preliminary Design	
	Surveyed: NA      Date: NA		
	Designed: U.PAUDEL      Date: 30_08_2021		
	Drawn: U.PAUDEL      Date: 30_08_2021		
	Approved:      Date:	Sheet No: 2 of 6	Obj No:
		Drawing No: NA	Rev: A

Continued on Sheet 2



Continued on Sheet 4



**WARNING**  
ALL SERVICES SHOWN ON THIS DRAWING ARE APPROXIMATE ONLY AND EXACT LOCATION IS TO BE CONFIRMED ON SITE BY CONTRACTOR PRIOR TO COMMENCEMENT OF ANY WORKS.

Notes

- 1. Construct 1.5m footpath as per WCC SD 2-1
- 2. Provide construction joints, expansion joints and crack control joints as per WCC SD 2-4
- 3. Incorporate pits as per WCC SD 2-5
- 4. Construct pram crossings as per WCC SD 3-1

Design

LEGEND	
	REMOVE EXISTING FOOTPATH
	PROPOSED FOOTPATH
	EXISTING FOOTPATH
	SEPARATE PROJECT PROPOSED FOOTPATH
	EXISTING TREE/VEGETATION

Drawing name: M:\Engineering Services\ARD - CAD - 3D\Traffic Engineering Capital Works 2021-22\Footpaths\1. AutoCAD files\Industrial\Duplop, Richards, Horne\Horne St DWG.dwg (01 Sep, 2021)

Rev	Amendments	By	Approved	Date
A	ISSUED FOR			

 45 Princes Highway Werribee VIC 3030 Australia Tel: (03) 9742 0777 Fax: (03) 9741 6237  City Transport	Survey Datum: NA	<b>Pedestrian Footpath Horne Street</b> Preliminary Design	
	Surveyed: NA      Date: NA		
	Designed: U.PAUDEL      Date: 30_08_2021		
	Drawn: U.PAUDEL      Date: 30_08_2021		
	Approved:      Date:	Sheet No: 3 of 6	Obj No:
		Drawing No: NA	Rev: A

Continued on Sheet 3



Continued on Sheet 5



**WARNING**  
ALL SERVICES SHOWN ON THIS DRAWING ARE APPROXIMATE ONLY AND EXACT LOCATION IS TO BE CONFIRMED ON SITE BY CONTRACTOR PRIOR TO COMMENCEMENT OF ANY WORKS.

Notes

- 1. Construct 1.5m footpath as per WCC SD 2-1
- 2. Provide construction joints, expansion joints and crack control joints as per WCC SD 2-4
- 3. Incorporate pits as per WCC SD 2-5
- 4. Construct pram crossings as per WCC SD 3-1

Design

LEGEND	
	REMOVE EXISTING FOOTPATH
	PROPOSED FOOTPATH
	EXISTING FOOTPATH
	SEPARATE PROJECT PROPOSED FOOTPATH
	EXISTING TREE/VEGETATION

Drawing name: M:\Engineering Services\ARD - CAD - 3D\Traffic Engineering Capital Works 2021-22\Footpaths\1. AutoCAD files\Industrial\Dunlop, Richards, Horne\Horne St DWG.dwg (01 Sep, 2021)

Rev	Amendments	By	Approved	Date
A	ISSUED FOR			

 45 Princes Highway Werribee VIC 3030 Australia Tel: (03) 9742 0777 Fax: (03) 9741 6237  City Transport	Survey Datum: NA		Pedestrian Footpath Horne Street Preliminary Design	
	Surveyed: NA	Date: NA		
	Designed: U.PAUDEL	Date: 30_08_2021		
	Drawn: U.PAUDEL	Date: 30_08_2021	Sheet No: 4 of 6	Obj No:
Approved:		Date:	Drawing No: NA	Rev: A



**WARNING**  
ALL SERVICES SHOWN ON THIS DRAWING ARE APPROXIMATE ONLY AND EXACT LOCATION IS TO BE CONFIRMED ON SITE BY CONTRACTOR PRIOR TO COMMENCEMENT OF ANY WORKS.

Notes

- 1. Construct 1.5m footpath as per WCC SD 2-1
- 2. Provide construction joints, expansion joints and crack control joints as per WCC SD 2-4
- 3. Incorporate pits as per WCC SD 2-5
- 4. Construct pram crossings as per WCC SD 3-1

Design

LEGEND

	REMOVE EXISTING FOOTPATH
	PROPOSED FOOTPATH
	EXISTING FOOTPATH
	SEPARATE PROJECT PROPOSED FOOTPATH
	EXISTING TREE/VEGETATION

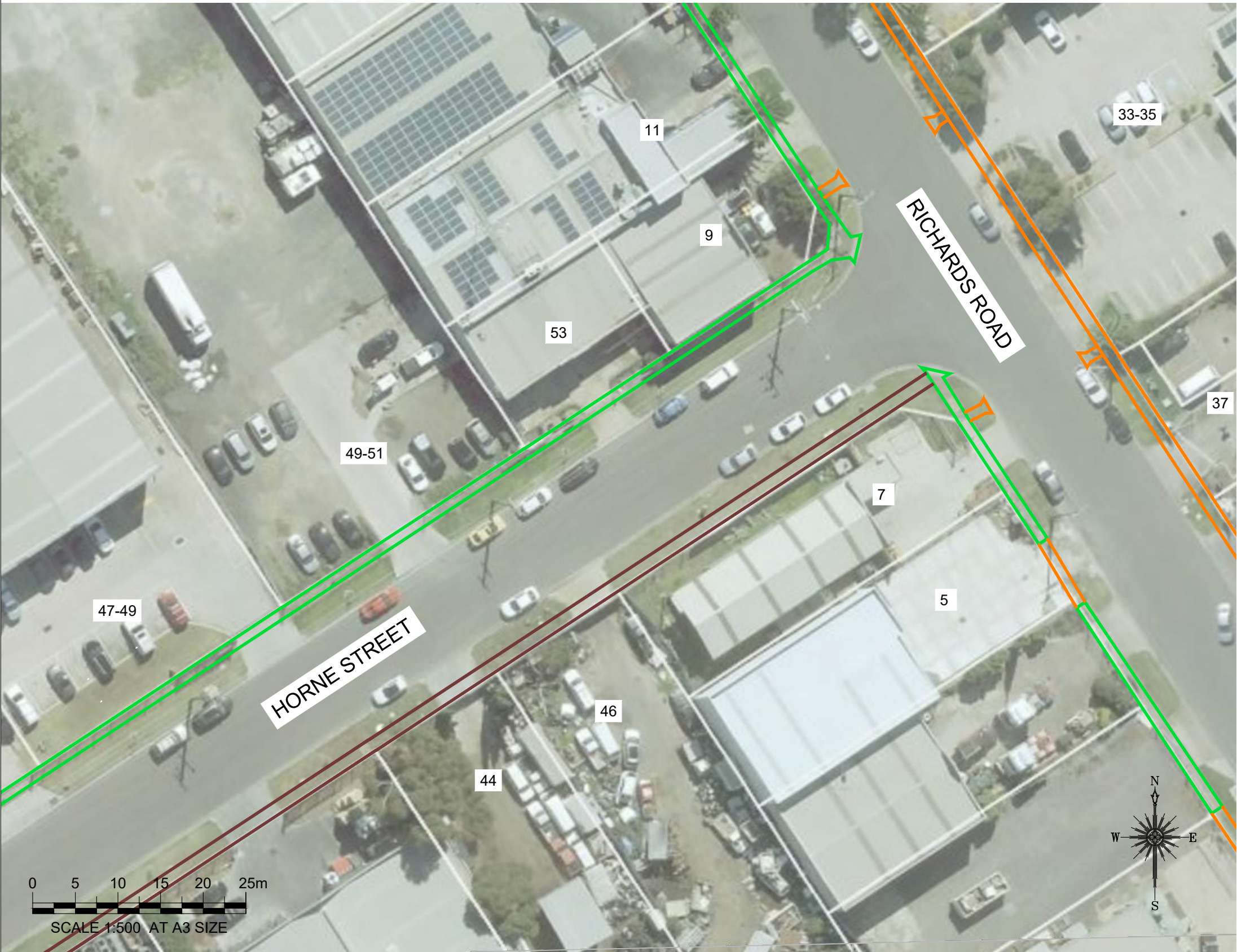

Rev	Amendments	By	Approved	Date	<div><p>45 Princes Highway Werribee VIC 3030 Australia Tel: (03) 9742 0777 Fax: (03) 9741 6237</p><p>City Transport</p></div>	Survey Datum: NA		<div><p>Pedestrian Footpath Horne Street Preliminary Design</p><p>Sheet No: 5 of 6                      Obj No:</p><p>Drawing No: <b>NA</b>                      Rev: <b>A</b></p></div>	
						Surveyed: NA                      Date: NA			
						Designed: U.PAUDEL                      Date: 30_08_2021			
						Drawn: U.PAUDEL                      Date: 30_08_2021			
A	ISSUED FOR	—	—	—/—/—			Approved:                      Date:		

Drawing name: M:\Engineering Services\ARD - CAD - 3D\Traffic Engineering Capital Works 2021-22\Footpaths\1. AutoCAD files\Industrial\Dunlop, Richards, Horne\Horne St DWG.dwg (01 Sep. 2021)

Drawing name: M:\Engineering Services\ARD - CAD - 3D\Traffic Engineering Capital Works 2021-22\Footpaths\1. AutoCAD files\Industrial\Horne St DWG.dwg (01 Sep, 2021)

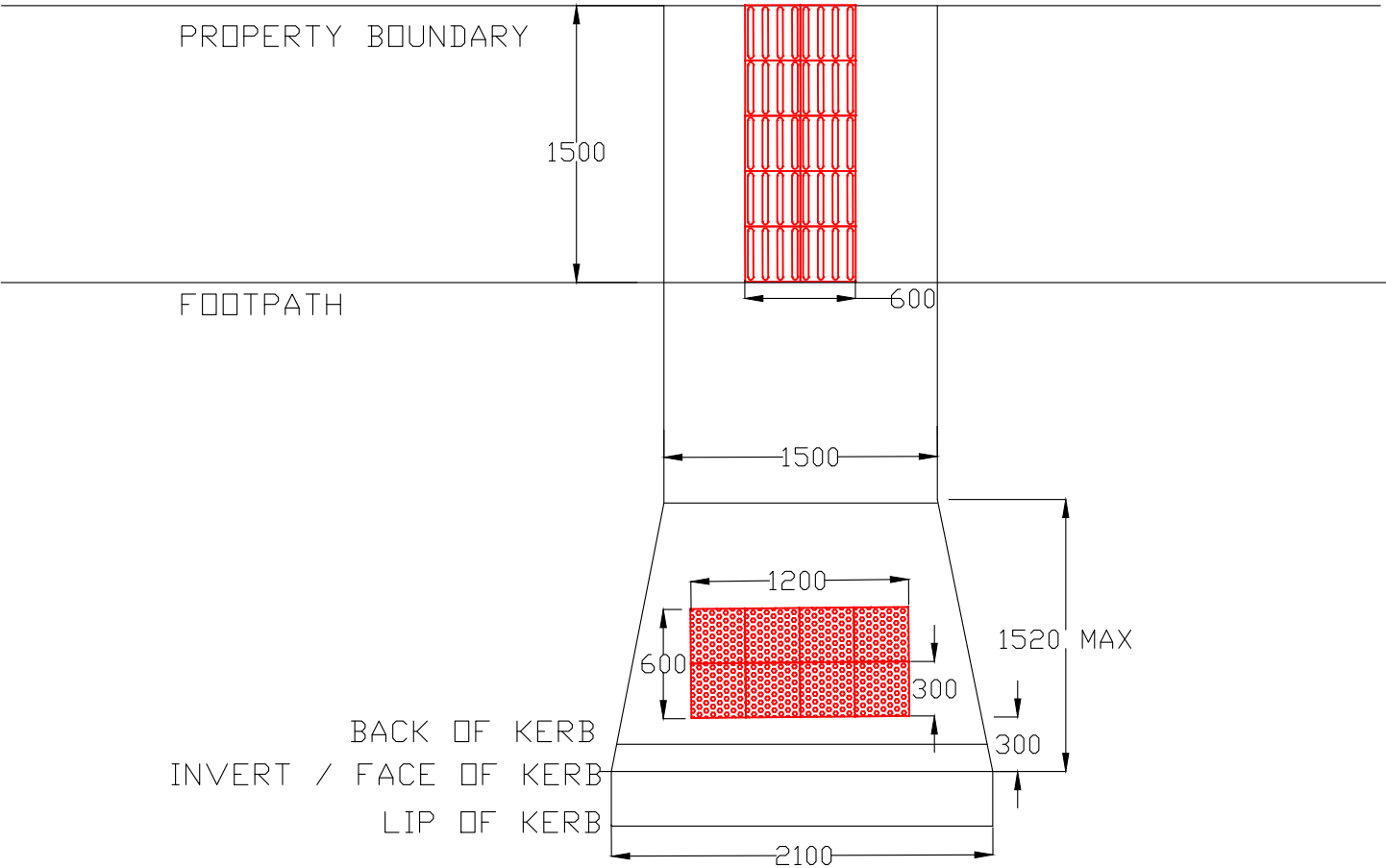
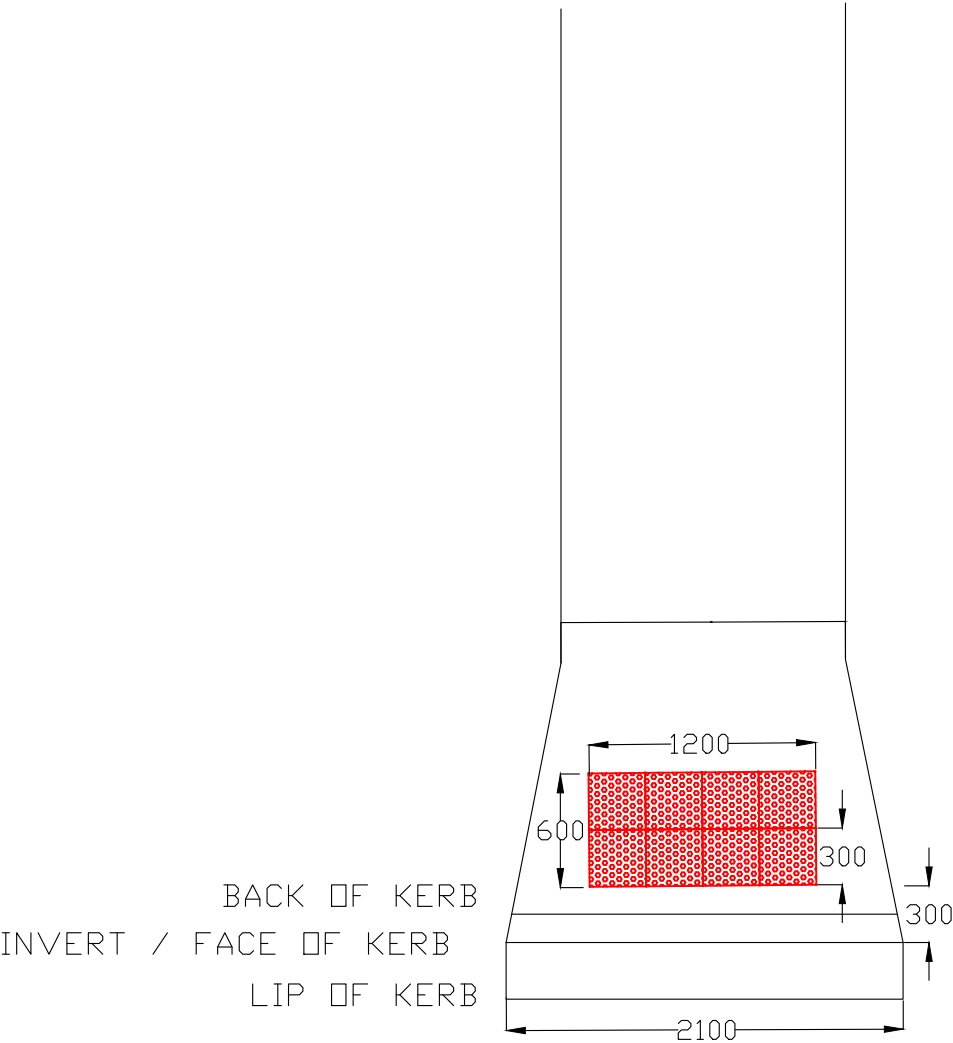

TYPICAL METHOD FOR PRAM CROSSINGS AND TGSI INSTALLATION

Rev	Amendments	By	Approved	Date	<div><div><div><div>45 Princes Highway</div><div>Werribee VIC 3030</div><div>Australia</div><div>Tel: (03) 9742 0777</div><div>Fax: (03) 9741 6237</div></div></div><div>City Transport</div></div> <td colspan="2">Survey Datum: NA</td> <td colspan="2" rowspan="3">Pedestrian Footpath Horne Street Preliminary Design</td>	Survey Datum: NA		Pedestrian Footpath Horne Street Preliminary Design	
				Surveyed: NA		Date: NA			
				Designed: U.PAUDEL		Date: 30_08_2021			
				Drawn: U.PAUDEL		Date: 30_08_2021	Sheet No: 6 of 6	Obj No:	
A	ISSUED FOR	—	—	—		Approved:	Date:	Drawing No: NA	Rev: A