

Drawing name: M:\Engineering Services\ARD - CAD - 3D\Traffic Engineering Capital Works 2020-21\Path Designs\CAD\Strathmore Crescent + Canberra Avenue\Strathmore Crescent + Canberra Avenue\Hoppers Crossing.dwg (26 Jul, 2021)



Continued on sheet 2



**WARNING**  
ALL SERVICES SHOWN ON THIS DRAWING ARE APPROXIMATE ONLY AND EXACT LOCATION IS TO BE CONFIRMED ON SITE BY CONTRACTOR PRIOR TO COMMENCEMENT OF ANY WORKS.



Notes

1. Construct 1.5m footpath as per WCC SD 2-1
2. Provide construction joints, expansion joints and crack control joints as per WCC SD 2-4
3. Incorporate pits as per WCC SD 2-5
4. Construct pram ramp as per WCC SD 3-1

Design

LEGEND	
	REMOVE EXISTING FOOTPATH
	PROPOSED FOOTPATH
	EXISTING FOOTPATH
	SEPARATE PROJECT PROPOSED FOOTPATH
	EXISTING TREE/VEGETATION

Rev	Amendments	By	Approved	Date	<div><div>45 Princes Highway Werribee VIC 3030 Australia Tel: (03) 9742 0777 Fax: (03) 9741 6237</div></div> <div>City Transport</div>	Survey Datum: NA		Pedestrian Footpath Claremont Crescent Preliminary Design	
						Surveyed: NA	Date: NA		
						Designed: D.BATTOCCHIO	Date: 26_07_2021		
						Drawn: D.BATTOCCHIO	Date: 26_07_2021	Sheet No: 1 of 5	Obj No:
A	ISSUED FOR	—	—	—		Approved:	Date:	Drawing No: NA	Rev: A



Continued on sheet 1



**WARNING**  
ALL SERVICES SHOWN ON THIS DRAWING ARE APPROXIMATE ONLY AND EXACT LOCATION IS TO BE CONFIRMED ON SITE BY CONTRACTOR PRIOR TO COMMENCEMENT OF ANY WORKS.

Notes

- 1. Construct 1.5m footpath as per WCC SD 2-1
- 2. Provide construction joints, expansion joints and crack control joints as per WCC SD 2-4
- 3. Incorporate pits as per WCC SD 2-5

Design

LEGEND

	REMOVE EXISTING FOOTPATH
	PROPOSED FOOTPATH
	EXISTING FOOTPATH
	SEPARATE PROJECT PROPOSED FOOTPATH
	EXISTING TREE/VEGETATION



Continued on sheet 3

Drawing name: M:\Engineering Services\ARD - CAD - 3D\Traffic Engineering Capital Works 2020-21\Path Designs\CAD\Strathmore Crescent + Canberra Avenue\Dunbarton Avenue Hoppers Crossing.dwg (26 Jul, 2021)

Rev	Amendments	By	Approved	Date	 45 Princes Highway Werribee VIC 3030 Australia Tel: (03) 9742 0777 Fax: (03) 9741 6237	Survey Datum: NA		Pedestrian Footpath Claremont Crescent Preliminary Design	
	Arborist report annotations added	DB		05/07		Surveyed: NA	Date: NA		
						Designed: D.BATTOCCHIO	Date: 26_07_2021		
						Drawn: D.BATTOCCHIO	Date: 26_07_2021	Sheet No: 2 of 5	Obj No:
A	ISSUED FOR					Approved:	Date:	Drawing No: NA	Rev: A



Continued on sheet 2



**WARNING**  
ALL SERVICES SHOWN ON THIS DRAWING ARE APPROXIMATE ONLY AND EXACT LOCATION IS TO BE CONFIRMED ON SITE BY CONTRACTOR PRIOR TO COMMENCEMENT OF ANY WORKS.

Notes

- 1. Construct 1.5m footpath as per WCC SD 2-1
- 2. Provide construction joints, expansion joints and crack control joints as per WCC SD 2-4
- 3. Incorporate pits as per WCC SD 2-5
- 4. Construct pram ramp as per WCC SD 3-1

Design

LEGEND

	REMOVE EXISTING FOOTPATH
	PROPOSED FOOTPATH
	EXISTING FOOTPATH
	SEPARATE PROJECT PROPOSED FOOTPATH
	EXISTING TREE/VEGETATION

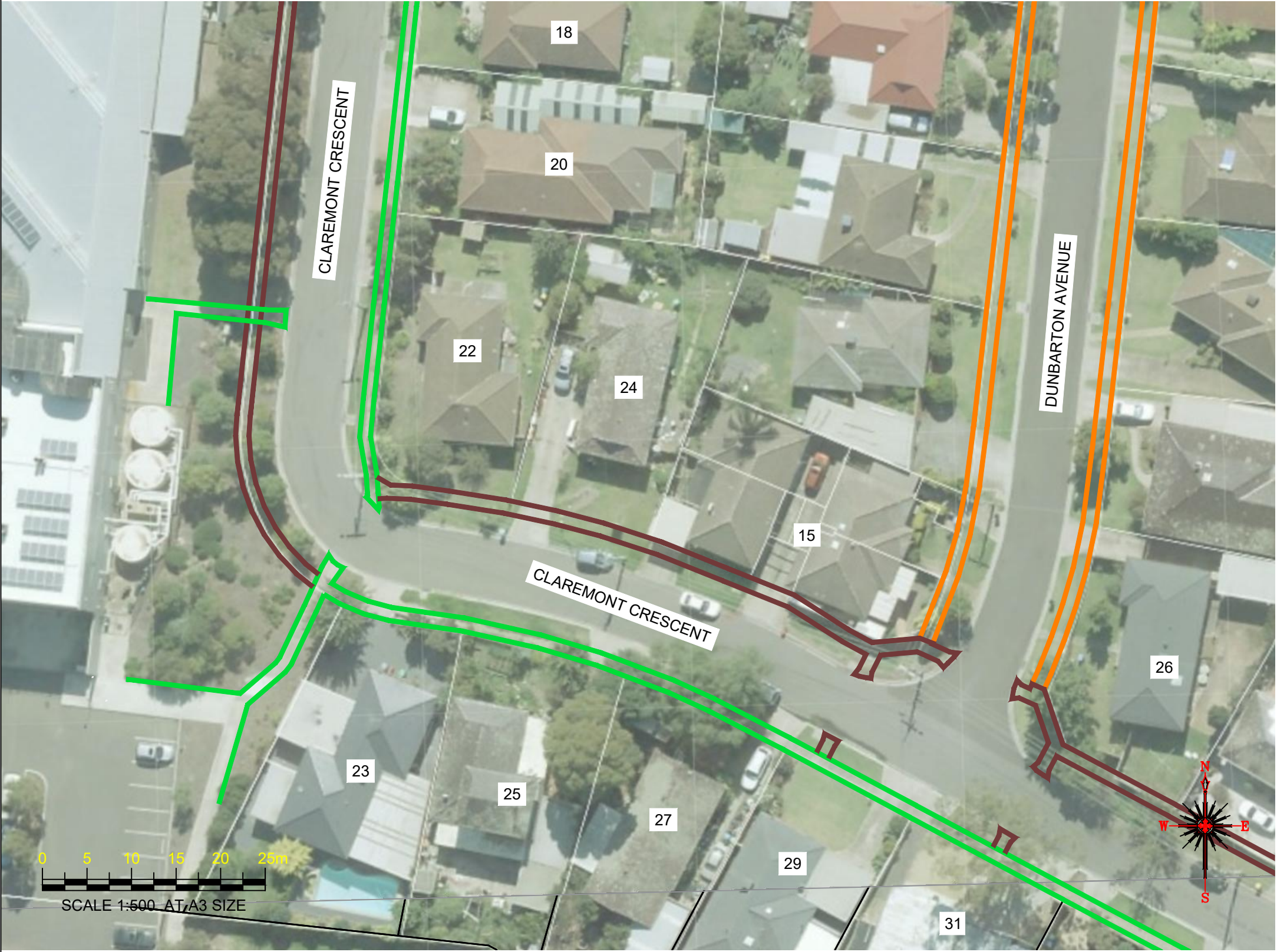

Continued on sheet 4

Drawing name: M:\Engineering Services\ARD - CAD - 3D\Traffic Engineering Capital Works 2020-21\Path Designs\CAD\Strathmore Crescent + Canberra Avenue\Dunbarton Avenue Hoppers Crossing.dwg (26 Jul, 2021)

Rev	Amendments	By	Approved	Date	 45 Princes Highway Werribee VIC 3030 Australia Tel: (03) 9742 0777 Fax: (03) 9741 6237	Survey Datum: NA		Pedestrian Footpath Claremont Crescent Preliminary Design	
	Arborist report annotations added	DB		05/07		Surveyed: NA	Date: NA		
						Designed: D.BATTOCCHIO	Date: 26_07_2021		
						Drawn: D.BATTOCCHIO	Date: 26_07_2021		
						Approved:	Date:		
A	ISSUED FOR				City Transport	Sheet No: 3 of 5		Obj No:	
						Drawing No: NA		Rev:	A



Continued on sheet 3



**WARNING**  
ALL SERVICES SHOWN ON THIS DRAWING ARE APPROXIMATE ONLY AND EXACT LOCATION IS TO BE CONFIRMED ON SITE BY CONTRACTOR PRIOR TO COMMENCEMENT OF ANY WORKS.

Notes

- 1. Construct 1.5m footpath as per WCC SD 2-1
- 2. Provide construction joints, expansion joints and crack control joints as per WCC SD 2-4
- 3. Incorporate pits as per WCC SD 2-5
- 4. Construct pram ramp as per WCC SD 3-1

Design

LEGEND

	REMOVE EXISTING FOOTPATH
	PROPOSED FOOTPATH
	EXISTING FOOTPATH
	SEPARATE PROJECT PROPOSED FOOTPATH
	EXISTING TREE/VEGETATION



Continued on sheet 5

Rev	Amendments	By	Approved	Date	<div> 45 Princes Highway Werribee VIC 3030 Australia Tel: (03) 9742 0777 Fax: (03) 9741 6237</div> <div>City Transport</div>	Survey Datum: NA	<div>Pedestrian Footpath Claremont Crescent Preliminary Design</div> <div>Sheet No: 4 of 5Obj No:</div> <div>Drawing No: NAARev: A</div>	
	Arborist report annotations added	DB		05/07		Surveyed: NADate: NA		
						Designed: D.BATTOCCHIODate: 26_07_2021		
						Drawn: D.BATTOCCHIODate: 26_07_2021		
A	ISSUED FOR					Approved:Date:		

Drawing name: M:\Engineering Services\ARD - CAD - 3D\Traffic Engineering Capital Works 2020-21\Path Designs\CAD\Strathmore Crescent + Canberra Avenue\Dunbarton Avenue Hoppers Crossing.dwg (26 Jul, 2021)

Drawing name: M:\Engineering Services\ARD - CAD - 3D\Traffic Engineering Capital Works 2020-21\Path Designs\CAD\Strathmore Crescent + Canberra Avenue\Hoppers Crossing.dwg (26 Jul, 2021)

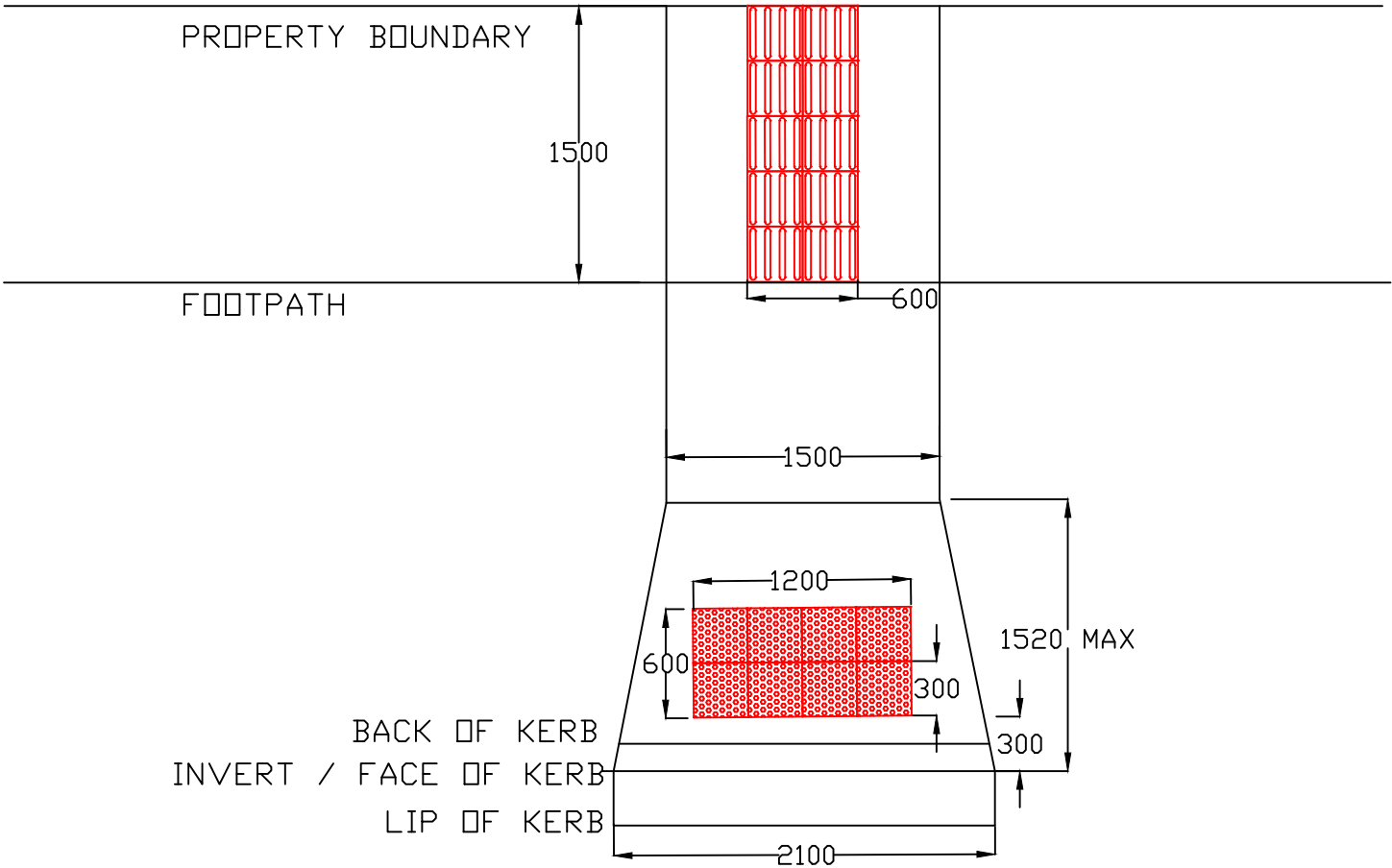
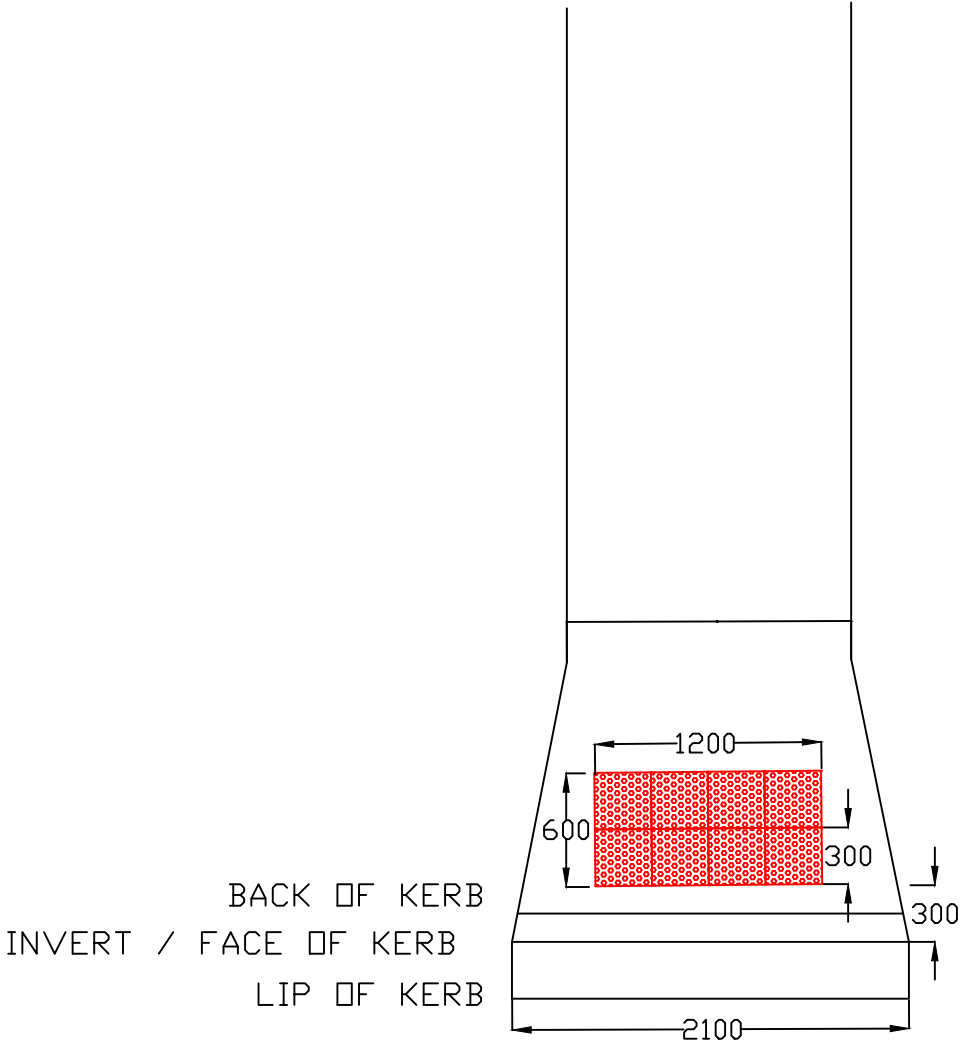

TYPICAL METHOD FOR PRAM CROSSINGS AND TGSI INSTALLATION

Rev	Amendments	By	Approved	Date	<div><div><div><div><div><span></span></div><div>wyndhamcity</div></div><div><div><span></span></div><div>city.coast.country</div></div></div><div><div>45 Princes Highway</div><div>Werribee VIC 3030</div><div>Australia</div><div>Tel: (03) 9742 0777</div><div>Fax: (03) 9741 6237</div></div></div><div>City Transport</div></div>	Survey Datum: NA		Pedestrian Footpath Claremont Crescent	
						Surveyed: NA	Date: NA	Preliminary Design	
						Designed: D.BATTOCCHIO	Date: 26_07_2021	Sheet No: 5 of 5	Obj No:
						Drawn: D.BATTOCCHIO	Date: 26_07_2021		
A	ISSUED FOR			11/11		Approved:	Date:	Drawing No: NA	Rev: A