

Drawing name: M:\Engineering Services\ARD - CAD - 3D\Traffic Engineering Capital Works 2021-22\Footpaths\1_AutoCAD files\Feathertop_Havelock_Melview\Vista Way DWG.dwg (12 Aug. 2021)



Continued on Sheet 2





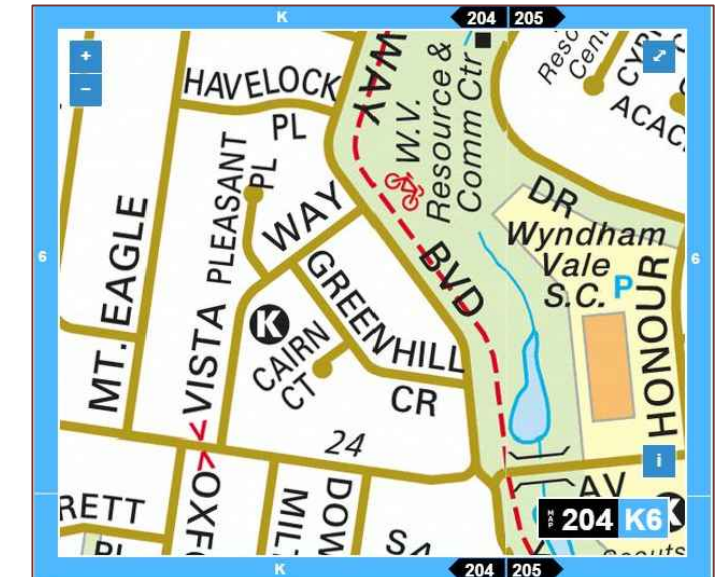

WARNING
ALL SERVICES SHOWN ON THIS DRAWING ARE APPROXIMATE ONLY AND EXACT LOCATION IS TO BE CONFIRMED ON SITE BY CONTRACTOR PRIOR TO COMMENCEMENT OF ANY WORKS.



Notes

1. Construct 1.5m footpath as per WCC SD 2-1
2. Provide construction joints, expansion joints and crack control joints as per WCC SD 2-4
3. Incorporate pits as per WCC SD 2-5
4. Construct pram crossings as per WCC SD 3-1

Design

LEGEND	
	REMOVE EXISTING FOOTPATH
	PROPOSED FOOTPATH
	EXISTING FOOTPATH
	SEPARATE PROJECT PROPOSED FOOTPATH
	EXISTING TREE/VEGETATION

Rev	Amendments	By	Approved	Date
A	ISSUED FOR			

 45 Princes Highway
 Werribee VIC 3030
 Australia
 Tel: (03) 9742 0777
 Fax: (03) 9741 6237
City Transport

Survey Datum: NA	Date: NA
Surveyed: NA	Date: NA
Designed: U.PAUDEL	Date: 11_08_2021
Drawn: U.PAUDEL	Date: 11_08_2021
Approved:	Date:

Pedestrian Footpath Vista Way Preliminary Design	
Sheet No: 1 of 4	Obj No:
Drawing No: NA	Rev: A

Continued on Sheet 1



Continued on Sheet 3



WARNING
ALL SERVICES SHOWN ON THIS DRAWING ARE APPROXIMATE ONLY AND EXACT LOCATION IS TO BE CONFIRMED ON SITE BY CONTRACTOR PRIOR TO COMMENCEMENT OF ANY WORKS.

Notes

1. Construct 1.5m footpath as per WCC SD 2-1
2. Provide construction joints, expansion joints and crack control joints as per WCC SD 2-4
3. Incorporate pits as per WCC SD 2-5
4. Construct pram crossings as per WCC SD 3-1

Design

LEGEND	
	REMOVE EXISTING FOOTPATH
	PROPOSED FOOTPATH
	EXISTING FOOTPATH
	SEPARATE PROJECT PROPOSED FOOTPATH
	EXISTING TREE/VEGETATION

Drawing name: M:\Engineering Services\ARD - CAD - 3D\Traffic Engineering Capital Works 2021-22\Footpaths\1 - AutoCAD files\Feathertop, Havelock, Melview\Vista Way DWG.dwg (12 Aug. 2021)

Rev	Amendments	By	Approved	Date
A	ISSUED FOR			

 45 Princes Highway
 Werribee VIC 3030
 Australia
 Tel: (03) 9742 0777
 Fax: (03) 9741 6237
City Transport

Survey Datum: NA	Date: NA
Designed: U.PAUDEL	Date: 11_08_2021
Drawn: U.PAUDEL	Date: 11_08_2021
Approved:	Date:

Pedestrian Footpath Vista Way Preliminary Design	
Sheet No: 2 of 4	Obj No:
Drawing No: NA	Rev: A



WARNING
 ALL SERVICES SHOWN ON THIS DRAWING ARE APPROXIMATE ONLY AND EXACT LOCATION IS TO BE CONFIRMED ON SITE BY CONTRACTOR PRIOR TO COMMENCEMENT OF ANY WORKS.

Drawing name: M:\Engineering Services\ARD - CAD - 3D\Traffic Engineering Capital Works 2021-22\Footpaths\1. AutoCAD files\Footpaths\1. Vista Way DWG.dwg (12 Aug. 2021)

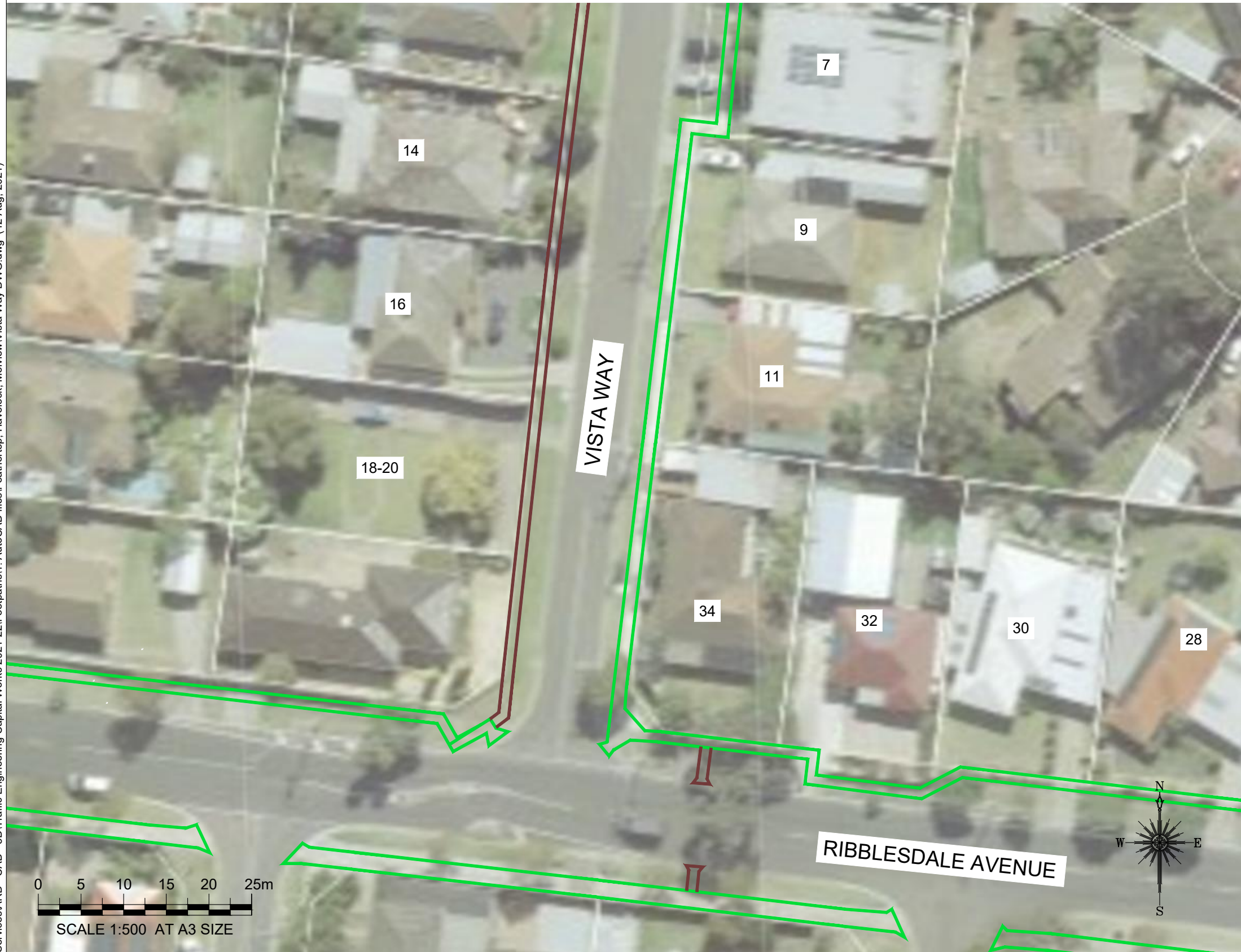

Notes

1. Construct 1.5m footpath as per WCC SD 2-1
2. Provide construction joints, expansion joints and crack control joints as per WCC SD 2-4
3. Incorporate pits as per WCC SD 2-5
4. Construct pram crossings as per WCC SD 3-1

Design

LEGEND	
	REMOVE EXISTING FOOTPATH
	PROPOSED FOOTPATH
	EXISTING FOOTPATH
	SEPARATE PROJECT PROPOSED FOOTPATH
	EXISTING TREE/VEGETATION

Rev	Amendments	By	Approved	Date
A	ISSUED FOR			

45 Princes Highway
 Werribee VIC 3030
 Australia
 Tel: (03) 9742 0777
 Fax: (03) 9741 6237

City Transport

Survey Datum: NA	Date: NA
Designed: U.PAUDEL	Date: 11_08_2021
Drawn: U.PAUDEL	Date: 11_08_2021
Approved:	Date:

Pedestrian Footpath Vista Way	
Preliminary Design	
Sheet No: 3 of 4	Obj No:
Drawing No: NA	Rev: A

Drawing name: M:\Engineering Services\ARD - CAD - 3D\Traffic Engineering Capital Works 2021-22\Footpaths\1. AutoCAD files\Feathertop, Havelock, Melview\Vista Way DWG.dwg (12 Aug, 2021)

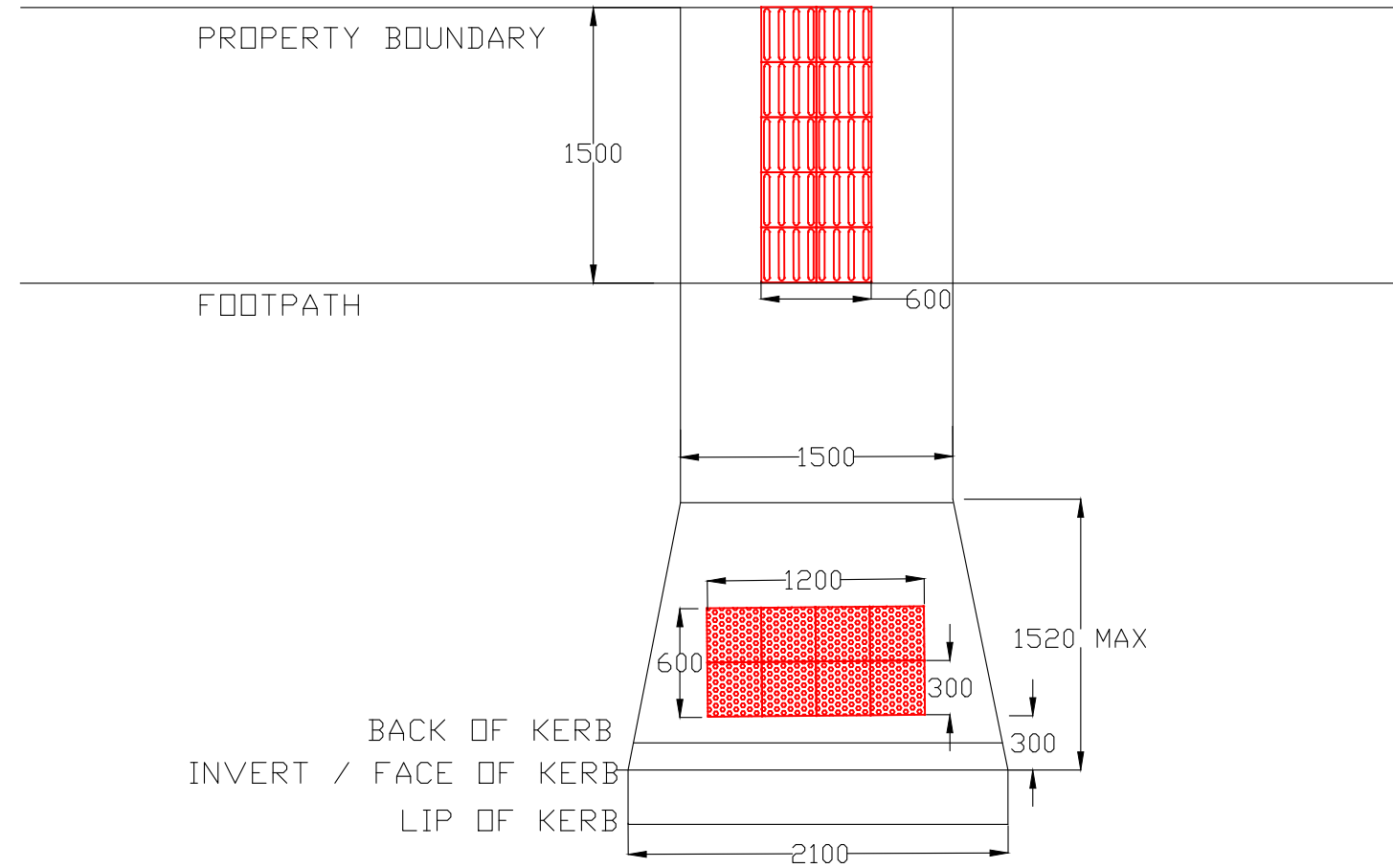
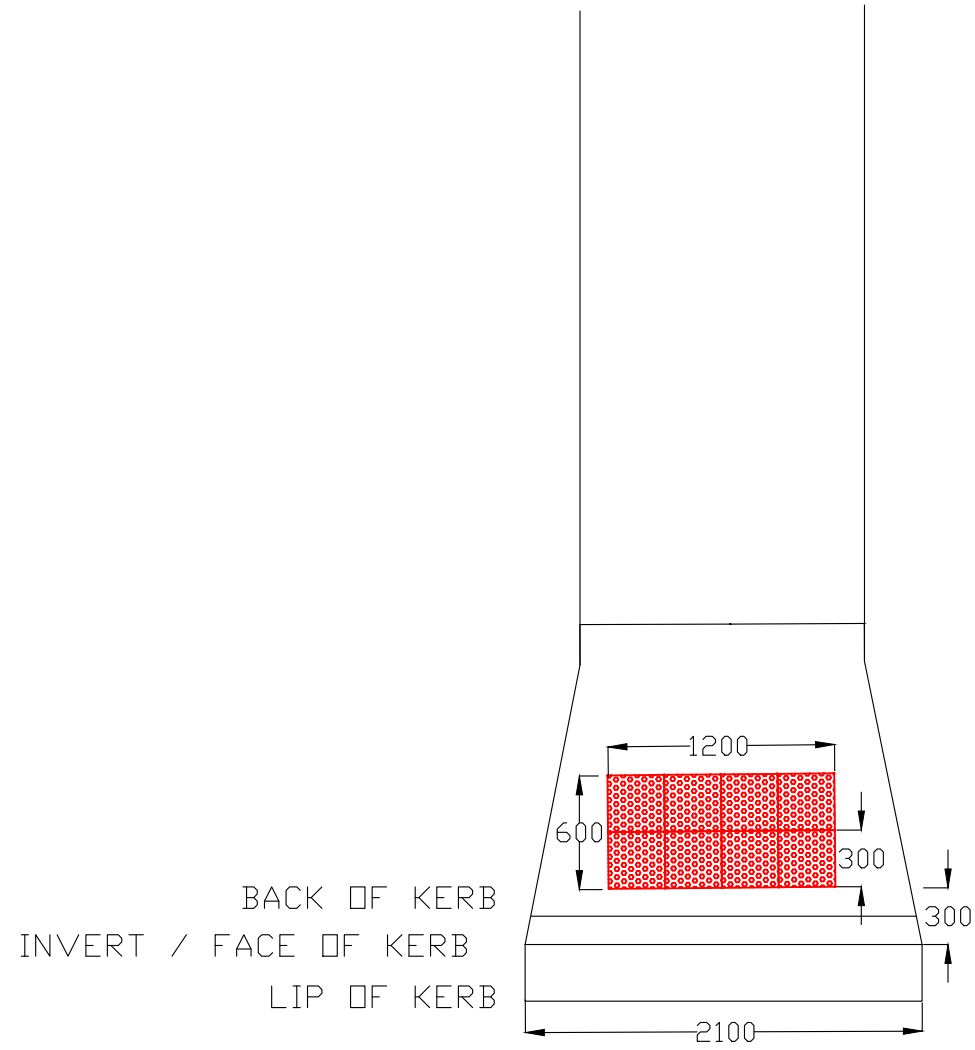

TYPICAL METHOD FOR PRAM CROSSINGS AND TGSI INSTALLATION

Rev	Amendments	By	Approved	Date	45 Princes Highway Werribee VIC 3030 Australia Tel: (03) 9742 0777 Fax: (03) 9741 6237		Survey Datum: NA		Pedestrian Footpath Vista Way Preliminary Design	
					wyndhamcity city.coast.country		Surveyed: NA	Date: NA		
					City Transport		Designed: U.PAUDEL	Date: 11_08_2021	Sheet No: 4 of 4	
							Drawn: U.PAUDEL	Date: 11_08_2021	Obj No:	
A	ISSUED FOR			11_08_2021			Approved:	Date:	Drawing No: NA	
									Rev: A	