

Drawing name: M:\Engineering Services\ARD - CAD - 3D\Traffic Engineering Capital Works 2021-22\Footpaths\1. AutoCAD files\Feathertop. Havelock, Melview\Mount Eagle Way DWG.dwg (12 Aug. 2021)

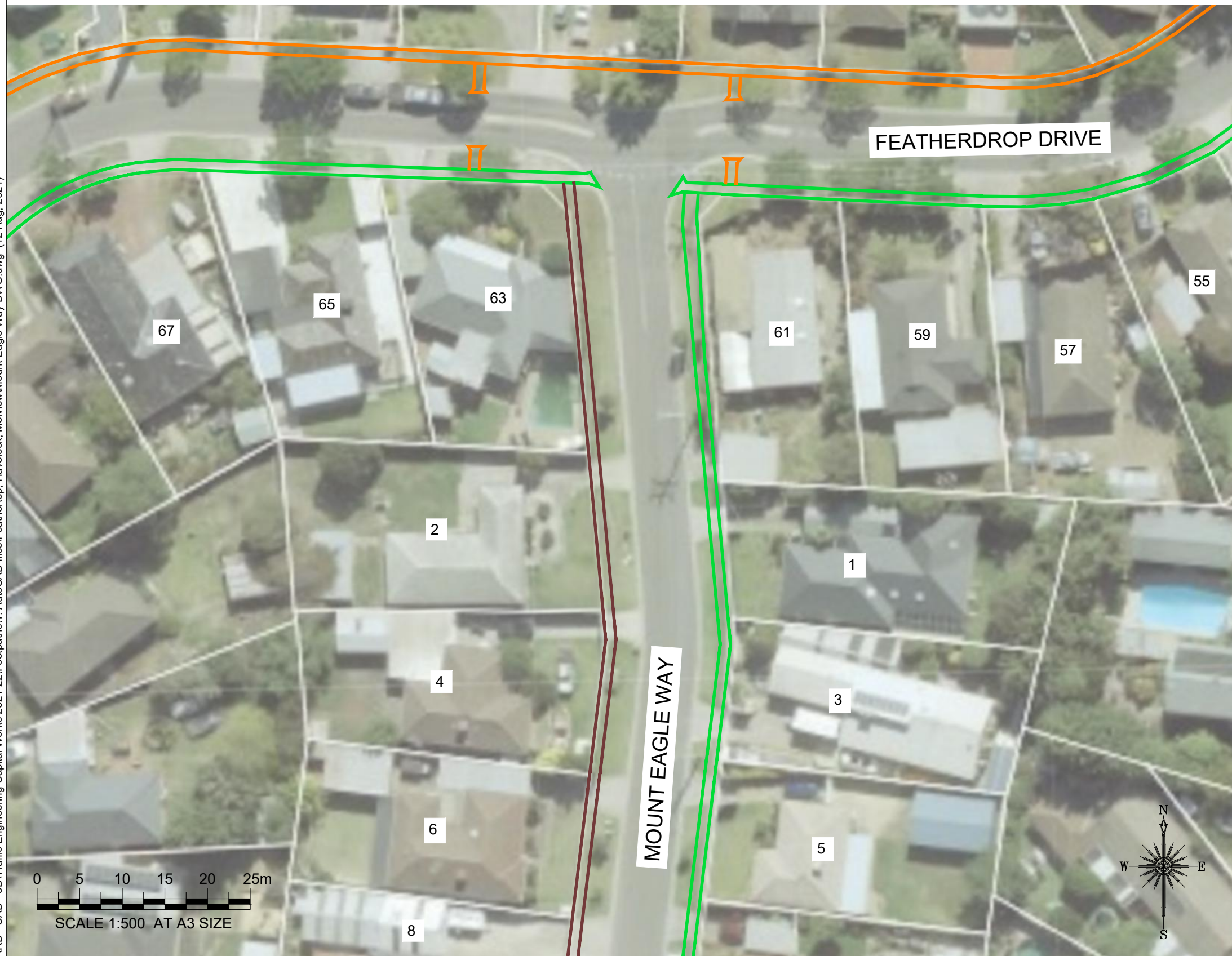

Continued on Sheet 2



WARNING
ALL SERVICES SHOWN ON THIS DRAWING ARE APPROXIMATE ONLY AND EXACT LOCATION IS TO BE CONFIRMED ON SITE BY CONTRACTOR PRIOR TO COMMENCEMENT OF ANY WORKS.

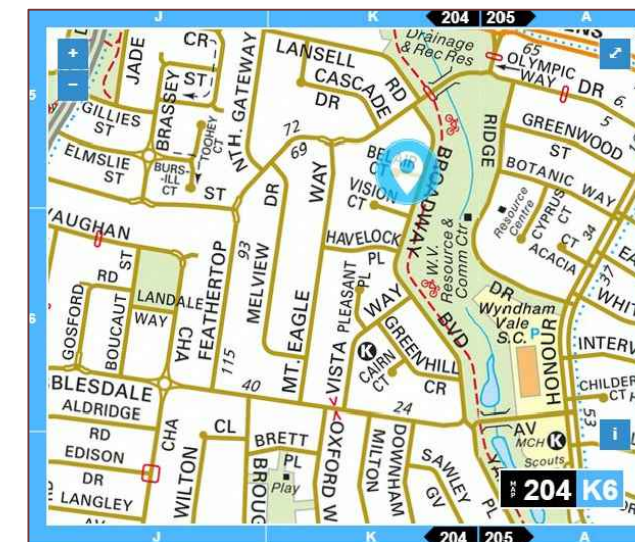

Notes

1. Construct 1.5m footpath as per WCC SD 2-1
2. Provide construction joints, expansion joints and crack control joints as per WCC SD 2-4
3. Incorporate pits as per WCC SD 2-5
4. Construct pram crossings as per WCC SD 3-1

Design

LEGEND

	REMOVE EXISTING FOOTPATH
	PROPOSED FOOTPATH
	EXISTING FOOTPATH
	SEPARATE PROJECT PROPOSED FOOTPATH
	EXISTING TREE/VEGETATION

Rev	Amendments	By	Approved	Date	 45 Princes Highway Werribee VIC 3030 Australia Tel: (03) 9742 0777 Fax: (03) 9741 6237 City Transport	Survey Datum: NA		Pedestrian Footpath Mount Eagle Way Preliminary Design	
A	ISSUED FOR			11/11		Designed: U.PAUDEL	Date: 05_08_2021	Sheet No: 1 of 7	Obj No:
						Drawn: U.PAUDEL	Date: 05_08_2021	Drawing No: NA	Rev: A
						Approved:	Date:		

Continued on Sheet 1



Continued on Sheet 3







**DIAL BEFORE
YOU DIG**
www.1100.com.au

WARNING
ALL SERVICES SHOWN ON THIS DRAWING ARE
APPROXIMATE ONLY AND EXACT LOCATION IS
TO BE CONFIRMED ON SITE BY CONTRACTOR
PRIOR TO COMMENCEMENT OF ANY WORKS.

Notes

1. Construct 1.5m footpath as per WCC SD 2-1
2. Provide construction joints, expansion joints and crack control joints as per WCC SD 2-4
3. Incorporate pits as per WCC SD 2-5
4. Construct pram crossings as per WCC SD 3-1

Design

LEGEND	
	REMOVE EXISTING FOOTPATH
	PROPOSED FOOTPATH
	EXISTING FOOTPATH
	SEPARATE PROJECT PROPOSED FOOTPATH
	EXISTING TREE/VEGETATION

Drawing name: M:\Engineering Services\ARD - CAD - 3D\Traffic Engineering Capital Works 2021-22\Footpaths\1. AutoCAD files\Feathertop, Havelock, Melview\Mount Eagle Way DWG.dwg (12 Aug. 2021)

Rev	Amendments	By	Approved	Date	<div><div>45 Princes Highway Werribee VIC 3030 Australia Tel: (03) 9742 0777 Fax: (03) 9741 6237</div></div> <div>City Transport</div>	Survey Datum: NA		<div>Pedestrian Footpath Mount Eagle Way Preliminary Design</div> <div>Sheet No: 2 of 7Obj No:</div> <div>Drawing No: NARev: A</div>	
						Surveyed: NA	Date: NA		
						Designed: U.PAUDEL	Date: 05_08_2021		
						Drawn: U.PAUDEL	Date: 05_08_2021		
A	ISSUED FOR			11/11		Approved:	Date:		

Continued on Sheet 2

Drawing name: M:\Engineering Services\ARD - CAD - 3D\Traffic Engineering Capital Works 2021-22\Footpaths\1. AutoCAD files\Featthertop. Havelock, Melview\Mount Eagle Way DWG.dwg (12 Aug. 2021)



Continued on Sheet 4



WARNING
ALL SERVICES SHOWN ON THIS DRAWING ARE APPROXIMATE ONLY AND EXACT LOCATION IS TO BE CONFIRMED ON SITE BY CONTRACTOR PRIOR TO COMMENCEMENT OF ANY WORKS.

Notes

- 1. Construct 1.5m footpath as per WCC SD 2-1
- 2. Provide construction joints, expansion joints and crack control joints as per WCC SD 2-4
- 3. Incorporate pits as per WCC SD 2-5
- 4. Construct pram crossings as per WCC SD 3-1

Design

LEGEND	
	REMOVE EXISTING FOOTPATH
	PROPOSED FOOTPATH
	EXISTING FOOTPATH
	SEPARATE PROJECT PROPOSED FOOTPATH
	EXISTING TREE/VEGETATION

	Amendments		By	Approved	Date	<div><div>45 Princes Highway Werribee VIC 3030 Australia Tel: (03) 9742 0777 Fax: (03) 9741 6237</div></div> <div>City Transport</div>	Survey Datum: NA		<div>Pedestrian Footpath Mount Eagle Way Preliminary Design</div> <div>Sheet No: 3 of 7 Obj No:</div> <div>Drawing No: NA Rev: A</div>	
					Surveyed: NA Date: NA					
					Designed: U.PAUDEL Date: 05_08_2021					
					Drawn: U.PAUDEL Date: 05_08_2021					
A	ISSUED FOR				Approved: Date:					

Continued on Sheet 3



Continued on Sheet 5



WARNING
ALL SERVICES SHOWN ON THIS DRAWING ARE APPROXIMATE ONLY AND EXACT LOCATION IS TO BE CONFIRMED ON SITE BY CONTRACTOR PRIOR TO COMMENCEMENT OF ANY WORKS.

Notes

- 1. Construct 1.5m footpath as per WCC SD 2-1
- 2. Provide construction joints, expansion joints and crack control joints as per WCC SD 2-4
- 3. Incorporate pits as per WCC SD 2-5
- 4. Construct pram crossings as per WCC SD 3-1

Design

LEGEND	
	REMOVE EXISTING FOOTPATH
	PROPOSED FOOTPATH
	EXISTING FOOTPATH
	SEPARATE PROJECT PROPOSED FOOTPATH
	EXISTING TREE/VEGETATION

Drawing name: M:\Engineering Services\ARD - CAD - 3D\Traffic Engineering Capital Works 2021-22\Footpaths\1. AutoCAD files\Feathertop, Havelock, Melview\Mount Eagle Way DWG.dwg (12 Aug. 2021)

Rev	Amendments	By	Approved	Date
A	ISSUED FOR			

 45 Princes Highway Werribee VIC 3030 Australia Tel: (03) 9742 0777 Fax: (03) 9741 6237 City Transport	Survey Datum: NA	Pedestrian Footpath Mount Eagle Way Preliminary Design	
	Surveyed: NA Date: NA		
	Designed: U.PAUDEL Date: 04_08_2021		
	Drawn: U.PAUDEL Date: 04_08_2021		
	Approved: Date:	Sheet No: 4 of 7	Obj No:
		Drawing No: NA	Rev: A

Continued on Sheet 4

Drawing name: M:\Engineering Services\ARD - CAD - 3D\Traffic Engineering Capital Works 2021-22\Footpaths\1. AutoCAD files\Feathertop, Havelock, Melview\Mount Eagle Way DWG.dwg (12 Aug. 2021)

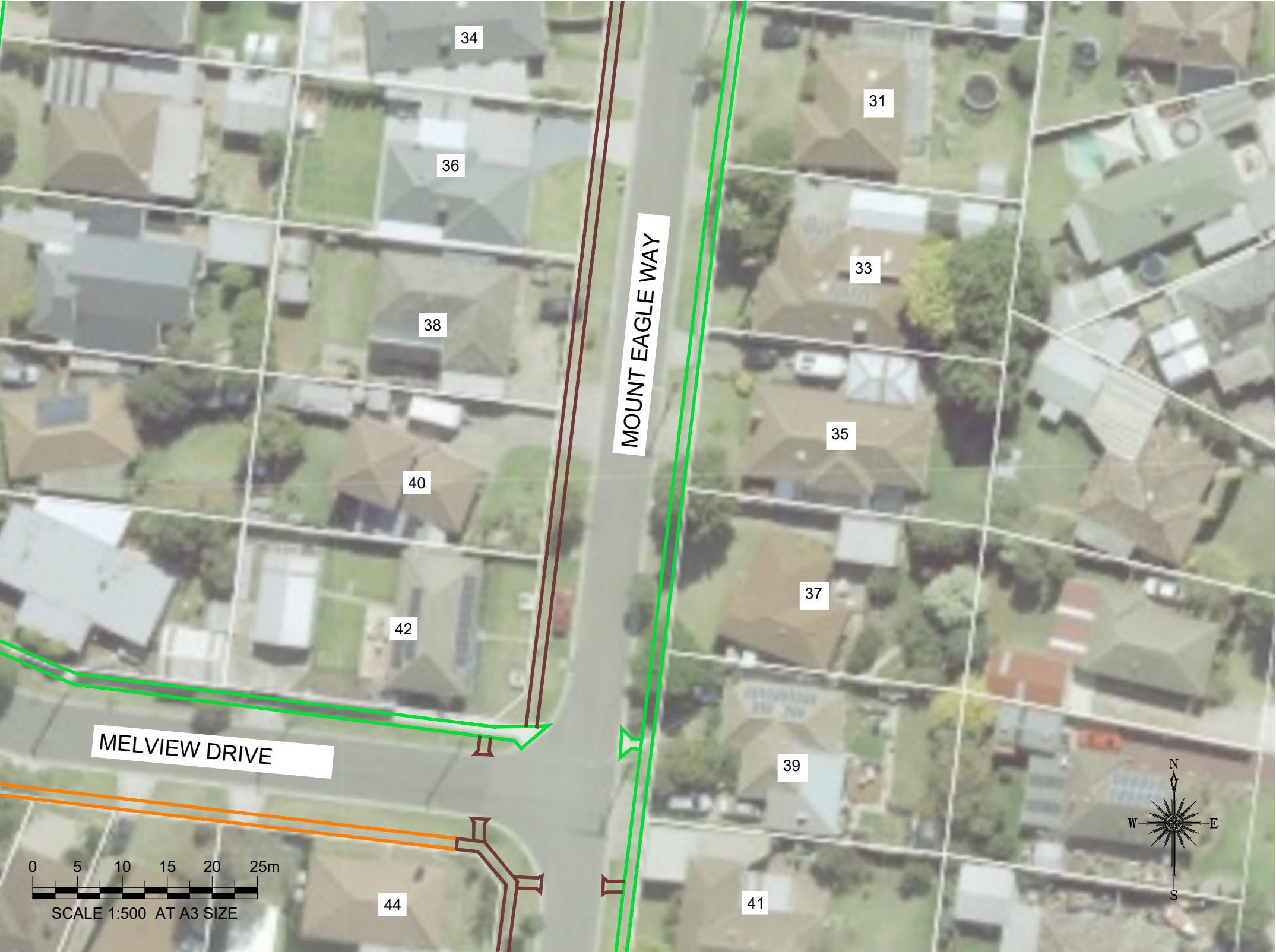

Continued on Sheet 6



WARNING
ALL SERVICES SHOWN ON THIS DRAWING ARE APPROXIMATE ONLY AND EXACT LOCATION IS TO BE CONFIRMED ON SITE BY CONTRACTOR PRIOR TO COMMENCEMENT OF ANY WORKS.

Notes

- 1. Construct 1.5m footpath as per WCC SD 2-1
- 2. Provide construction joints, expansion joints and crack control joints as per WCC SD 2-4
- 3. Incorporate pits as per WCC SD 2-5
- 4. Construct pram crossings as per WCC SD 3-1

Design

LEGEND	
	REMOVE EXISTING FOOTPATH
	PROPOSED FOOTPATH
	EXISTING FOOTPATH
	SEPARATE PROJECT PROPOSED FOOTPATH
	EXISTING TREE/VEGETATION

Rev	Amendments	By	Approved	Date
A	ISSUED FOR			



45 Princes Highway
Werribee VIC 3030
Australia
Tel: (03) 9742 0777
Fax: (03) 9741 6237

City Transport

Survey Datum: NA	
Surveyed: NA	Date: NA
Designed: U.PAUDEL	Date: 05_08_2021
Drawn: U.PAUDEL	Date: 05_08_2021
Approved:	Date:

Pedestrian Footpath Mount Eagle Way Preliminary Design	
Sheet No: 5 of 7	Obj No:
Drawing No: NA	Rev: A

Drawing name: M:\Engineering Services\ARD - CAD - 3D\Traffic Engineering Capital Works 2021-22\Footpaths\1. AutoCAD files\Feathertop, Havelock, Melview\Mount Eagle Way DWG.dwg (12 Aug. 2021)

Continued on Sheet 5



**DIAL BEFORE
YOU DIG**
www.1100.com.au





WARNING
ALL SERVICES SHOWN ON THIS DRAWING ARE
APPROXIMATE ONLY AND EXACT LOCATION IS
TO BE CONFIRMED ON SITE BY CONTRACTOR
PRIOR TO COMMENCEMENT OF ANY WORKS.

Notes

1. Construct 1.5m footpath as per WCC SD 2-1
2. Provide construction joints, expansion joints and crack control joints as per WCC SD 2-4
3. Incorporate pits as per WCC SD 2-5
4. Construct pram crossings as per WCC SD 3-1

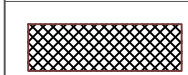
Design

LEGEND

	REMOVE EXISTING FOOTPATH
	PROPOSED FOOTPATH
	EXISTING FOOTPATH
	SEPARATE PROJECT PROPOSED FOOTPATH
	EXISTING TREE/VEGETATION



Rev	Amendments	By	Approved	Date	<div><div><div>45 Princes Highway Werribee VIC 3030 Australia Tel: (03) 9742 0777 Fax: (03) 9741 6237</div><div>City Transport</div></div></div>	Survey Datum: NA		<div><div>Pedestrian Footpath Mount Eagle Way</div><div>Preliminary Design</div></div> <div>Sheet No: 6 of 7Obj No:</div> <div>Drawing No: NARev: A</div>	
						Surveyed: NADate: NA			
						Designed: U.PAUDELDate: 05_08_2021			
						Drawn: U.PAUDELDate: 05_08_2021			
A	ISSUED FOR			1/1		Approved:Date:			

Drawing name: M:\Engineering Services\ARD - CAD - 3D\Traffic Engineering Capital Works 2021-22\Footpaths\1. AutoCAD files\Feathertop, Havelock, Melview\Mount Eagle Way DWG.dwg (12 Aug. 2021)

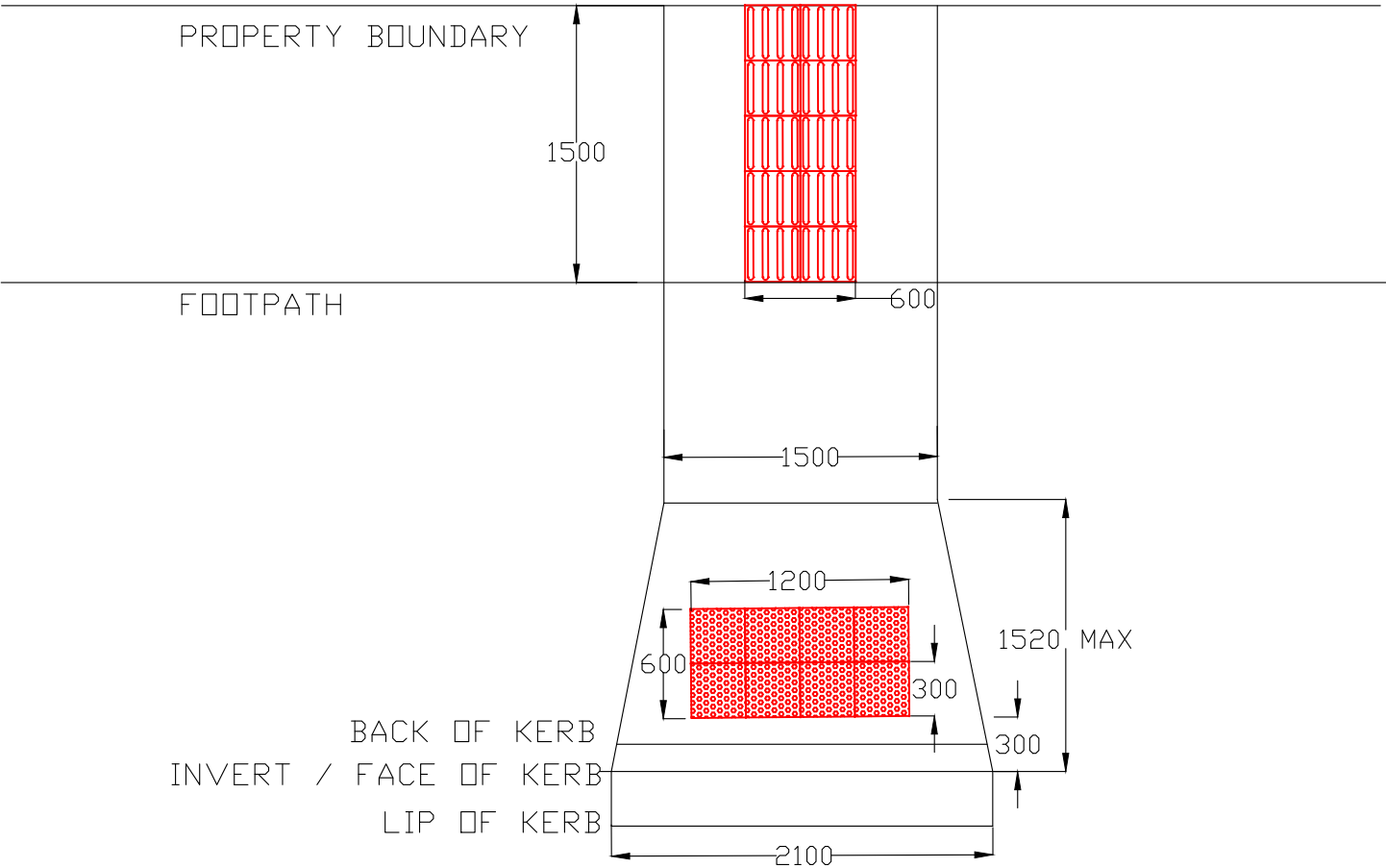
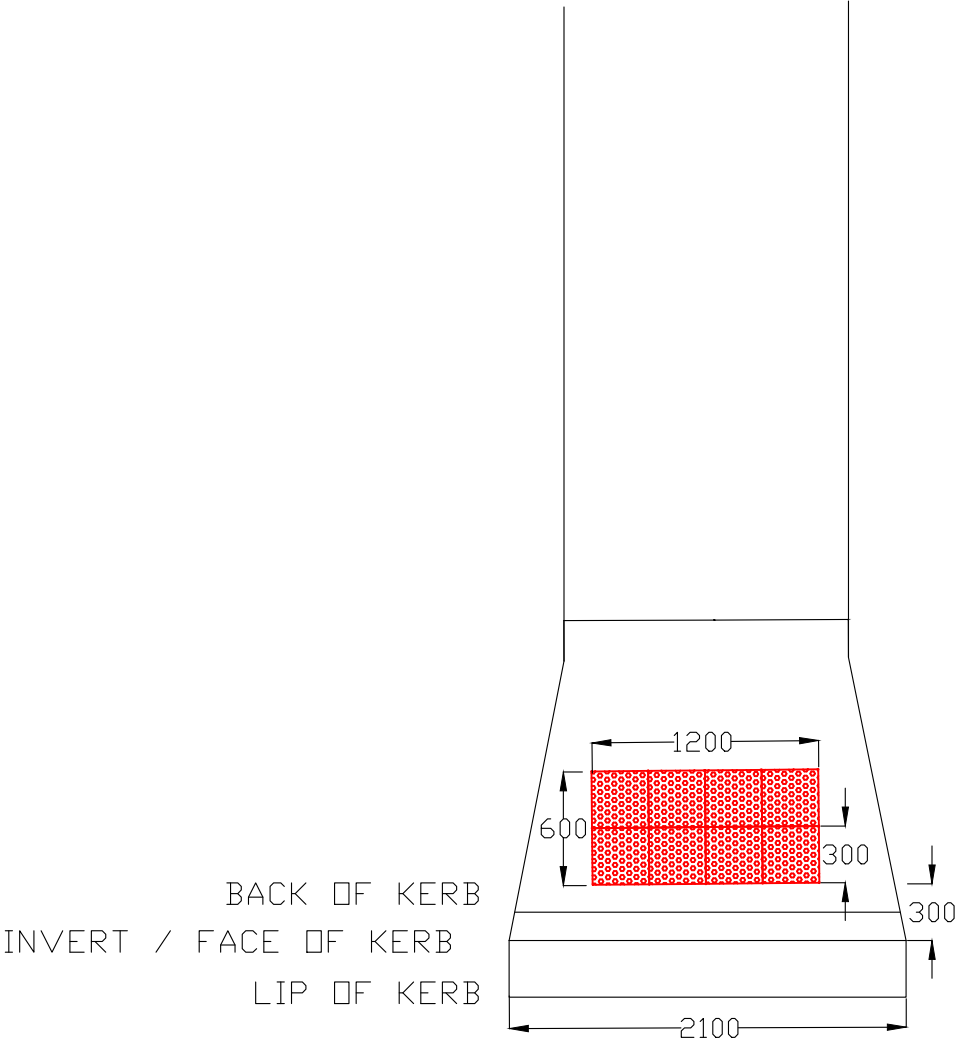

TYPICAL METHOD FOR PRAM CROSSINGS AND TGSI INSTALLATION

Rev	Amendments	By	Approved	Date	<div><div><div>45 Princes Highway Werribee VIC 3030 Australia Tel: (03) 9742 0777 Fax: (03) 9741 6237</div></div><div>City Transport</div></div>	Survey Datum: NA		Pedestrian Footpath Mount Eagle Way Preliminary Design	
						Surveyed: NA	Date: NA	Sheet No: 7 of 7	Obj No:
						Designed: U.PAUDEL	Date: 05_08_2021		
						Drawn: U.PAUDEL	Date: 05_08_2021		
A	ISSUED FOR			11/11		Approved:	Date:	Drawing No: NA	Rev: A