

Drawing name: M:\Engineering Services\ARD - CAD - 3D\Traffic Engineering Capital Works 2021-22\Footpaths\1. AutoCAD files\Feathertop, Havelock, Melview\Feathertop Drive DWG.dwg (13 Aug, 2021)



Continued on Sheet 2



**WARNING**  
ALL SERVICES SHOWN ON THIS DRAWING ARE APPROXIMATE ONLY AND EXACT LOCATION IS TO BE CONFIRMED ON SITE BY CONTRACTOR PRIOR TO COMMENCEMENT OF ANY WORKS.

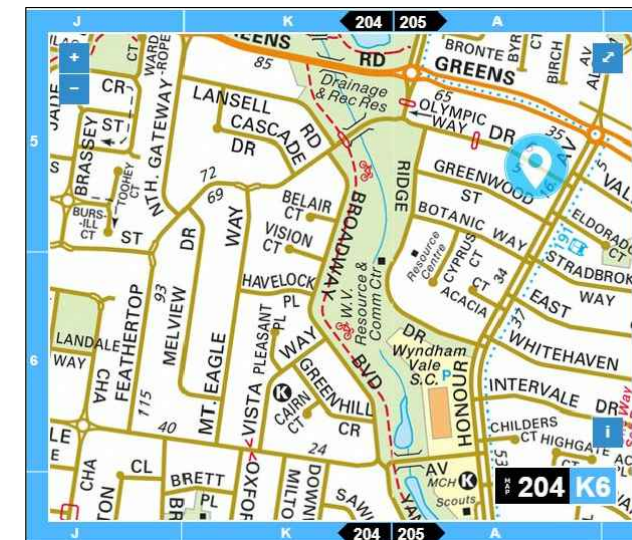

## Notes

1. Construct 1.5m footpath as per WCC SD 2-1
2. Provide construction joints, expansion joints and crack control joints as per WCC SD 2-4
3. Incorporate pits as per WCC SD 2-5
4. Construct pram crossings as per WCC SD 3-1
5. Connect crossing to existing footpath

## Design

### LEGEND

	REMOVE EXISTING FOOTPATH
	PROPOSED FOOTPATH
	EXISTING FOOTPATH
	SEPARATE PROJECT PROPOSED FOOTPATH
	EXISTING TREE/VEGETATION

Rev	Amendments	By	Approved	Date	 45 Princes Highway Werribee VIC 3030 Australia Tel: (03) 9742 0777 Fax: (03) 9741 6237  City Transport	Survey Datum: NA		<b>Pedestrian Footpath Feathertop Drive</b> Preliminary Design	
A	ISSUED FOR			11/11		Surveyed: NA	Date: NA	Sheet No: 1 of 13	Obj No:
						Designed: U.PAUDEL	Date: 04_08_2021	Drawing No: NA	Rev: A
						Drawn: U.PAUDEL	Date: 04_08_2021		
						Approved:	Date:		



Continued on Sheet 1



WARNING  
ALL SERVICES SHOWN ON THIS DRAWING ARE  
APPROXIMATE ONLY AND EXACT LOCATION IS  
TO BE CONFIRMED ON SITE BY CONTRACTOR  
PRIOR TO COMMENCEMENT OF ANY WORKS.

Notes

- 1. Construct 1.5m footpath as per WCC SD 2-1
- 2. Provide construction joints, expansion joints and crack control joints as per WCC SD 2-4
- 3. Incorporate pits as per WCC SD 2-5
- 4. Construct pram crossings as per WCC SD 3-1

Design

LEGEND

	REMOVE EXISTING FOOTPATH
	PROPOSED FOOTPATH
	EXISTING FOOTPATH
	SEPARATE PROJECT PROPOSED FOOTPATH
	EXISTING TREE/VEGETATION

Continued on Sheet 3



Drawing name: M:\Engineering Services\ARD - CAD - 3D\Traffic Engineering Capital Works 2021-22\Footpaths\1. AutoCAD files\Feathertop. Havelock, Melview\Feathertop Drive DWG.dwg (13 Aug, 2021)

Rev	Amendments	By	Approved	Date	<div><div>45 Princes Highway Werribee VIC 3030 Australia Tel: (03) 9742 0777 Fax: (03) 9741 6237</div></div> <div>City Transport</div>	Survey Datum: NA		<div>Pedestrian Footpath Feathertop Drive Preliminary Design</div>	
						Surveyed: NA	Date: NA		
						Designed: U.PAUDEL	Date: 04_08_2021		
						Drawn: U.PAUDEL	Date: 04_08_2021		
A	ISSUED FOR	==	==	11/11			Approved:	Date:	Sheet No: 2 of 13
						Drawing No: NA		Rev: A	



Continued on Sheet 2



Continued on Sheet 4



**WARNING**  
ALL SERVICES SHOWN ON THIS DRAWING ARE APPROXIMATE ONLY AND EXACT LOCATION IS TO BE CONFIRMED ON SITE BY CONTRACTOR PRIOR TO COMMENCEMENT OF ANY WORKS.

Notes

- 1. Construct 1.5m footpath as per WCC SD 2-1
- 2. Provide construction joints, expansion joints and crack control joints as per WCC SD 2-4
- 3. Incorporate pits as per WCC SD 2-5
- 4. Construct pram crossings as per WCC SD 3-1

Design

LEGEND	
	REMOVE EXISTING FOOTPATH
	PROPOSED FOOTPATH
	EXISTING FOOTPATH
	SEPARATE PROJECT PROPOSED FOOTPATH
	EXISTING TREE/VEGETATION

Drawing name: M:\Engineering Services\ARD - CAD - 3D\Traffic Engineering Capital Works 2021-22\Footpaths\1. AutoCAD files\Feathertop. Havelock, Melview\Feathertop Drive DWG.dwg (13 Aug, 2021)

Rev	Amendments	By	Approved	Date	<div><div>45 Princes Highway Werribee VIC 3030 Australia Tel: (03) 9742 0777 Fax: (03) 9741 6237</div></div> <div>City Transport</div>	Survey Datum: NA		<div>Pedestrian Footpath Feathertop Drive Preliminary Design</div> <div>Sheet No: 3 of 13Obj No:</div> <div>Drawing No: <b>NA</b>Rev: A</div>	
						Surveyed: NADate: NA			
						Designed: U.PAUDELDate: 04_08_2021			
						Drawn: U.PAUDELDate: 04_08_2021			
A	ISSUED FOR	—	—	11/11		Approved:Date:			



Continued on Sheet 3



**WARNING**  
ALL SERVICES SHOWN ON THIS DRAWING ARE APPROXIMATE ONLY AND EXACT LOCATION IS TO BE CONFIRMED ON SITE BY CONTRACTOR PRIOR TO COMMENCEMENT OF ANY WORKS.

Notes

- 1. Construct 1.5m footpath as per WCC SD 2-1
- 2. Provide construction joints, expansion joints and crack control joints as per WCC SD 2-4
- 3. Incorporate pits as per WCC SD 2-5
- 4. Construct pram crossings as per WCC SD 3-1

Design

LEGEND

	REMOVE EXISTING FOOTPATH
	PROPOSED FOOTPATH
	EXISTING FOOTPATH
	SEPARATE PROJECT PROPOSED FOOTPATH
	EXISTING TREE/VEGETATION

Continued on Sheet 5

Drawing name: M:\Engineering Services\ARD - CAD - 3D\Traffic Engineering Capital Works 2021-22\Footpaths\1. AutoCAD files\Feathertop. Havelock, Melview\Feathertop Drive DWG.dwg (13 Aug, 2021)



Rev	Amendments	By	Approved	Date	<div><div>45 Princes Highway Werribee VIC 3030 Australia Tel: (03) 9742 0777 Fax: (03) 9741 6237</div></div> <div>City Transport</div>	Survey Datum: NA		<div>Pedestrian Footpath Feathertop Drive Preliminary Design</div> <div>Sheet No: 4 of 13      Obj No:</div> <div>Drawing No: <b>NA</b>      Rev: <b>A</b></div>	
						Surveyed: NA	Date: NA		
						Designed: U.PAUDEL	Date: 04_08_2021		
						Drawn: U.PAUDEL	Date: 04_08_2021		
A	ISSUED FOR	—	—	—		Approved:	Date:		



Continued on Sheet 4



Continued on Sheet 6



**WARNING**  
ALL SERVICES SHOWN ON THIS DRAWING ARE APPROXIMATE ONLY AND EXACT LOCATION IS TO BE CONFIRMED ON SITE BY CONTRACTOR PRIOR TO COMMENCEMENT OF ANY WORKS.

Notes

- 1. Construct 1.5m footpath as per WCC SD 2-1
- 2. Provide construction joints, expansion joints and crack control joints as per WCC SD 2-4
- 3. Incorporate pits as per WCC SD 2-5
- 4. Construct pram crossings as per WCC SD 3-1

Design

LEGEND	
	REMOVE EXISTING FOOTPATH
	PROPOSED FOOTPATH
	EXISTING FOOTPATH
	SEPARATE PROJECT PROPOSED FOOTPATH
	EXISTING TREE/VEGETATION

Drawing name: M:\Engineering Services\ARD - CAD - 3D\Traffic Engineering Capital Works 2021-22\Footpaths\1. AutoCAD files\Feathertop. Havelock. Melview\Feathertop Drive DWG.dwg (13 Aug, 2021)

Rev	Amendments	By	Approved	Date
A	ISSUED FOR			

 45 Princes Highway Werribee VIC 3030 Australia Tel: (03) 9742 0777 Fax: (03) 9741 6237  City Transport	Survey Datum: NA	<b>Pedestrian Footpath Feathertop Drive</b> Preliminary Design	
	Surveyed: NA      Date: NA		
	Designed: U.PAUDEL      Date: 04_08_2021		
	Drawn: U.PAUDEL      Date: 04_08_2021		
	Approved:      Date:	Sheet No: 5 of 13	Obj No:
		Drawing No: NA	Rev: A



Continued on Sheet 5

Drawing name: M:\Engineering Services\ARD - CAD - 3D\Traffic Engineering Capital Works 2021-22\Footpaths\1. AutoCAD files\Feathertop. Havelock, Melview\Feathertop Drive DWG.dwg (13 Aug, 2021)



Continued on Sheet 7



**WARNING**  
ALL SERVICES SHOWN ON THIS DRAWING ARE APPROXIMATE ONLY AND EXACT LOCATION IS TO BE CONFIRMED ON SITE BY CONTRACTOR PRIOR TO COMMENCEMENT OF ANY WORKS.

Notes

- 1. Construct 1.5m footpath as per WCC SD 2-1
- 2. Provide construction joints, expansion joints and crack control joints as per WCC SD 2-4
- 3. Incorporate pits as per WCC SD 2-5
- 4. Construct pram crossings as per WCC SD 3-1

Design

LEGEND	
	REMOVE EXISTING FOOTPATH
	PROPOSED FOOTPATH
	EXISTING FOOTPATH
	SEPARATE PROJECT PROPOSED FOOTPATH
	EXISTING TREE/VEGETATION

Rev	Amendments	By	Approved	Date
A	ISSUED FOR			



45 Princes Highway  
Werribee VIC 3030  
Australia  
Tel: (03) 9742 0777  
Fax: (03) 9741 6237

City Transport

Survey Datum: NA	
Surveyed: NA	Date: NA
Designed: U.PAUDEL	Date: 04_08_2021
Drawn: U.PAUDEL	Date: 04_08_2021
Approved:	Date:

Pedestrian Footpath Feathertop Drive Preliminary Design	
Sheet No: 6 of 13	Obj No:
Drawing No: NA	Rev: A



Continued on Sheet 6



WARNING  
ALL SERVICES SHOWN ON THIS DRAWING ARE  
APPROXIMATE ONLY AND EXACT LOCATION IS  
TO BE CONFIRMED ON SITE BY CONTRACTOR  
PRIOR TO COMMENCEMENT OF ANY WORKS.

Notes

- 1. Construct 1.5m footpath as per WCC SD 2-1
- 2. Provide construction joints, expansion joints and crack control joints as per WCC SD 2-4
- 3. Incorporate pits as per WCC SD 2-5
- 4. Construct pram crossings as per WCC SD 3-1

Design

LEGEND

	REMOVE EXISTING FOOTPATH
	PROPOSED FOOTPATH
	EXISTING FOOTPATH
	SEPARATE PROJECT PROPOSED FOOTPATH
	EXISTING TREE/VEGETATION

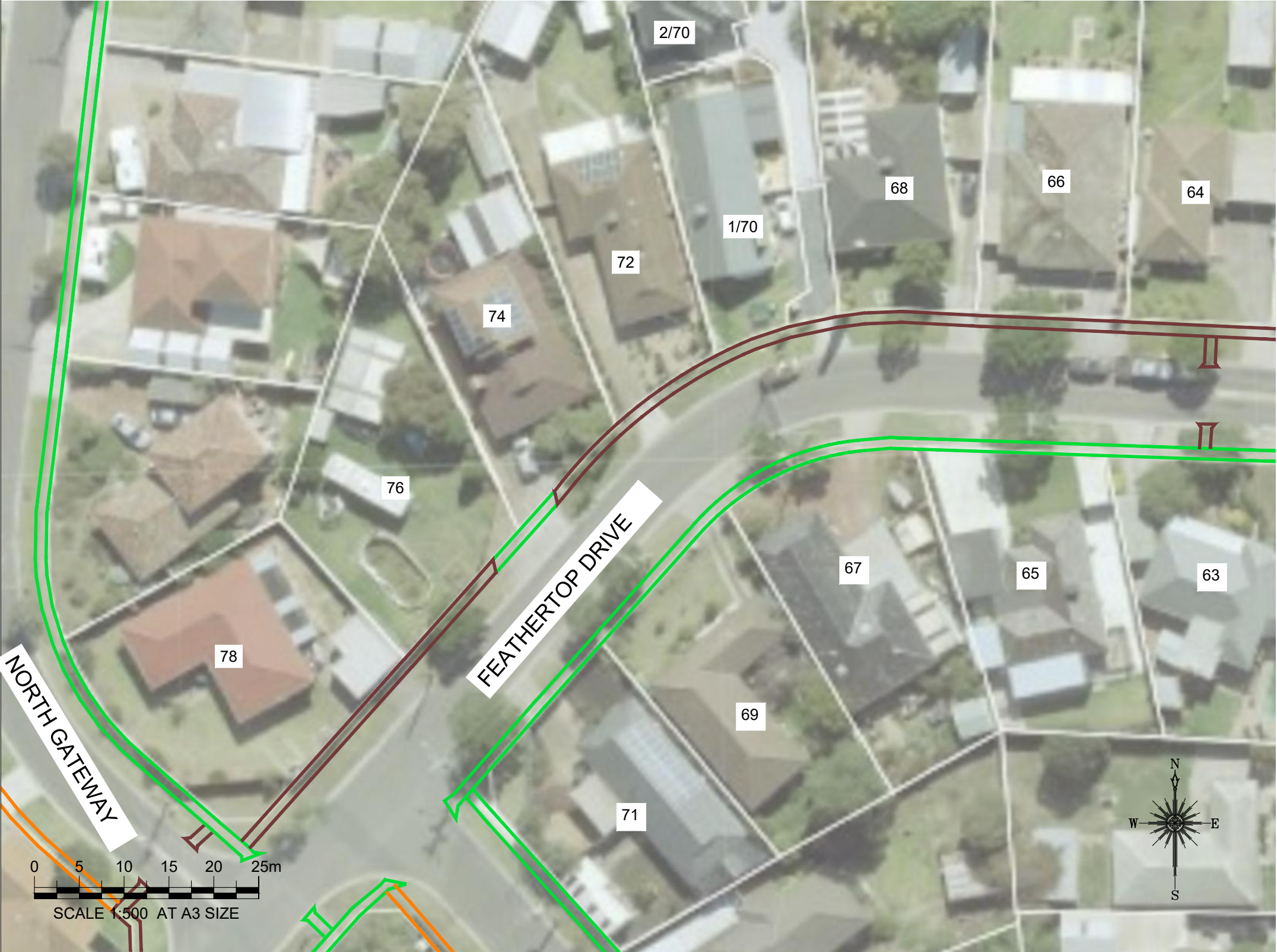

Continued on Sheet 8

Drawing name: M:\Engineering Services\ARD - CAD - 3D\Traffic Engineering Capital Works 2021-22\Footpaths\1. AutoCAD files\Feathertop. Havelock, Melview\Feathertop Drive DWG.dwg (13 Aug, 2021)

Rev	Amendments	By	Approved	Date
A	ISSUED FOR			

 45 Princes Highway Werribee VIC 3030 Australia Tel: (03) 9742 0777 Fax: (03) 9741 6237  City Transport	Survey Datum: NA	<b>Pedestrian Footpath Feathertop Drive</b> Preliminary Design	
	Surveyed: NA      Date: NA		
	Designed: U.PAUDEL      Date: 04_08_2021		
	Drawn: U.PAUDEL      Date: 04_08_2021		
	Approved:      Date:	Sheet No: 7 of 13	Obj No:
		Drawing No: NA	Rev: A



Continued on Sheet 7

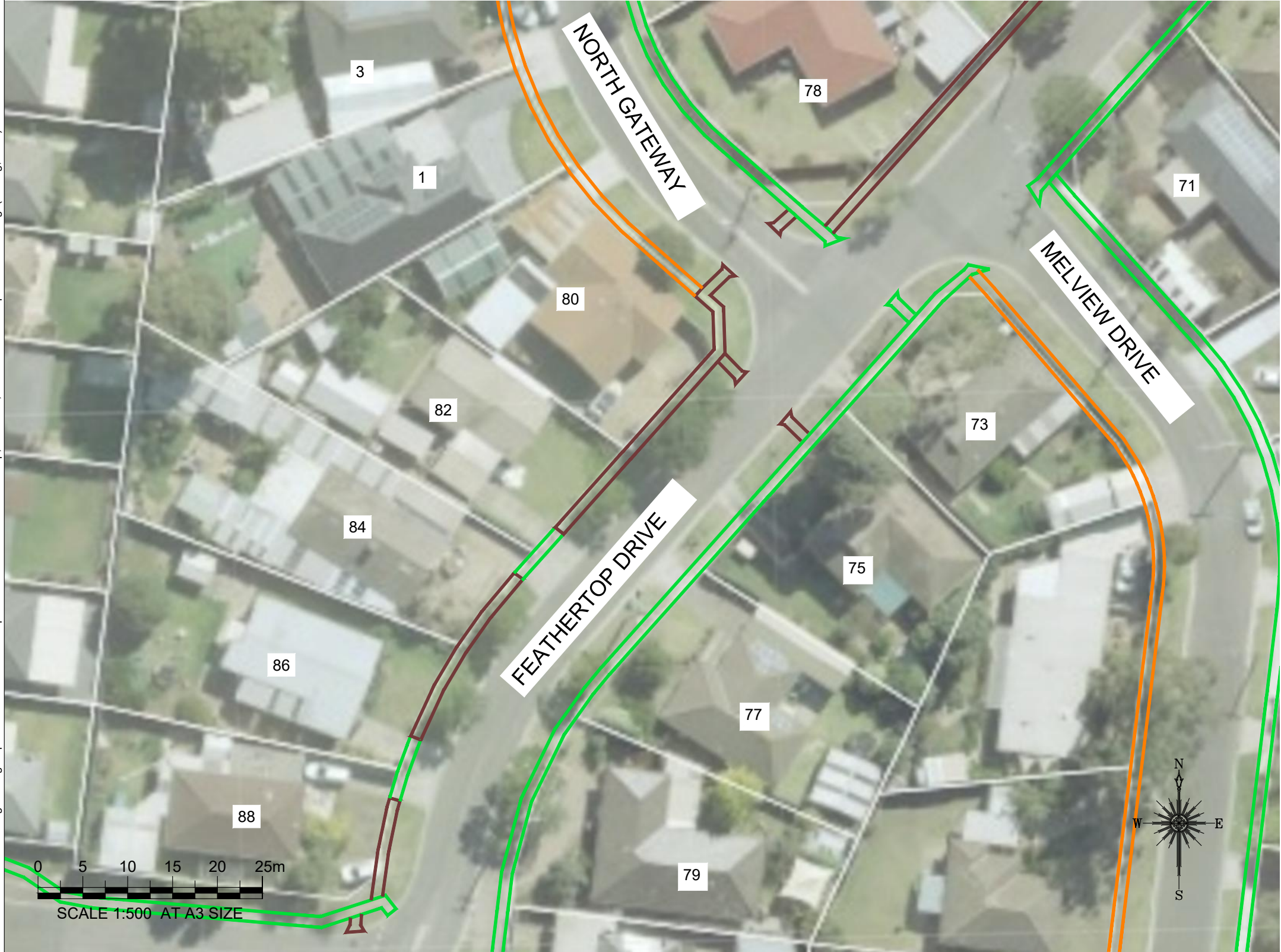

Continued on Sheet 9



**WARNING**  
ALL SERVICES SHOWN ON THIS DRAWING ARE APPROXIMATE ONLY AND EXACT LOCATION IS TO BE CONFIRMED ON SITE BY CONTRACTOR PRIOR TO COMMENCEMENT OF ANY WORKS.

Notes

- 1. Construct 1.5m footpath as per WCC SD 2-1
- 2. Provide construction joints, expansion joints and crack control joints as per WCC SD 2-4
- 3. Incorporate pits as per WCC SD 2-5
- 4. Construct pram crossings as per WCC SD 3-1

Design

LEGEND	
	REMOVE EXISTING FOOTPATH
	PROPOSED FOOTPATH
	EXISTING FOOTPATH
	SEPARATE PROJECT PROPOSED FOOTPATH
	EXISTING TREE/VEGETATION

Drawing name: M:\Engineering Services\ARD - CAD - 3D\Traffic Engineering Capital Works 2021-22\Footpaths\1. AutoCAD files\Feathertop, Havelock, Melview\Feathertop Drive DWG.dwg (13 Aug, 2021)

Rev	Amendments	By	Approved	Date
A	ISSUED FOR			

 45 Princes Highway Werribee VIC 3030 Australia Tel: (03) 9742 0777 Fax: (03) 9741 6237  City Transport	Survey Datum: NA	<b>Pedestrian Footpath Feathertop Drive</b> Preliminary Design	
	Surveyed: NA      Date: NA		
	Designed: U.PAUDEL      Date: 04_08_2021		
	Drawn: U.PAUDEL      Date: 04_08_2021		
	Approved:      Date:	Sheet No: 8 of 13	Obj No:
		Drawing No: NA	Rev: A



Continued on Sheet 8



Continued on Sheet 10



**WARNING**  
ALL SERVICES SHOWN ON THIS DRAWING ARE APPROXIMATE ONLY AND EXACT LOCATION IS TO BE CONFIRMED ON SITE BY CONTRACTOR PRIOR TO COMMENCEMENT OF ANY WORKS.

Notes

- 1. Construct 1.5m footpath as per WCC SD 2-1
- 2. Provide construction joints, expansion joints and crack control joints as per WCC SD 2-4
- 3. Incorporate pits as per WCC SD 2-5
- 4. Construct pram crossings as per WCC SD 3-1

Design

LEGEND	
	REMOVE EXISTING FOOTPATH
	PROPOSED FOOTPATH
	EXISTING FOOTPATH
	SEPARATE PROJECT PROPOSED FOOTPATH
	EXISTING TREE/VEGETATION

Drawing name: M:\E\I\m	Rev	Amendments	By	Approved	Date	 <div>45 Princes Highway Werribee VIC 3030 Australia Tel: (03) 9742 0777 Fax: (03) 9741 6237</div> <div>City Transport</div>	Survey Datum: NA		<div>Pedestrian Footpath Feathertop Drive Preliminary Design</div> <div>Sheet No: 9 of 13Obj No:</div> <div>Drawing No: <b>NA</b>Rev: <b>A</b></div>	
							Surveyed: NADate: NA			
							Designed: U.PAUDELDate: 04_08_2021			
							Drawn: U.PAUDELDate: 04_08_2021			
	A	ISSUED FOR						Approved:Date:		



Continued on Sheet 9



Continued on Sheet 11



**WARNING**  
ALL SERVICES SHOWN ON THIS DRAWING ARE APPROXIMATE ONLY AND EXACT LOCATION IS TO BE CONFIRMED ON SITE BY CONTRACTOR PRIOR TO COMMENCEMENT OF ANY WORKS.

Notes

- 1. Construct 1.5m footpath as per WCC SD 2-1
- 2. Provide construction joints, expansion joints and crack control joints as per WCC SD 2-4
- 3. Incorporate pits as per WCC SD 2-5
- 4. Construct pram crossings as per WCC SD 3-1

Design

LEGEND	
	REMOVE EXISTING FOOTPATH
	PROPOSED FOOTPATH
	EXISTING FOOTPATH
	SEPARATE PROJECT PROPOSED FOOTPATH
	EXISTING TREE/VEGETATION

Rev	Amendments	By	Approved	Date	<div><div>45 Princes Highway Werribee VIC 3030 Australia Tel: (03) 9742 0777 Fax: (03) 9741 6237</div></div> <div>City Transport</div>	Survey Datum: NA		<div>Pedestrian Footpath Feathertop Drive Preliminary Design</div> <div>Sheet No: 10 of 13      Obj No:</div> <div>Drawing No: <b>NA</b>      Rev: <b>A</b></div>	
						Surveyed: NA	Date: NA		
						Designed: U.PAUDEL	Date: 04_08_2021		
						Drawn: U.PAUDEL	Date: 04_08_2021		
A	ISSUED FOR			11/11		Approved:	Date:		



Continued on Sheet 10



Continued on Sheet 12



**WARNING**  
ALL SERVICES SHOWN ON THIS DRAWING ARE APPROXIMATE ONLY AND EXACT LOCATION IS TO BE CONFIRMED ON SITE BY CONTRACTOR PRIOR TO COMMENCEMENT OF ANY WORKS.

Notes

- 1. Construct 1.5m footpath as per WCC SD 2-1
- 2. Provide construction joints, expansion joints and crack control joints as per WCC SD 2-4
- 3. Incorporate pits as per WCC SD 2-5
- 4. Construct pram crossings as per WCC SD 3-1

Design

LEGEND	
	REMOVE EXISTING FOOTPATH
	PROPOSED FOOTPATH
	EXISTING FOOTPATH
	SEPARATE PROJECT PROPOSED FOOTPATH
	EXISTING TREE/VEGETATION

Drawing name: M:\Engineering Services\ARD - CAD - 3D\Traffic Engineering Capital Works 2021-22\Footpaths\1. AutoCAD files\Feathertop. Havelock, Melview\Feathertop Drive DWG.dwg (13 Aug, 2021)

Rev	Amendments	By	Approved	Date
A	ISSUED FOR			



45 Princes Highway  
Werribee VIC 3030  
Australia  
Tel: (03) 9742 0777  
Fax: (03) 9741 6237

City Transport

Survey Datum: NA	
Surveyed: NA	Date: NA
Designed: U.PAUDEL	Date: 04_08_2021
Drawn: U.PAUDEL	Date: 04_08_2021
Approved:	Date:

Pedestrian Footpath Feathertop Drive Preliminary Design	
Sheet No: 11 of 13	Obj No:
Drawing No: NA	Rev: A





**WARNING**  
ALL SERVICES SHOWN ON THIS DRAWING ARE APPROXIMATE ONLY AND EXACT LOCATION IS TO BE CONFIRMED ON SITE BY CONTRACTOR PRIOR TO COMMENCEMENT OF ANY WORKS.

Notes

- 1. Construct 1.5m footpath as per WCC SD 2-1
- 2. Provide construction joints, expansion joints and crack control joints as per WCC SD 2-4
- 3. Incorporate pits as per WCC SD 2-5
- 4. Construct pram crossings as per WCC SD 3-1

Design

LEGEND

	REMOVE EXISTING FOOTPATH
	PROPOSED FOOTPATH
	EXISTING FOOTPATH
	SEPARATE PROJECT PROPOSED FOOTPATH
	EXISTING TREE/VEGETATION



Rev	Amendments	By	Approved	Date	<div><div><div>45 Princes Highway Werribee VIC 3030 Australia Tel: (03) 9742 0777 Fax: (03) 9741 6237</div><div>City Transport</div></div></div>	Survey Datum: NA		<div><div>Pedestrian Footpath Feathertop Drive Preliminary Design</div><div>Sheet No: 12 of 13Obj No:</div><div>Drawing No: NARev: A</div></div>	
						Surveyed: NADate: NA			
						Designed: U.PAUDELDate: 04_08_2021			
						Drawn: U.PAUDELDate: 04_08_2021			
						Approved:Date:			
A	ISSUED FOR	==	==	11/11					

Drawing name: M:\Engineering Services\ARD - CAD - 3D\Traffic Engineering Capital Works 2021-22\Footpaths\1. AutoCAD files\Feathertop. Havelock, Melview\Feathertop Drive DWG.dwg (13 Aug, 2021)



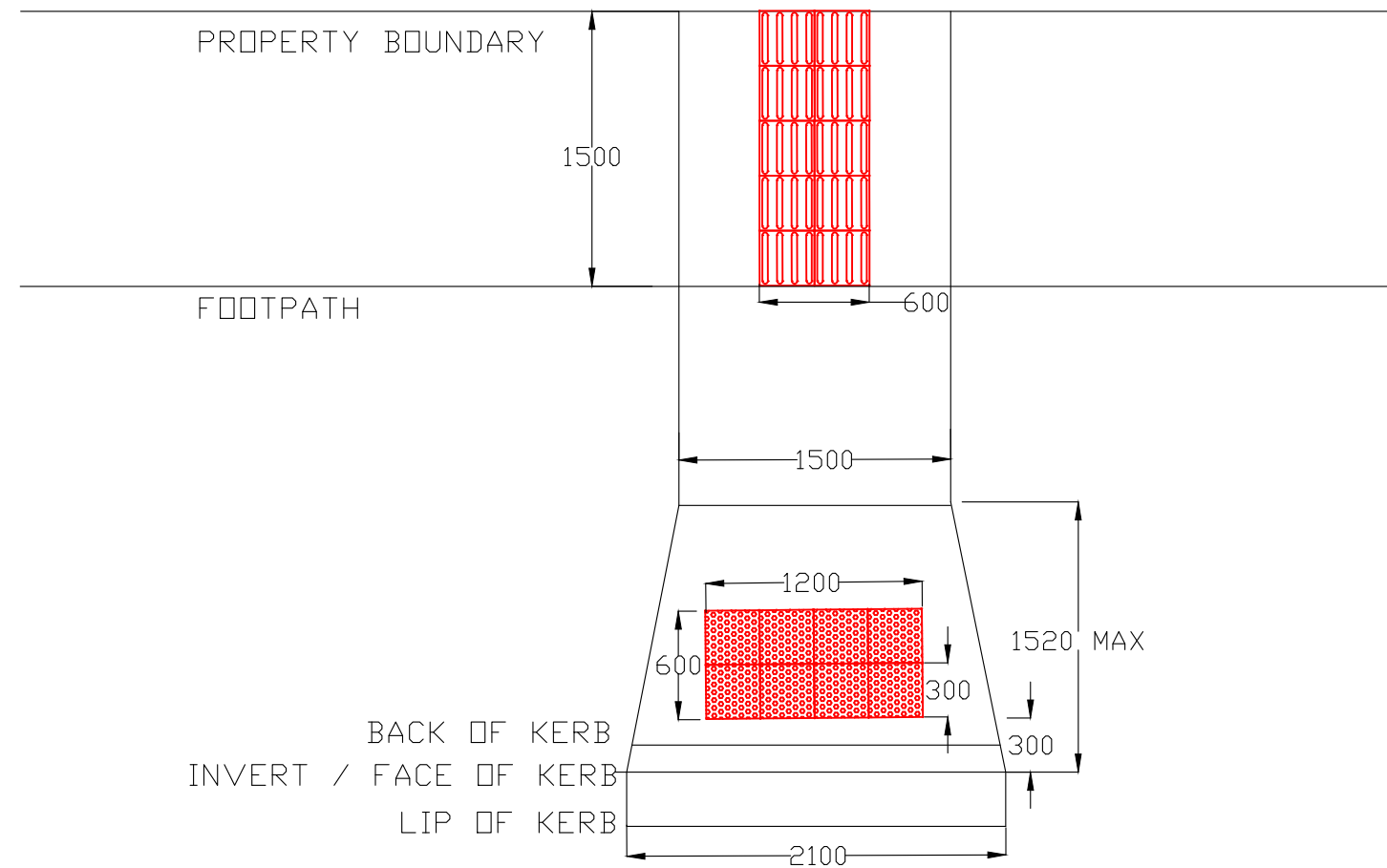
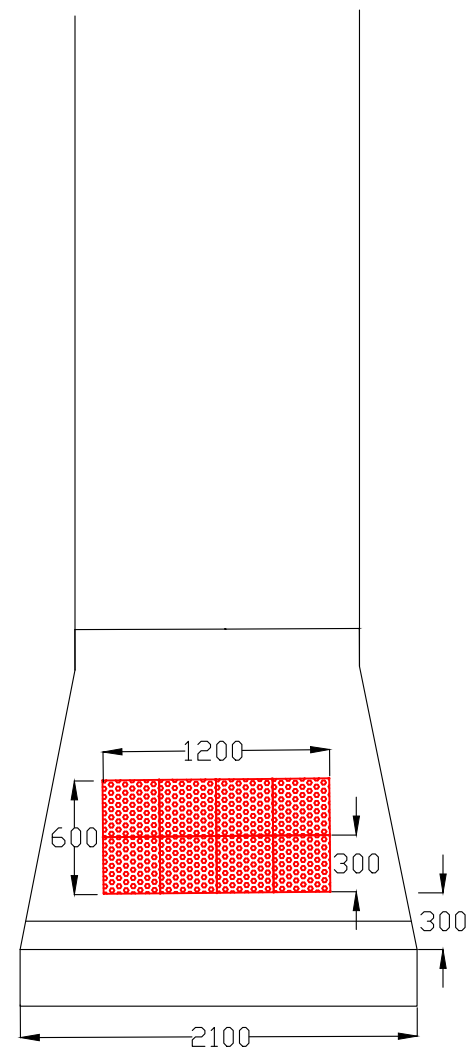

## TYPICAL METHOD FOR PRAM CROSSINGS AND TGSI INSTALLATION

Rev	Amendments	By	Approved	Date	<div><div>45 Princes Highway Werribee VIC 3030 Australia Tel: (03) 9742 0777 Fax: (03) 9741 6237</div></div> <div>City Transport</div>	Survey Datum: NA		<div>Pedestrian Footpath Feathertop Drive Preliminary Design</div>	
						Surveyed: NA	Date: NA		
						Designed: U.PAUDEL	Date: 04_08_2021		
						Drawn: U.PAUDEL	Date: 04_08_2021	Sheet No: 13 of 13	Obj No:
A	ISSUED FOR			1/1			Approved:	Date:	Drawing No: NA