

Drawing name: M:\Engineering Services\ARD - CAD - 3D\Traffic Engineering Capital Works 2021-22\Footpaths\1\_AutoCAD files\Footpaths\1\_Feathertop\_Melview\Boardwalk Blvd DWG.dwg (12 Aug, 2021)



Continued on Sheet 2



**WARNING**  
ALL SERVICES SHOWN ON THIS DRAWING ARE APPROXIMATE ONLY AND EXACT LOCATION IS TO BE CONFIRMED ON SITE BY CONTRACTOR PRIOR TO COMMENCEMENT OF ANY WORKS.

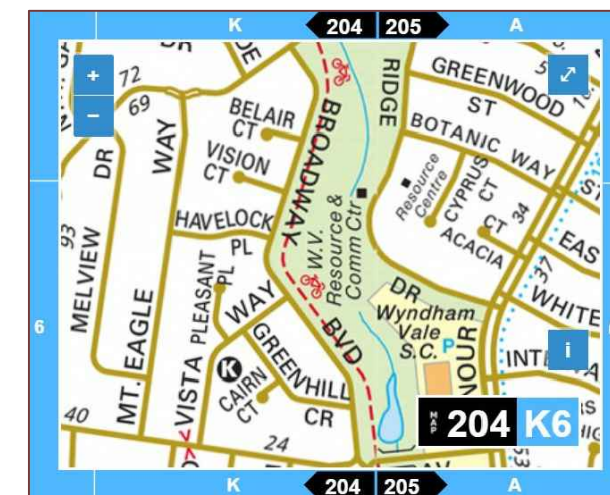

### Notes

1. Construct 1.5m footpath as per WCC SD 2-1
2. Provide construction joints, expansion joints and crack control joints as per WCC SD 2-4
3. Incorporate pits as per WCC SD 2-5
4. Construct pram crossings as per WCC SD 3-1

### Design

LEGEND	
	REMOVE EXISTING FOOTPATH
	PROPOSED FOOTPATH
	EXISTING FOOTPATH
	SEPARATE PROJECT PROPOSED FOOTPATH
	EXISTING TREE/VEGETATION

Rev	Amendments	By	Approved	Date
A	ISSUED FOR			

  
 45 Princes Highway  
 Werribee VIC 3030  
 Australia  
 Tel: (03) 9742 0777  
 Fax: (03) 9741 6237  
**City Transport**

Survey Datum: NA	Date: NA
Surveyed: NA	Date: NA
Designed: U.PAUDEL	Date: 12_08_2021
Drawn: U.PAUDEL	Date: 12_08_2021
Approved:	Date:

<b>Pedestrian Footpath Broadway Boulevard</b> Preliminary Design	
Sheet No: 1 of 8	Obj No:
Drawing No: NA	Rev: A



Continued on Sheet 1



**WARNING**  
ALL SERVICES SHOWN ON THIS DRAWING ARE APPROXIMATE ONLY AND EXACT LOCATION IS TO BE CONFIRMED ON SITE BY CONTRACTOR PRIOR TO COMMENCEMENT OF ANY WORKS.

**Notes**

1. Construct 1.5m footpath as per WCC SD 2-1
2. Provide construction joints, expansion joints and crack control joints as per WCC SD 2-4
3. Incorporate pits as per WCC SD 2-5
4. Construct pram crossings as per WCC SD 3-1



**Design**

LEGEND	
	REMOVE EXISTING FOOTPATH
	PROPOSED FOOTPATH
	EXISTING FOOTPATH
	SEPARATE PROJECT PROPOSED FOOTPATH
	EXISTING TREE/VEGETATION

Continued on Sheet 3

Drawing name: M:\Engineering Services\ARD - CAD - 3D\Traffic Engineering Capital Works 2021-22\Footpaths\1\_AutoCAD files\Feathertop\_Havelock\_Melview\Boardwalk Blvd DWG.dwg (12 Aug, 2021)

Rev	Amendments	By	Approved	Date
A	ISSUED FOR			

45 Princes Highway  
Werribee VIC 3030  
Australia  
Tel: (03) 9742 0777  
Fax: (03) 9741 6237

City Transport

Survey Datum: NA	Date: NA
Designed: U.PAUDEL	Date: 12_08_2021
Drawn: U.PAUDEL	Date: 12_08_2021
Approved:	Date:

<b>Pedestrian Footpath Broadway Boulevard</b> Preliminary Design	
Sheet No: 2 of 8	Obj No:
Drawing No: NA	Rev: A



Continued on Sheet 2



**WARNING**  
ALL SERVICES SHOWN ON THIS DRAWING ARE APPROXIMATE ONLY AND EXACT LOCATION IS TO BE CONFIRMED ON SITE BY CONTRACTOR PRIOR TO COMMENCEMENT OF ANY WORKS.

**Notes**

1. Construct 1.5m footpath as per WCC SD 2-1
2. Provide construction joints, expansion joints and crack control joints as per WCC SD 2-4
3. Incorporate pits as per WCC SD 2-5
4. Construct pram crossings as per WCC SD 3-1

Drawing name: M:\Engineering Services\ARD - CAD - 3D\Traffic Engineering Capital Works 2021-22\Footpaths\1. AutoCAD files\Feathertop. Havelock. Melview\Boardwalk Blvd DWG.dwg (12 Aug. 2021)

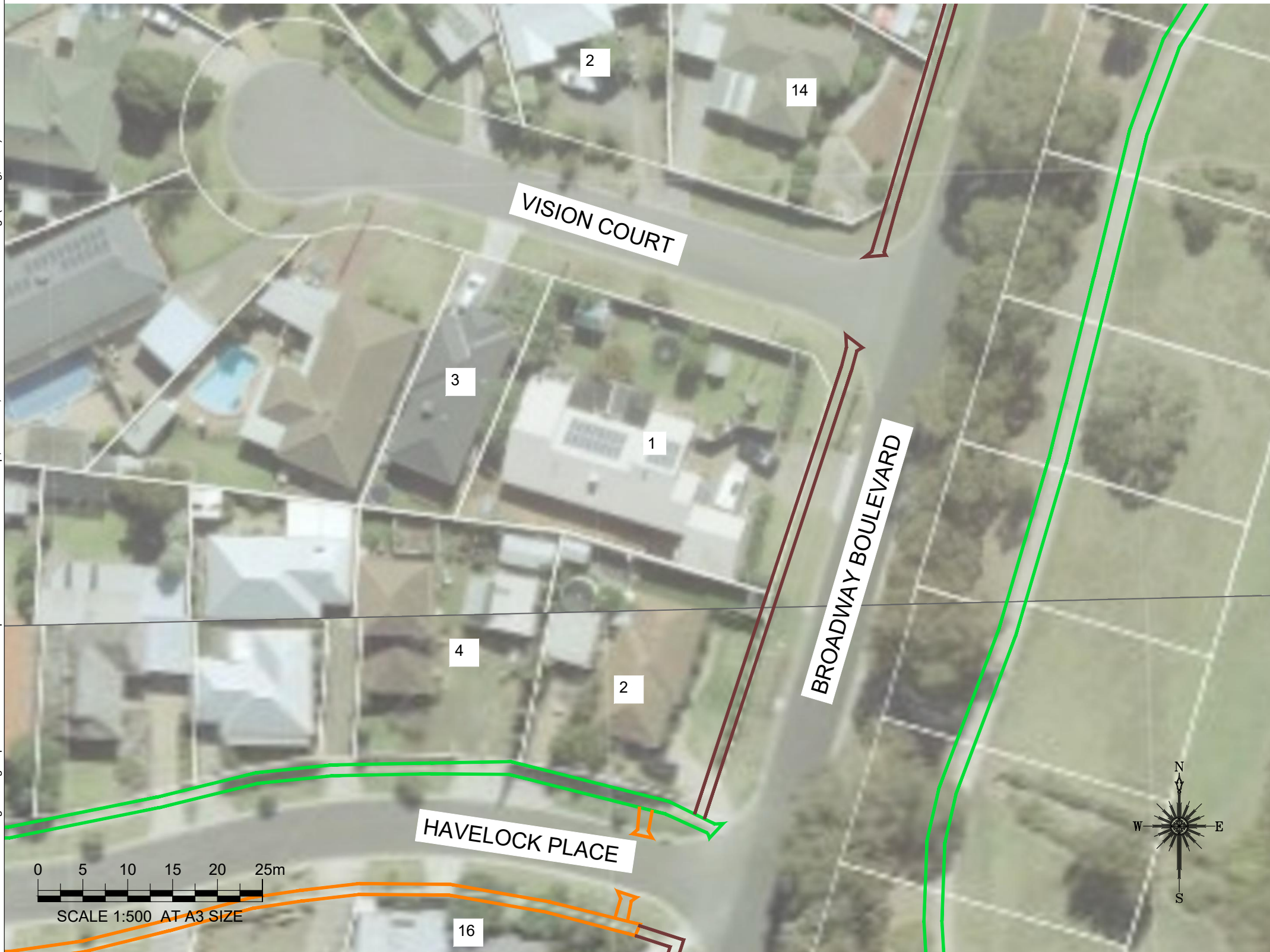

**Design**

LEGEND	
	REMOVE EXISTING FOOTPATH
	PROPOSED FOOTPATH
	EXISTING FOOTPATH
	SEPARATE PROJECT PROPOSED FOOTPATH
	EXISTING TREE/VEGETATION

Continued on Sheet 4

Rev	Amendments	By	Approved	Date
A	ISSUED FOR			

45 Princes Highway  
 Werribee VIC 3030  
 Australia  
 Tel: (03) 9742 0777  
 Fax: (03) 9741 6237  
**City Transport**

Survey Datum: NA	Date: NA
Surveyed: NA	Date: 12_08_2021
Designed: U.PAUDEL	Date: 12_08_2021
Drawn: U.PAUDEL	Date: 12_08_2021
Approved:	Date:

<b>Pedestrian Footpath Broadway Boulevard</b>	
Preliminary Design	
Sheet No: 3 of 8	Obj No:
Drawing No: NA	Rev: A



Continued on Sheet 3



Continued on Sheet 5



**WARNING**  
ALL SERVICES SHOWN ON THIS DRAWING ARE APPROXIMATE ONLY AND EXACT LOCATION IS TO BE CONFIRMED ON SITE BY CONTRACTOR PRIOR TO COMMENCEMENT OF ANY WORKS.

**Notes**

1. Construct 1.5m footpath as per WCC SD 2-1
2. Provide construction joints, expansion joints and crack control joints as per WCC SD 2-4
3. Incorporate pits as per WCC SD 2-5
4. Construct pram crossings as per WCC SD 3-1

**Design**

LEGEND	
	REMOVE EXISTING FOOTPATH
	PROPOSED FOOTPATH
	EXISTING FOOTPATH
	SEPARATE PROJECT PROPOSED FOOTPATH
	EXISTING TREE/VEGETATION

Drawing name: M:\Engineering Services\ARD - CAD - 3D\Traffic Engineering Capital Works 2021-22\Footpaths\1. AutoCAD files\Feathertop. Havelock. Melview\Boardwalk Blvd DWG.dwg (12 Aug. 2021)

Rev	Amendments	By	Approved	Date
A	ISSUED FOR			

45 Princes Highway  
Werribee VIC 3030  
Australia  
Tel: (03) 9742 0777  
Fax: (03) 9741 6237

City Transport

Survey Datum: NA	Date: NA
Surveyed: NA	Date: 12_08_2021
Designed: U.PAUDEL	Date: 12_08_2021
Drawn: U.PAUDEL	Date: 12_08_2021
Approved:	Date:

<b>Pedestrian Footpath Broadway Boulevard</b> Preliminary Design	
Sheet No: 4 of 8	Obj No:
Drawing No: NA	Rev: A



Continued on Sheet 4



**WARNING**  
ALL SERVICES SHOWN ON THIS DRAWING ARE APPROXIMATE ONLY AND EXACT LOCATION IS TO BE CONFIRMED ON SITE BY CONTRACTOR PRIOR TO COMMENCEMENT OF ANY WORKS.

**Notes**

1. Construct 1.5m footpath as per WCC SD 2-1
2. Provide construction joints, expansion joints and crack control joints as per WCC SD 2-4
3. Incorporate pits as per WCC SD 2-5
4. Construct pram crossings as per WCC SD 3-1

Drawing name: M:\Engineering Services\ARD - CAD - 3D\Traffic Engineering Capital Works 2021-22\Footpaths\1. AutoCAD files\Feathertop. Havelock. Melview\Boardwalk Blvd DWG.dwg (12 Aug. 2021)



Continued on Sheet 6

**Design**

LEGEND	
	REMOVE EXISTING FOOTPATH
	PROPOSED FOOTPATH
	EXISTING FOOTPATH
	SEPARATE PROJECT PROPOSED FOOTPATH
	EXISTING TREE/VEGETATION

Rev	Amendments	By	Approved	Date
A	ISSUED FOR			

45 Princes Highway  
Werribee VIC 3030  
Australia  
Tel: (03) 9742 0777  
Fax: (03) 9741 6237

City Transport

Survey Datum: NA	Date: NA
Surveyed: NA	Date: 12_08_2021
Designed: U.PAUDEL	Date: 12_08_2021
Drawn: U.PAUDEL	Date: 12_08_2021
Approved:	Date:

<b>Pedestrian Footpath Broadway Boulevard</b>	
Preliminary Design	
Sheet No: 5 of 8	Obj No:
Drawing No: NA	Rev: A



Continued on Sheet 5



**WARNING**  
ALL SERVICES SHOWN ON THIS DRAWING ARE APPROXIMATE ONLY AND EXACT LOCATION IS TO BE CONFIRMED ON SITE BY CONTRACTOR PRIOR TO COMMENCEMENT OF ANY WORKS.

**Notes**

1. Construct 1.5m footpath as per WCC SD 2-1
2. Provide construction joints, expansion joints and crack control joints as per WCC SD 2-4
3. Incorporate pits as per WCC SD 2-5
4. Construct pram crossings as per WCC SD 3-1

Drawing name: M:\Engineering Services\ARD - CAD - 3D\Traffic Engineering Capital Works 2021-22\Footpaths\1. AutoCAD files\Feather\top. Havelock, Melview\Boardwalk Blvd DWG.dwg (12 Aug, 2021)



**Design**

LEGEND	
	REMOVE EXISTING FOOTPATH
	PROPOSED FOOTPATH
	EXISTING FOOTPATH
	SEPARATE PROJECT PROPOSED FOOTPATH
	EXISTING TREE/VEGETATION

Continued on Sheet 7

Rev	Amendments	By	Approved	Date
A	ISSUED FOR			

  
 45 Princes Highway  
 Werribee VIC 3030  
 Australia  
 Tel: (03) 9742 0777  
 Fax: (03) 9741 6237  
**City Transport**

Survey Datum: NA	Date: NA
Surveyed: NA	Date: 12_08_2021
Designed: U.PAUDEL	Date: 12_08_2021
Drawn: U.PAUDEL	Date: 12_08_2021
Approved:	Date:

<b>Pedestrian Footpath Broadway Boulevard</b> Preliminary Design	
Sheet No: 6 of 8	Obj No:
Drawing No: NA	Rev: A





**WARNING**  
 ALL SERVICES SHOWN ON THIS DRAWING ARE APPROXIMATE ONLY AND EXACT LOCATION IS TO BE CONFIRMED ON SITE BY CONTRACTOR PRIOR TO COMMENCEMENT OF ANY WORKS.

Drawing name: M:\Engineering Services\ARD - CAD - 3D\Traffic Engineering Capital Works 2021-22\Footpaths\1. AutoCAD files\Feathertop. Havelock. Melview\Boardwalk Blvd DWG.dwg (12 Aug. 2021)



**Notes**

1. Construct 1.5m footpath as per WCC SD 2-1
2. Provide construction joints, expansion joints and crack control joints as per WCC SD 2-4
3. Incorporate pits as per WCC SD 2-5
4. Construct pram crossings as per WCC SD 3-1

**Design**

LEGEND	
	REMOVE EXISTING FOOTPATH
	PROPOSED FOOTPATH
	EXISTING FOOTPATH
	SEPARATE PROJECT PROPOSED FOOTPATH
	EXISTING TREE/VEGETATION

Rev	Amendments	By	Approved	Date
A	ISSUED FOR			

45 Princes Highway  
 Werribee VIC 3030  
 Australia  
 Tel: (03) 9742 0777  
 Fax: (03) 9741 6237

Survey Datum: NA	Date: NA
Surveyed: NA	Date: 12_08_2021
Designed: U.PAUDEL	Date: 12_08_2021
Drawn: U.PAUDEL	Date: 12_08_2021
Approved: _____	Date: _____

<b>Pedestrian Footpath Broadway Boulevard</b>	
Preliminary Design	
Sheet No: 7 of 8	Obj No:
Drawing No: NA	Rev: A

Drawing name: M:\Engineering Services\ARD - CAD - 3D\Traffic Engineering Capital Works 2021-22\Footpaths\1. AutoCAD files\Feathertop. Havelock. Melview\Boardwalk Blvd DWG.dwg (12 Aug. 2021)

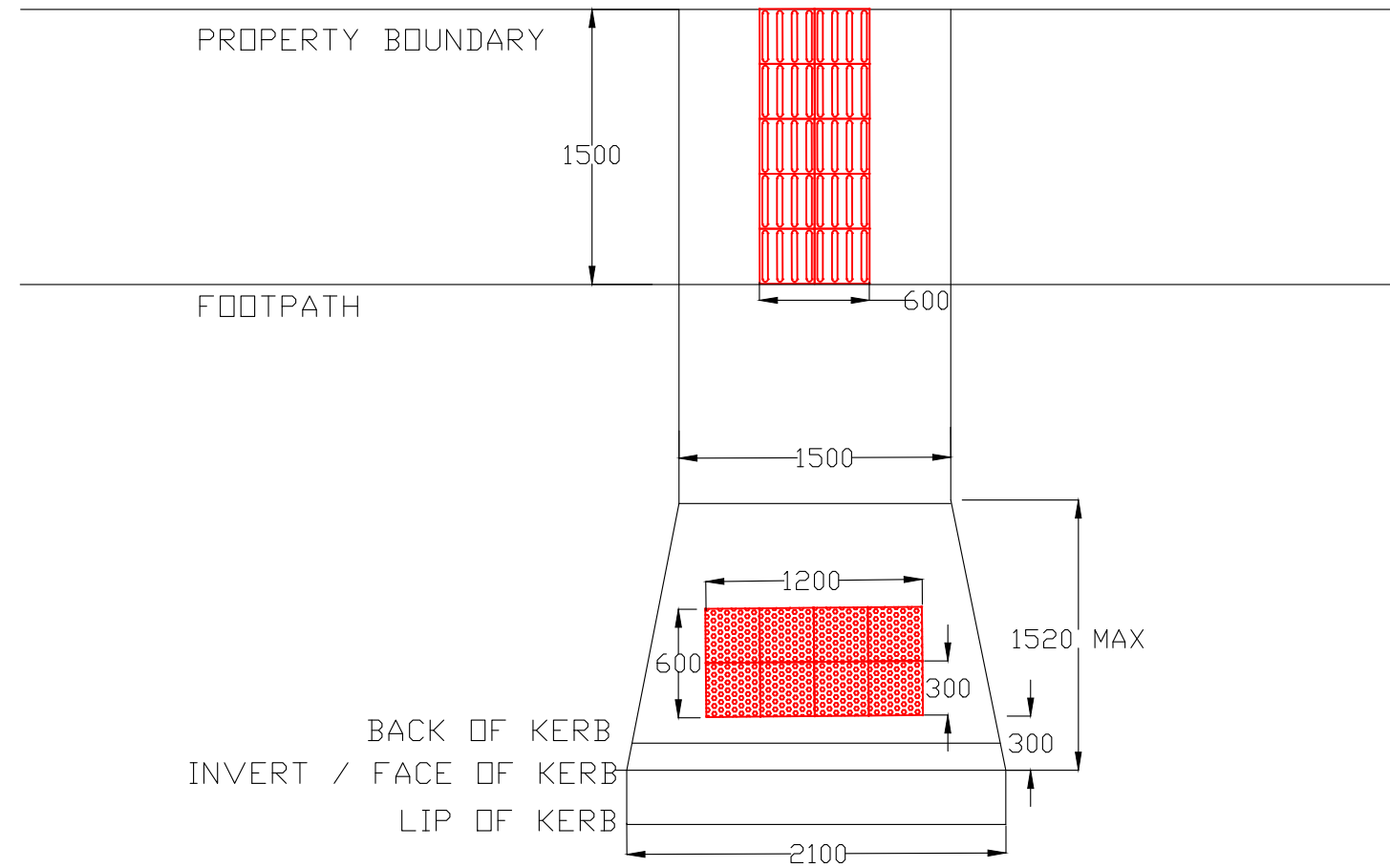
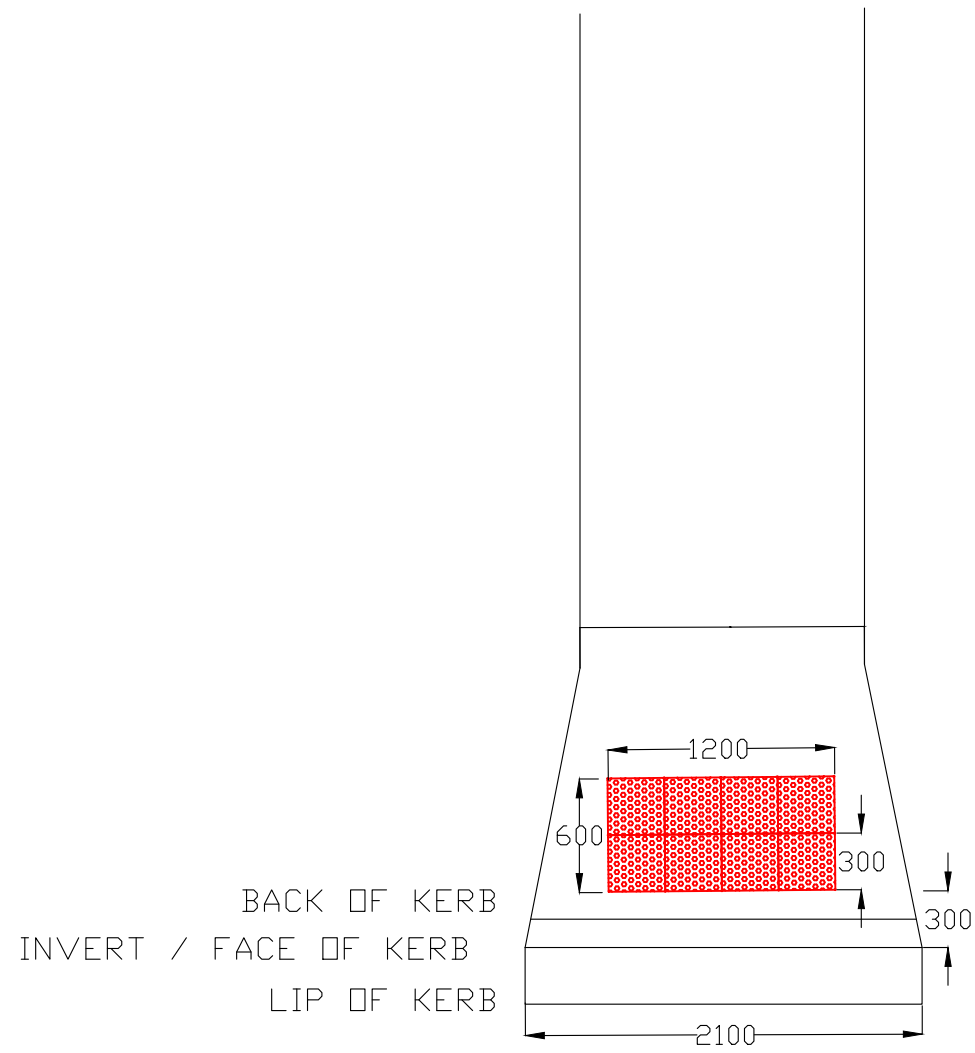

**TYPICAL METHOD FOR PRAM CROSSINGS AND TGSi INSTALLATION**

Rev	Amendments	By	Approved	Date	45 Princes Highway Werribee VIC 3030 Australia Tel: (03) 9742 0777 Fax: (03) 9741 6237		Survey Datum: NA Surveyed: NA Date: NA Designed: U.PAUDEL Date: 12_08_2021 Drawn: U.PAUDEL Date: 12_08_2021		Pedestrian Footpath Broadway Boulevard Preliminary Design	
A	ISSUED FOR			12/08	City Transport		Approved: _____ Date: _____		Sheet No: 8 of 8	Obj No:
									Drawing No: NA	Rev: A