

Drawing name: M:\Engineering Services\ARD - CAD - 3D\Traffic Engineering Capital Works 2020-2\1\Path Designs\CAD\Margarete Street Werribee\Manor Street Werribee.dwg (14 Jul, 2021)



Continued on Sheet 2



**WARNING**  
ALL SERVICES SHOWN ON THIS DRAWING ARE APPROXIMATE ONLY AND EXACT LOCATION IS TO BE CONFIRMED ON SITE BY CONTRACTOR PRIOR TO COMMENCEMENT OF ANY WORKS.

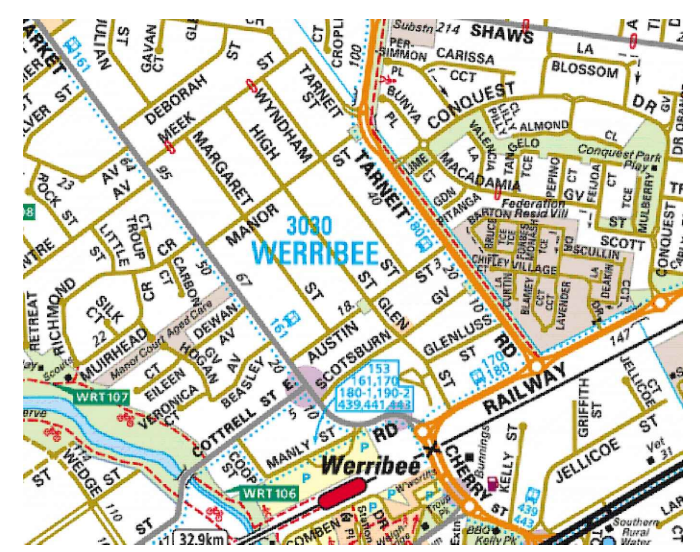

**Notes**

1. Construct 1.5m footpath as per WCC SD 2-1
2. Provide construction joints, expansion joints and crack control joints as per WCC SD 2-4
3. Incorporate pits as per WCC SD 2-5
4. Construct pram crossings as per WCC SD 3-1

**Design**

LEGEND	
	REMOVE EXISTING FOOTPATH
	PROPOSED FOOTPATH
	EXISTING FOOTPATH
	SEPARATE PROJECT PROPOSED FOOTPATH
	EXISTING TREE/VEGETATION

Rev	Amendments	By	Approved	Date
	Arborist report amendments added	DB		06/07
A	ISSUED FOR			///

45 Princes Highway  
 Werribee VIC 3030  
 Australia  
 Tel: (03) 9742 0777  
 Fax: (03) 9741 6237  
 City Transport

Survey Datum:	NA
Surveyed:	NA
Designed:	D.BATTOCCHIO
Drawn:	D.BATTOCCHIO
Approved:	

Pedestrian Footpath Manor Street Preliminary Design	
Sheet No:	1 of 5
Obj No:	
Drawing No:	NA
Rev:	A

Previous on Sheet 1

Notes

1. Construct 1.5m footpath as per WCC SD 2-1
2. Provide construction joints, expansion joints and crack control joints as per WCC SD 2-4
3. Incorporate pits as per WCC SD 2-5
4. Tree and Vegetation removal will be required, but avoid where possible

Drawing name: M:\Engineering Services\ARD - CAD - 3D\Traffic Engineering Capital Works 2020-2-1\Path Designs\CAD\Margaret Street Werribee\Manor Street Werribee.dwg (14 Jul, 2021)

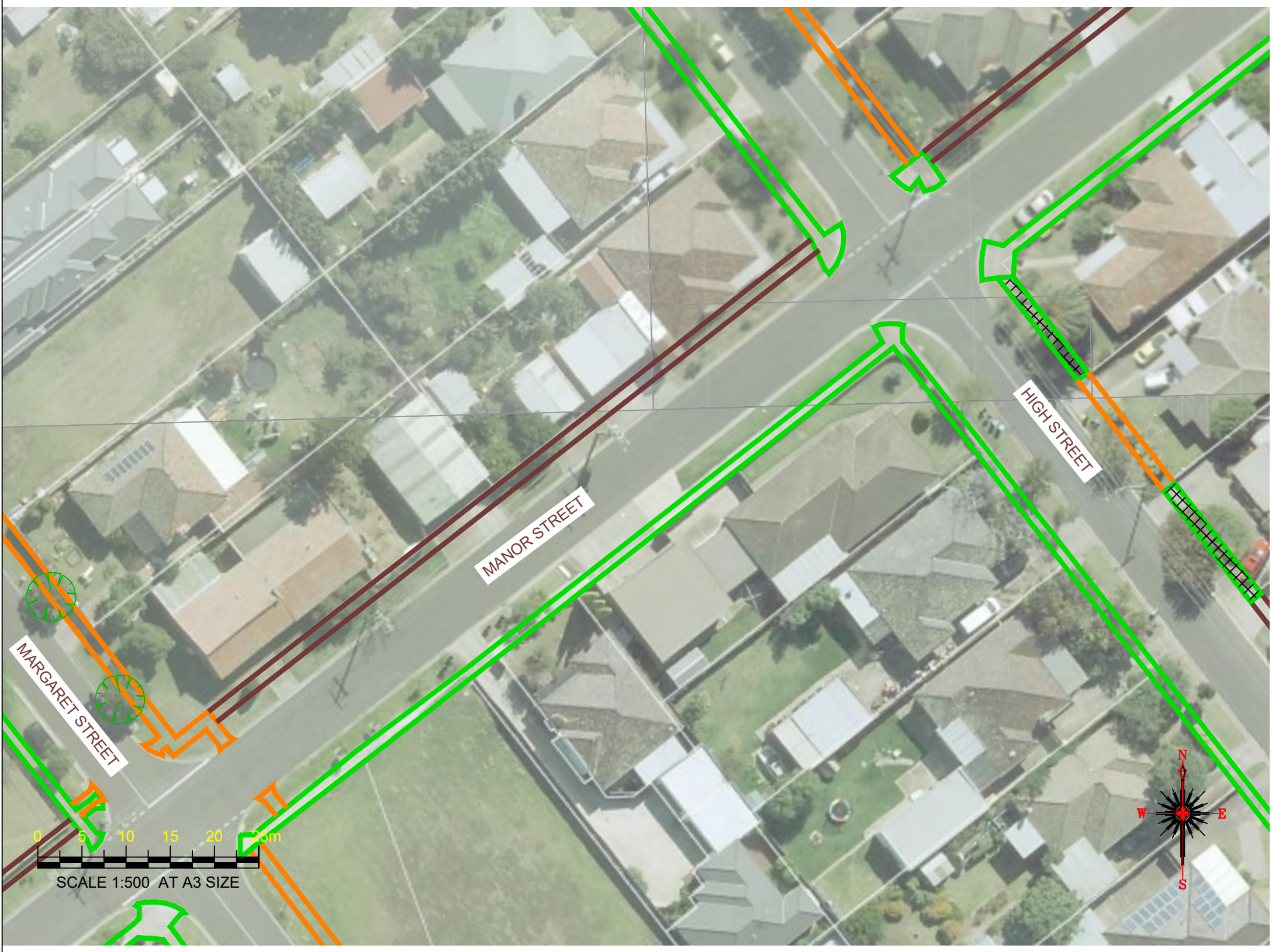

Design

LEGEND	
	REMOVE EXISTING FOOTPATH
	PROPOSED FOOTPATH
	EXISTING FOOTPATH
	SEPARATE PROJECT PROPOSED FOOTPATH
	EXISTING TREE/ VEGETATION

Continued on Sheet 3

Rev	Amendments	By	Approved	Date
	Arborist report amendments added	DB		06/07
A	ISSUED FOR			//

City Transport

Survey Datum: NA	
Surveyed: NA	Date: NA
Designed: D.BATTOCCHIO	Date: 14_07_2021
Drawn: D.BATTOCCHIO	Date: 14_07_2021
Approved:	Date:

**Pedestrian Footpath  
Manor Street**  
*Preliminary Design*

Sheet No: 2 of 5	Obj No:
Drawing No: NA	Rev: A

Previous on Sheet 2



Continued on Sheet 4



**WARNING**  
ALL SERVICES SHOWN ON THIS DRAWING ARE APPROXIMATE ONLY AND EXACT LOCATION IS TO BE CONFIRMED ON SITE BY CONTRACTOR PRIOR TO COMMENCEMENT OF ANY WORKS.

**Notes**

1. Construct 1.5m footpath as per WCC SD 2-1
2. Provide construction joints, expansion joints and crack control joints as per WCC SD 2-4
3. Incorporate pits as per WCC SD 2-5
4. Tree and Vegetation removal will be required, but avoid where possible

**Design**

LEGEND	
	REMOVE EXISTING FOOTPATH
	PROPOSED FOOTPATH
	EXISTING FOOTPATH
	SEPARATE PROJECT PROPOSED FOOTPATH
	EXISTING TREE/VEGETATION

Drawing name: M:\Engineering Services\ARD - CAD - 3D\Traffic Engineering Capital Works 2020-21\Path Designs\CAD\Margarete Street Werribee\Manor Street Werribee.dwg (14 Jul, 2021)

Rev	Amendments	By	Approved	Date
	Arborist report amendments added	DB		06/07
A	ISSUED FOR			//

45 Princes Highway  
 Werribee VIC 3030  
 Australia  
 Tel: (03) 9742 0777  
 Fax: (03) 9741 6237  
 City Transport

Survey Datum: NA	Date: NA
Surveyed: NA	Date: NA
Designed: D.BATTOCCHIO	Date: 14_07_2021
Drawn: D.BATTOCCHIO	Date: 14_07_2021
Approved:	Date:

<b>Pedestrian Footpath Manor Street</b>	
<i>Preliminary Design</i>	
Sheet No: 3 of 5	Obj No:
Drawing No: NA	Rev: A

Previous on Sheet 3



**WARNING**  
ALL SERVICES SHOWN ON THIS DRAWING ARE APPROXIMATE ONLY AND EXACT LOCATION IS TO BE CONFIRMED ON SITE BY CONTRACTOR PRIOR TO COMMENCEMENT OF ANY WORKS.

**Notes**

1. Construct 1.5m footpath as per WCC SD 2-1
2. Provide construction joints, expansion joints and crack control joints as per WCC SD 2-4
3. Incorporate pits as per WCC SD 2-5
4. Tree and Vegetation removal will be required, but avoid where possible

**Design**

LEGEND	
	REMOVE EXISTING FOOTPATH
	PROPOSED FOOTPATH
	EXISTING FOOTPATH
	SEPARATE PROJECT PROPOSED FOOTPATH
	EXISTING TREE/VEGETATION

Continued on Sheet 5

Drawing name: M:\Engineering Services\ARD - CAD - 3D\Traffic Engineering Capital Works 2020-2\1\Path Designs\CAD\Margarete Street Werribee\Manor Street Werribee.dwg (14 Jul, 2021)

Rev	Amendments	By	Approved	Date
	Arborist report amendments added	DB		06/07
A	ISSUED FOR			//

45 Princes Highway  
Werribee VIC 3030  
Australia  
Tel: (03) 9742 0777  
Fax: (03) 9741 6237

City Transport

Survey Datum: NA	Date: NA
Surveyed: NA	Date: NA
Designed: D.BATTOCCHIO	Date: 14_07_2021
Drawn: D.BATTOCCHIO	Date: 14_07_2021
Approved:	Date:

<b>Pedestrian Footpath Manor Street</b>	
<i>Preliminary Design</i>	
Sheet No: 4 of 5	Obj No:
Drawing No: NA	Rev: A

Drawing name: M:\Engineering Services\ARD - CAD - 3D\Traffic Engineering Capital Works 2020-2\Path Designs\CAD\Margarete Street Werribee\Manor Street Werribee.dwg (14 Jul, 2021)

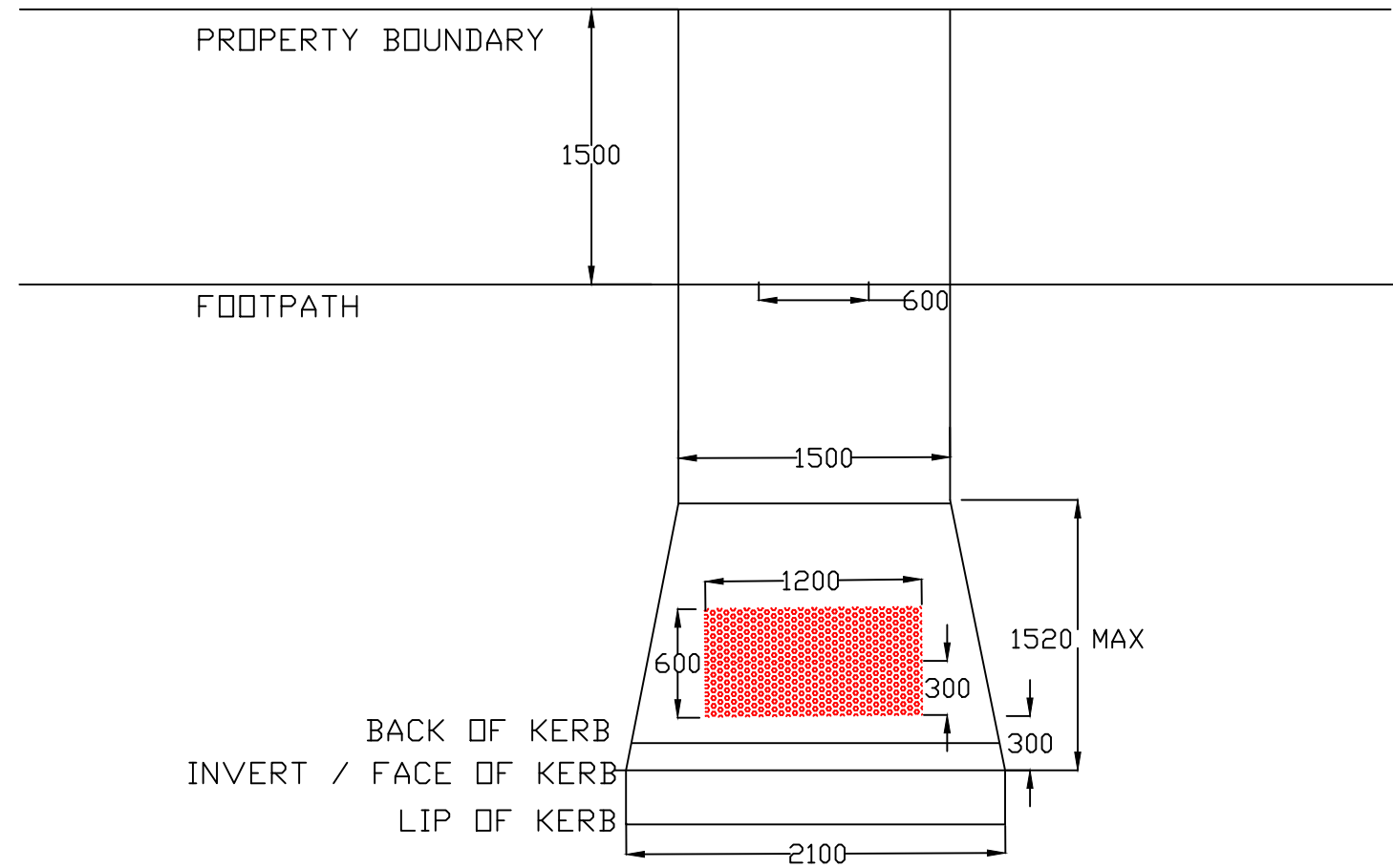
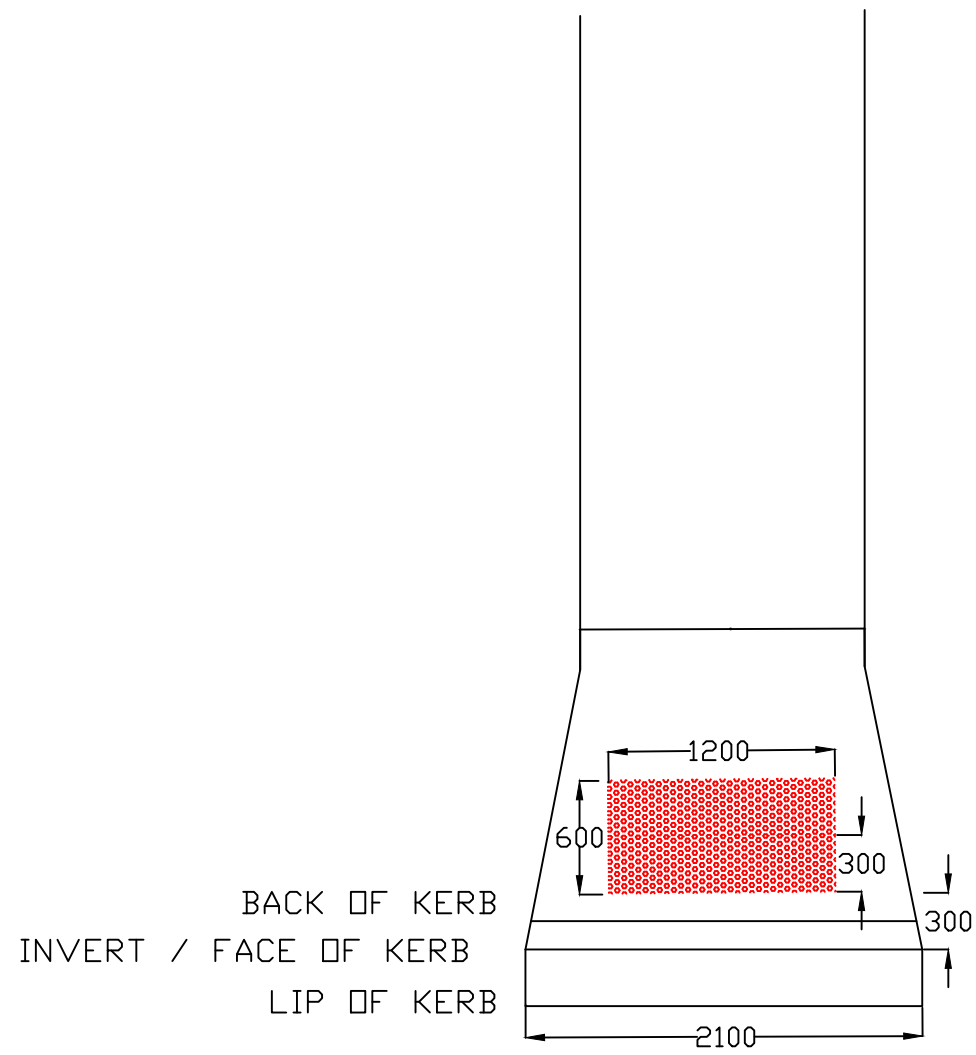

**TYPICAL METHOD FOR PRAM CROSSINGS AND TGSi INSTALLATION**

Rev	Amendments	By	Approved	Date	45 Princes Highway Werribee VIC 3030 Australia Tel: (03) 9742 0777 Fax: (03) 9741 6237		Survey Datum: NA	Pedestrian Footpath Manor Street Preliminary Design		
					 City Transport	45 Princes Highway Werribee VIC 3030 Australia Tel: (03) 9742 0777 Fax: (03) 9741 6237	Surveyed: NA	Date: NA	Sheet No: 5 of 5 Drawing No: <b>NA</b>	Obj No: Rev: A
								Designed: D.BATTOCCHIO		
							Drawn: D.BATTOCCHIO	Date: 14_07_2021		
A	ISSUED FOR			///			Approved:	Date:		