

Drawing name: M:\Engineering Services\ARD - CAD - 3D\Traffic Engineering Capital Works 2020-21\Path Designs\CAD\Margarete Street Werribee\Austin Street Werribee.dwg (14 Jul, 2021)



Continued on Sheet 2



WARNING
ALL SERVICES SHOWN ON THIS DRAWING ARE APPROXIMATE ONLY AND EXACT LOCATION IS TO BE CONFIRMED ON SITE BY CONTRACTOR PRIOR TO COMMENCEMENT OF ANY WORKS.



Notes

1. Construct 1.5m footpath as per WCC SD 2-1
2. Provide construction joints, expansion joints and crack control joints as per WCC SD 2-4
3. Incorporate pits as per WCC SD 2-5
4. Construct pram crossings as per WCC SD 3-1

Design

LEGEND	
	REMOVE EXISTING FOOTPATH
	PROPOSED FOOTPATH
	EXISTING FOOTPATH
	SEPARATE PROJECT PROPOSED FOOTPATH
	EXISTING TREE/VEGETATION

Rev	Amendments	By	Approved	Date
	Arborist report amendments added	DB		06/07
A	ISSUED FOR			11/11



45 Princes Highway
Werribee VIC 3030
Australia
Tel: (03) 9742 0777
Fax: (03) 9741 6237

City Transport

Survey Datum:	NA
Surveyed:	NA
Designed:	D.BATTOCCHIO
Drawn:	D.BATTOCCHIO
Approved:	

Pedestrian Footpath Austin Street Preliminary Design	
Sheet No: 1 of 5	Obj No:
Drawing No: NA	Rev: A

Previous on Sheet 1



Continued on Sheet 3



WARNING
ALL SERVICES SHOWN ON THIS DRAWING ARE APPROXIMATE ONLY AND EXACT LOCATION IS TO BE CONFIRMED ON SITE BY CONTRACTOR PRIOR TO COMMENCEMENT OF ANY WORKS.

Notes

- 1. Construct 1.5m footpath as per WCC SD 2-1
- 2. Provide construction joints, expansion joints and crack control joints as per WCC SD 2-4
- 3. Incorporate pits as per WCC SD 2-5
- 4. Tree and Vegetation removal will be required, but avoid where possible

Design

LEGEND	
	REMOVE EXISTING FOOTPATH
	PROPOSED FOOTPATH
	EXISTING FOOTPATH
	SEPARATE PROJECT PROPOSED FOOTPATH
	EXISTING TREE/ VEGETATION

Drawing name: M:\Engineering Services\ARD - CAD - 3D\Traffic Engineering Capital Works 2020-21\Path Designs\CAD\Margarete Street Werribee\Austin Street Werribee.dwg (14 Jul, 2021)

Rev	Amendments	By	Approved	Date	 45 Princes Highway Werribee VIC 3030 Australia Tel: (03) 9742 0777 Fax: (03) 9741 6237		Survey Datum: NA Surveyed: NA Date: NA Designed: D.BATTOCCHIO Date: 14_07_2021 Drawn: D.BATTOCCHIO Date: 14_07_2021		Pedestrian Footpath Austin Street Preliminary Design	
	Arborist report amendments added	DB		06/07						
A	ISSUED FOR			11/	City Transport		Approved: Date:		Sheet No: 2 of 5 Drawing No: NA	Obj No: Rev: A

Previous on Sheet 2



Continued on Sheet 4



WARNING
ALL SERVICES SHOWN ON THIS DRAWING ARE APPROXIMATE ONLY AND EXACT LOCATION IS TO BE CONFIRMED ON SITE BY CONTRACTOR PRIOR TO COMMENCEMENT OF ANY WORKS.

Notes

- 1. Construct 1.5m footpath as per WCC SD 2-1
- 2. Provide construction joints, expansion joints and crack control joints as per WCC SD 2-4
- 3. Incorporate pits as per WCC SD 2-5
- 4. Tree and Vegetation removal will be required, but avoid where possible

Design

LEGEND	
	REMOVE EXISTING FOOTPATH
	PROPOSED FOOTPATH
	EXISTING FOOTPATH
	SEPARATE PROJECT PROPOSED FOOTPATH
	EXISTING TREE/ VEGETATION

Drawing name: M:\Engineering Services\ARD - CAD - 3D\Traffic Engineering Capital Works 2020-21\Path Designs\CAD\Margarete Street Werribee\Austin Street Werribee.dwg, (14 Jul, 2021)

Rev	Amendments	By	Approved	Date	 45 Princes Highway Werribee VIC 3030 Australia Tel: (03) 9742 0777 Fax: (03) 9741 6237		Survey Datum: NA Surveyed: NA Date: NA Designed: D.BATTOCCHIO Date: 14_07_2021 Drawn: D.BATTOCCHIO Date: 14_07_2021 Approved: Date:		Pedestrian Footpath Austin Street Preliminary Design	
	Arborist report amendments added	DB		06/07						
A	ISSUED FOR			11/	City Transport				Sheet No: 3 of 5	Obj No:
									Drawing No: NA	Rev: A

Previous on Sheet 3

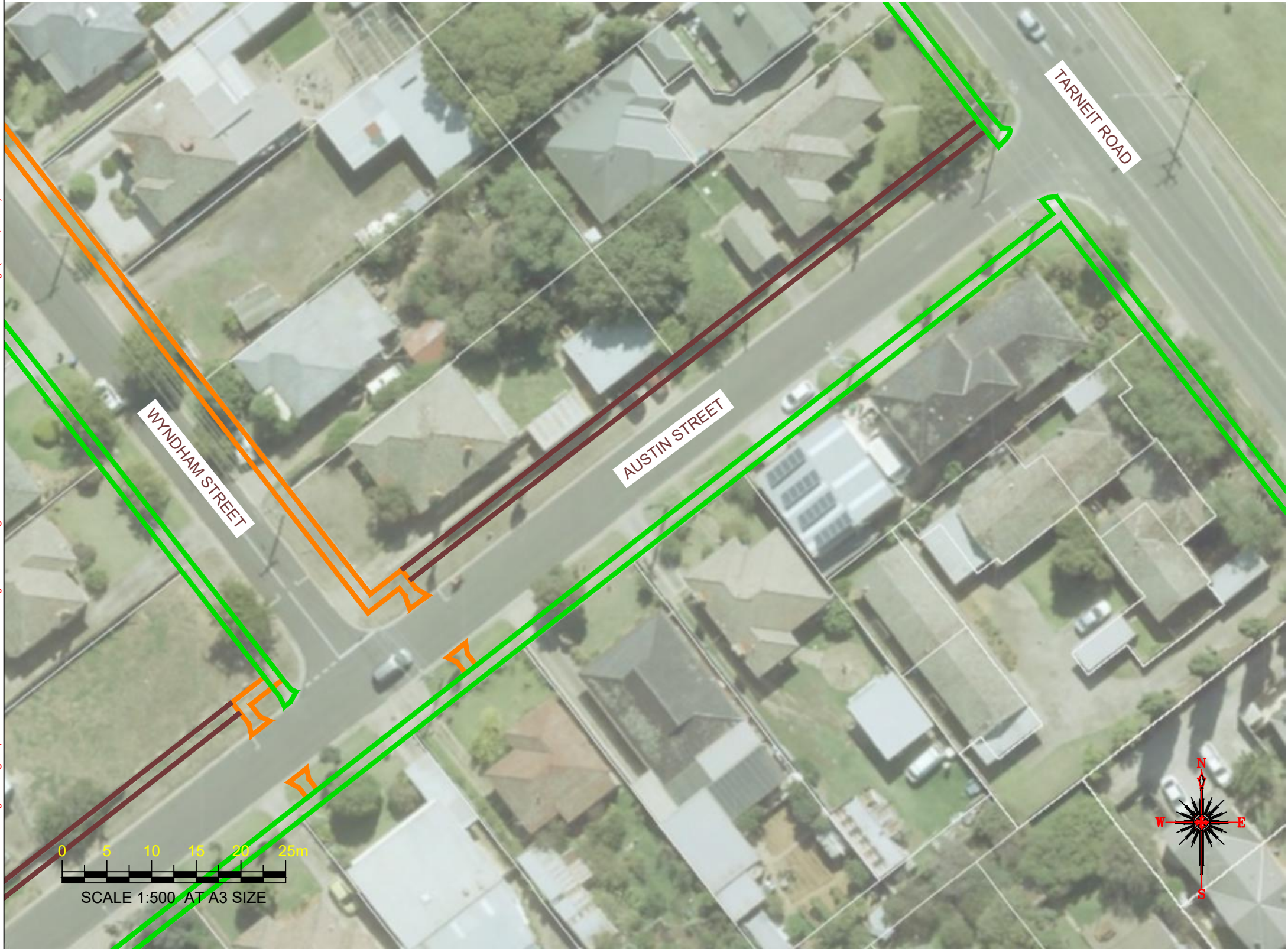

Continued on Sheet 5



WARNING
ALL SERVICES SHOWN ON THIS DRAWING ARE APPROXIMATE ONLY AND EXACT LOCATION IS TO BE CONFIRMED ON SITE BY CONTRACTOR PRIOR TO COMMENCEMENT OF ANY WORKS.

Notes

- 1. Construct 1.5m footpath as per WCC SD 2-1
- 2. Provide construction joints, expansion joints and crack control joints as per WCC SD 2-4
- 3. Incorporate pits as per WCC SD 2-5
- 4. Tree and Vegetation removal will be required, but avoid where possible

Design

LEGEND	
	REMOVE EXISTING FOOTPATH
	PROPOSED FOOTPATH
	EXISTING FOOTPATH
	SEPARATE PROJECT PROPOSED FOOTPATH
	EXISTING TREE/ VEGETATION

Drawing name: M:\Engineering Services\ARD - CAD - 3D\Traffic Engineering Capital Works 2020-21\Path Designs\CAD\Margarete Street Werribee\Austin Street Werribee.dwg, (14 Jul, 2021)

Rev	Amendments	By	Approved	Date
	Arborist report amendments added	DB		06/07
A	ISSUED FOR			//

 45 Princes Highway Werribee VIC 3030 Australia Tel: (03) 9742 0777 Fax: (03) 9741 6237 City Transport	Survey Datum: NA	Pedestrian Footpath Austin Street Preliminary Design	
	Surveyed: NA Date: NA		
	Designed: D.BATTOCCHIO Date: 14_07_2021		
	Drawn: D.BATTOCCHIO Date: 14_07_2021		
Approved: Date:		Sheet No: 4 of 5	Obj No:
		Drawing No: NA	Rev: A

Drawing name: M:\Engineering Services\ARD - CAD - 3D\Traffic Engineering Capital Works 2020-21\Path Designs\CAD\Margarete Street Werribee\Austin Street Werribee.dwg, (14 Jul, 2021)

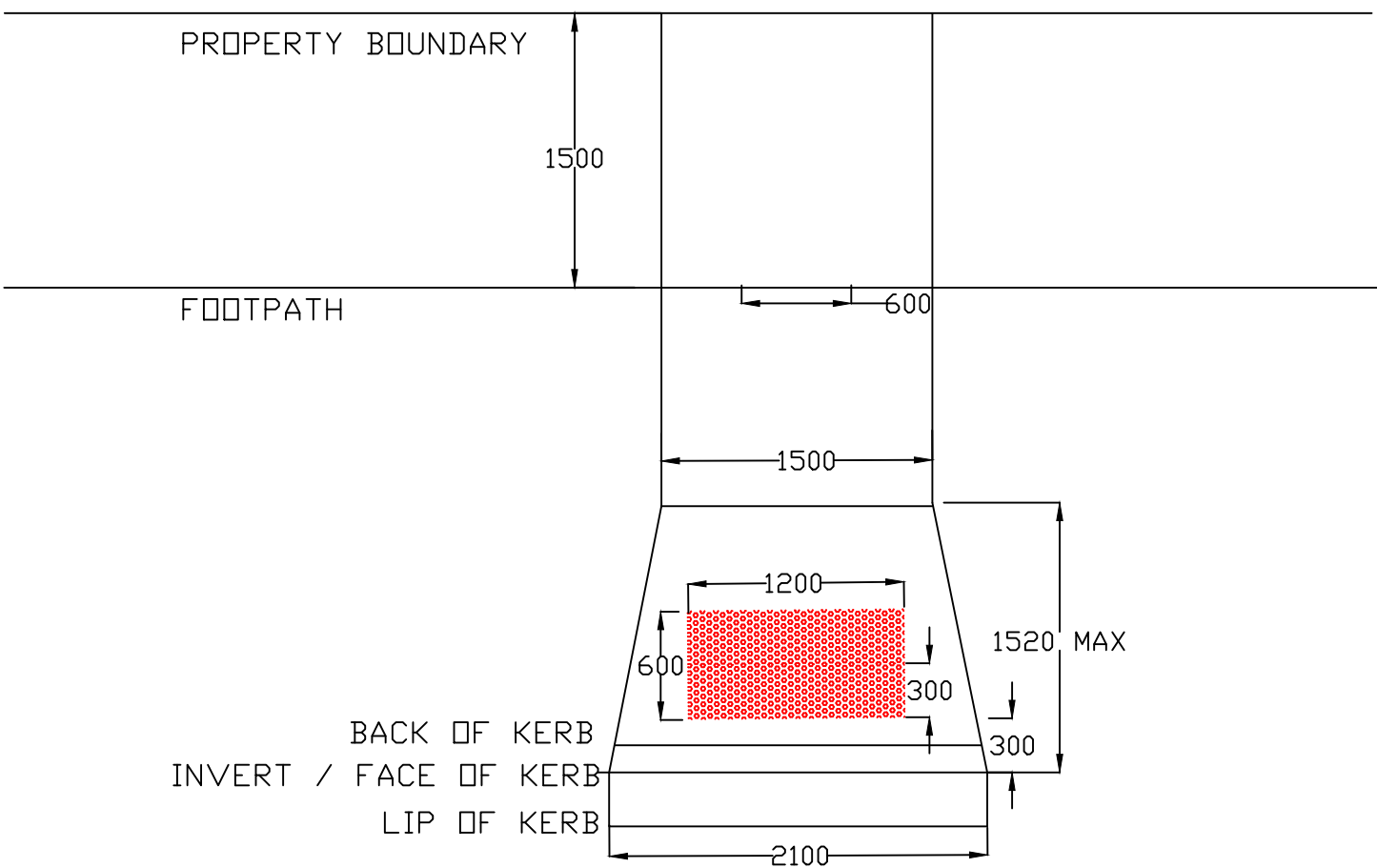
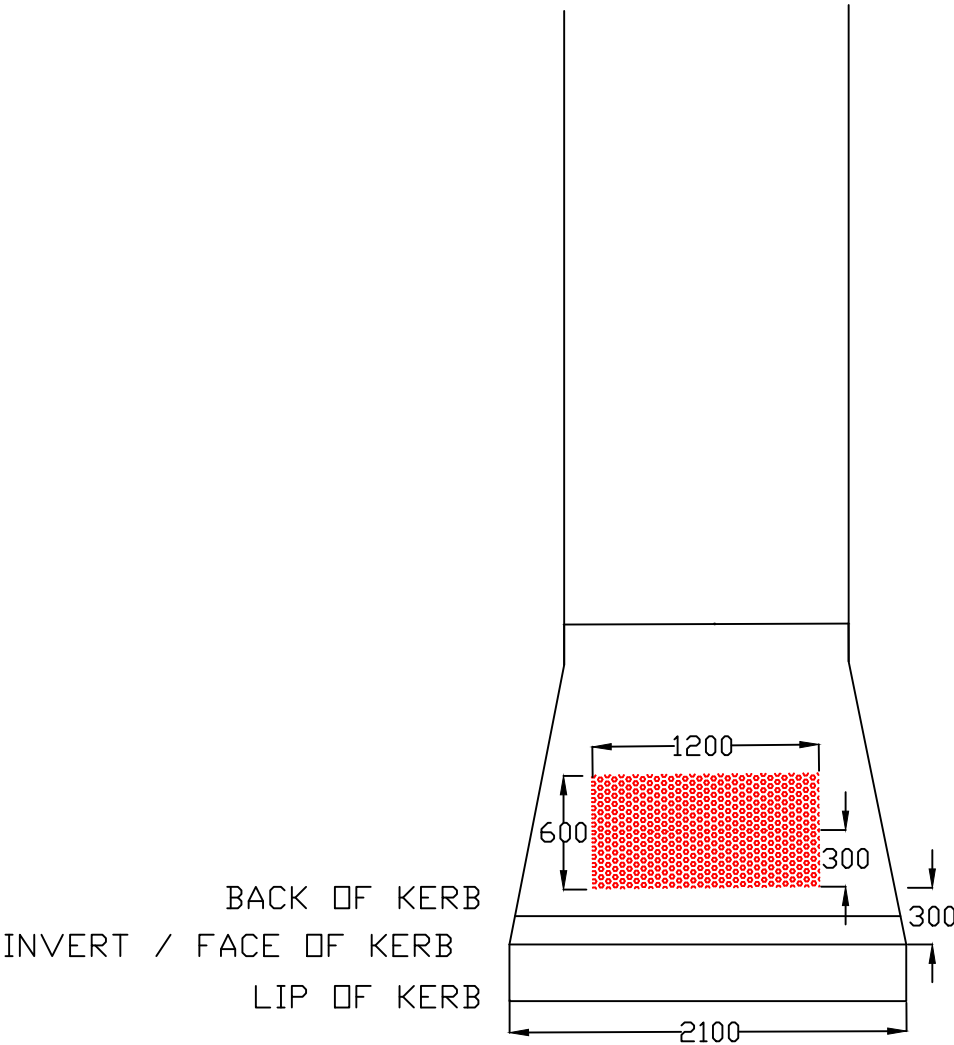

TYPICAL METHOD FOR PRAM CROSSINGS AND TGSi INSTALLATION

Rev	Amendments	By	Approved	Date	<div><div><div><div>45 Princes Highway Werribee VIC 3030 Australia Tel: (03) 9742 0777 Fax: (03) 9741 6237</div></div></div><div>City Transport</div></div> <th colspan="2">Survey Datum: NA</th> <th colspan="2" rowspan="4">Pedestrian Footpath Austin Street Preliminary Design</th>	Survey Datum: NA		Pedestrian Footpath Austin Street Preliminary Design	
				Surveyed: NA		Date: NA			
				Designed: D.BATTOCCHIO		Date: 14_07_2021			
				Drawn: D.BATTOCCHIO		Date: 14_07_2021			
A	ISSUED FOR	—	—	11/11		Approved:	Date:	Sheet No: 5 of 5	Obj No:
						Drawing No: NA		Rev: A	