

Drawing name: M:\Engineering Services\ARD - CAD - 3D\Traffic Engineering Capital Works 2020-2\1\Path Designs\CAD\Baden Drive, First, Second, ...Ave\Powell Drive.dwg (19 Apr, 2021)

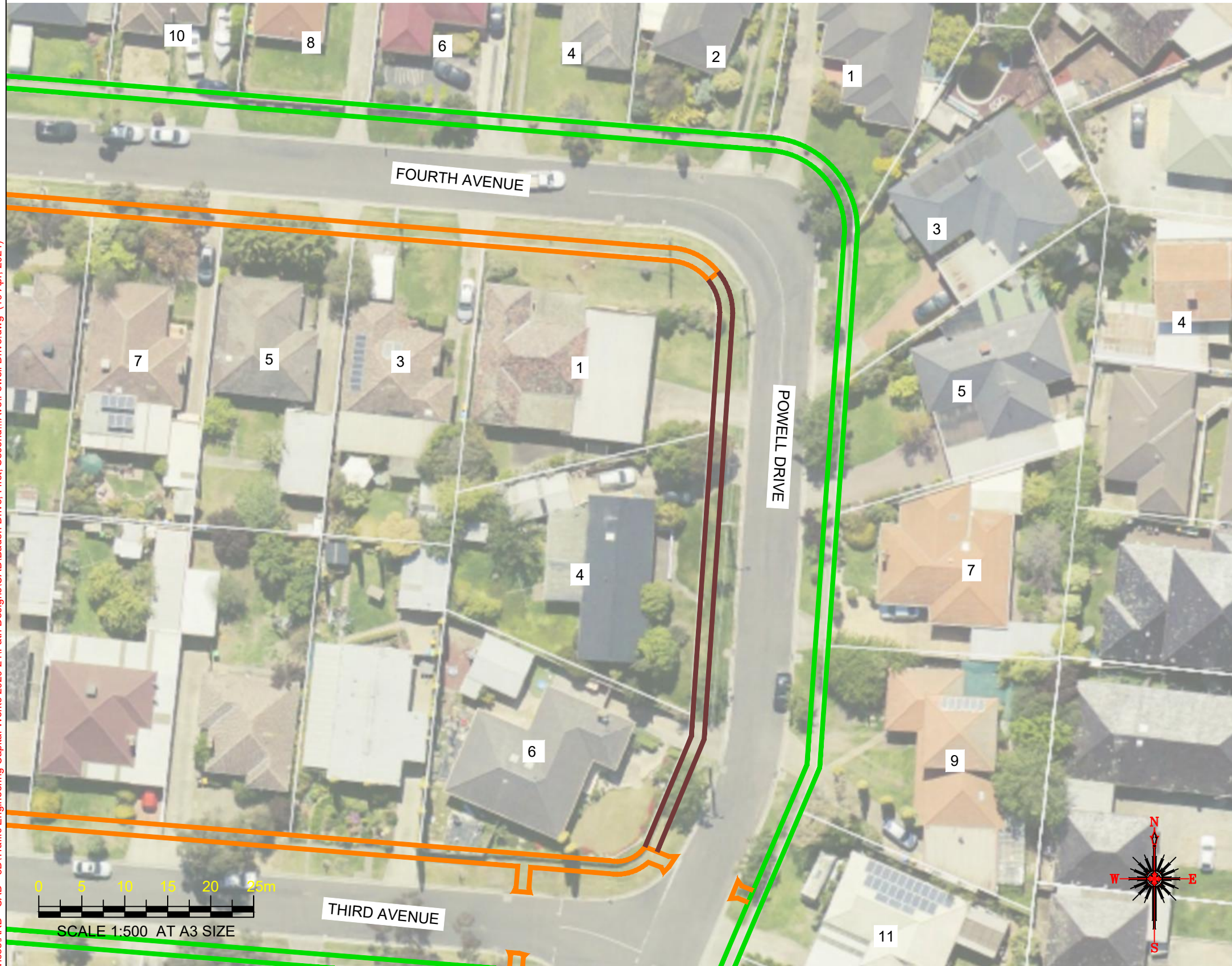

Continued on Sheet 2



WARNING
ALL SERVICES SHOWN ON THIS DRAWING ARE APPROXIMATE ONLY AND EXACT LOCATION IS TO BE CONFIRMED ON SITE BY CONTRACTOR PRIOR TO COMMENCEMENT OF ANY WORKS.

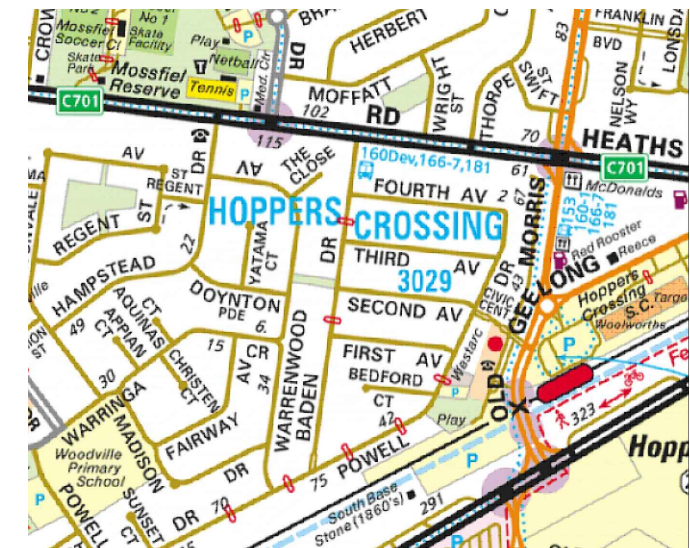

Notes

1. Construct 1.5m footpath as per WCC SD 2-1
2. Provide construction joints, expansion joints and crack control joints as per WCC SD 2-4
3. Incorporate pits as per WCC SD 2-5
4. Construct pram crossings as per WCC SD 3-1

Design

LEGEND	
	REMOVE EXISTING FOOTPATH
	PROPOSED FOOTPATH
	EXISTING FOOTPATH
	SEPARATE PROJECT PROPOSED FOOTPATH
	EXISTING TREE/VEGETATION

Rev	Amendments	By	Approved	Date
A	ISSUED FOR			



 45 Princes Highway
 Werribee VIC 3030
 Australia
 Tel: (03) 9742 0777
 Fax: (03) 9741 6237
 City Transport

Survey Datum: NA	Date: NA
Surveyed: NA	Date: NA
Designed: D.BATTOCCHIO	Date: 12_04_2021
Drawn: D.BATTOCCHIO	Date: 12_04_2021
Approved: _____	Date: _____

Pedestrian Footpath Powell Drive Preliminary Design	
Sheet No: 1 of 3	Obj No:
Drawing No: NA	Rev: A

Previous on Sheet 1

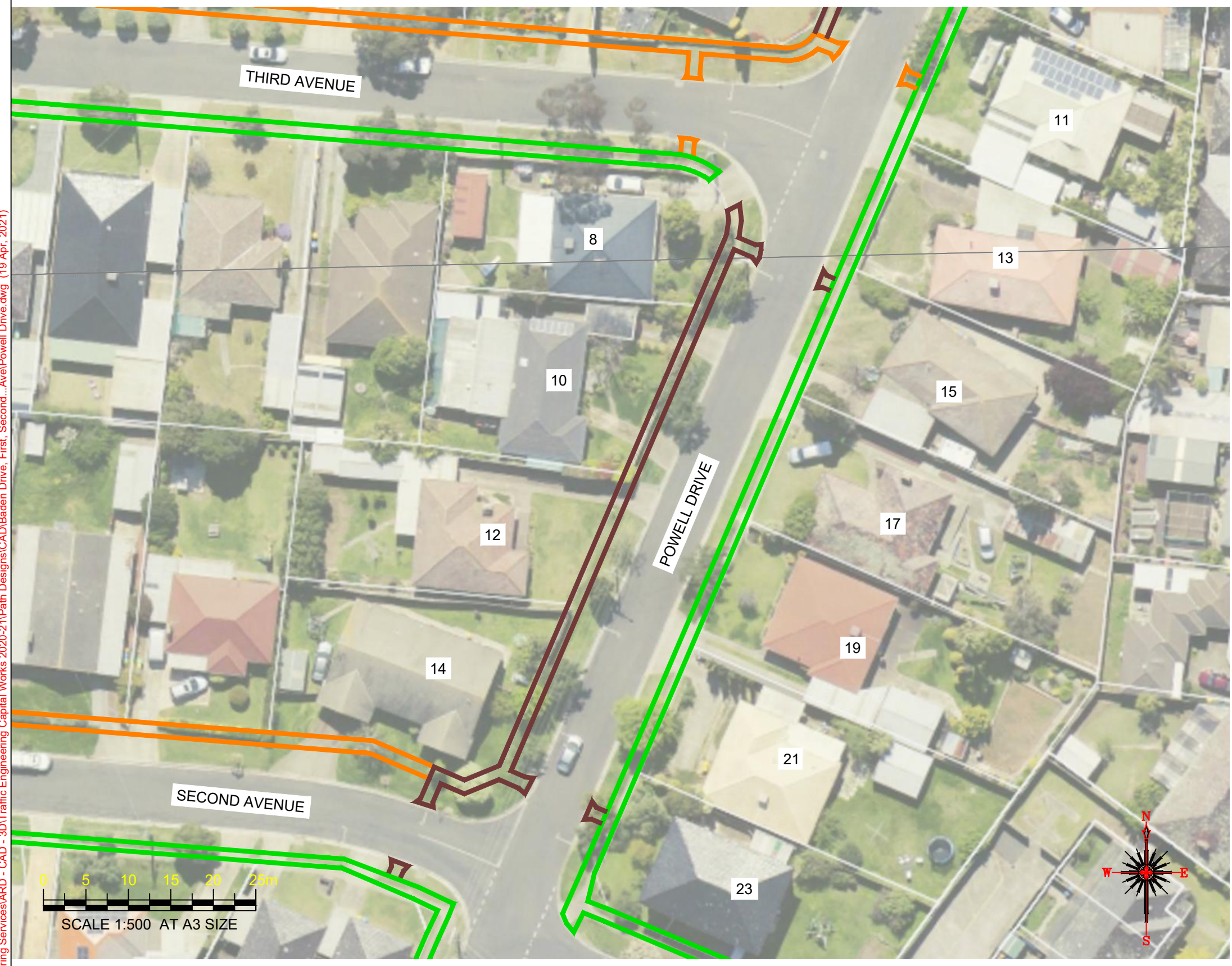
Drawing name: M:\Engineering Services\ARD - CAD - 3D\Traffic Engineering Capital Works 2020-21\Path Designs\CAD\Baden Drive, First, Second, ...Ave\Powell Drive.dwg (19 Apr, 2021)



WARNING
ALL SERVICES SHOWN ON THIS DRAWING ARE APPROXIMATE ONLY AND EXACT LOCATION IS TO BE CONFIRMED ON SITE BY CONTRACTOR PRIOR TO COMMENCEMENT OF ANY WORKS.

Notes

1. Construct 1.5m footpath as per WCC SD 2-1
2. Provide construction joints, expansion joints and crack control joints as per WCC SD 2-4
3. Incorporate pits as per WCC SD 2-5
4. Tree and Vegetation removal will be required, but avoid where possible
5. Remove existing footpath in front of properties 49 and 51 and replace with 1.5m footpath as per WCC SD 2-1

Design

LEGEND	
	REMOVE EXISTING FOOTPATH
	PROPOSED FOOTPATH
	EXISTING FOOTPATH
	SEPARATE PROJECT PROPOSED FOOTPATH
	EXISTING TREE/VEGETATION

Rev	Amendments	By	Approved	Date
A	ISSUED FOR			

45 Princes Highway
 Werribee VIC 3030
 Australia
 Tel: (03) 9742 0777
 Fax: (03) 9741 6237

City Transport

Survey Datum: NA	Date: NA
Designed: D.BATTOCCHIO	Date: 12_04_2021
Drawn: D.BATTOCCHIO	Date: 12_04_2021
Approved:	Date:

Pedestrian Footpath Powell Drive	
<i>Preliminary Design</i>	
Sheet No: 1 of 3	Obj No:
Drawing No: NA	Rev: A

Drawing name: M:\Engineering Services\ARD - CAD - 3D\Traffic Engineering Capital Works 2020-2\Path Designs\CAD\Baden Drive, First, Second, Ave\Powell Drive.dwg (19 Apr, 2021)

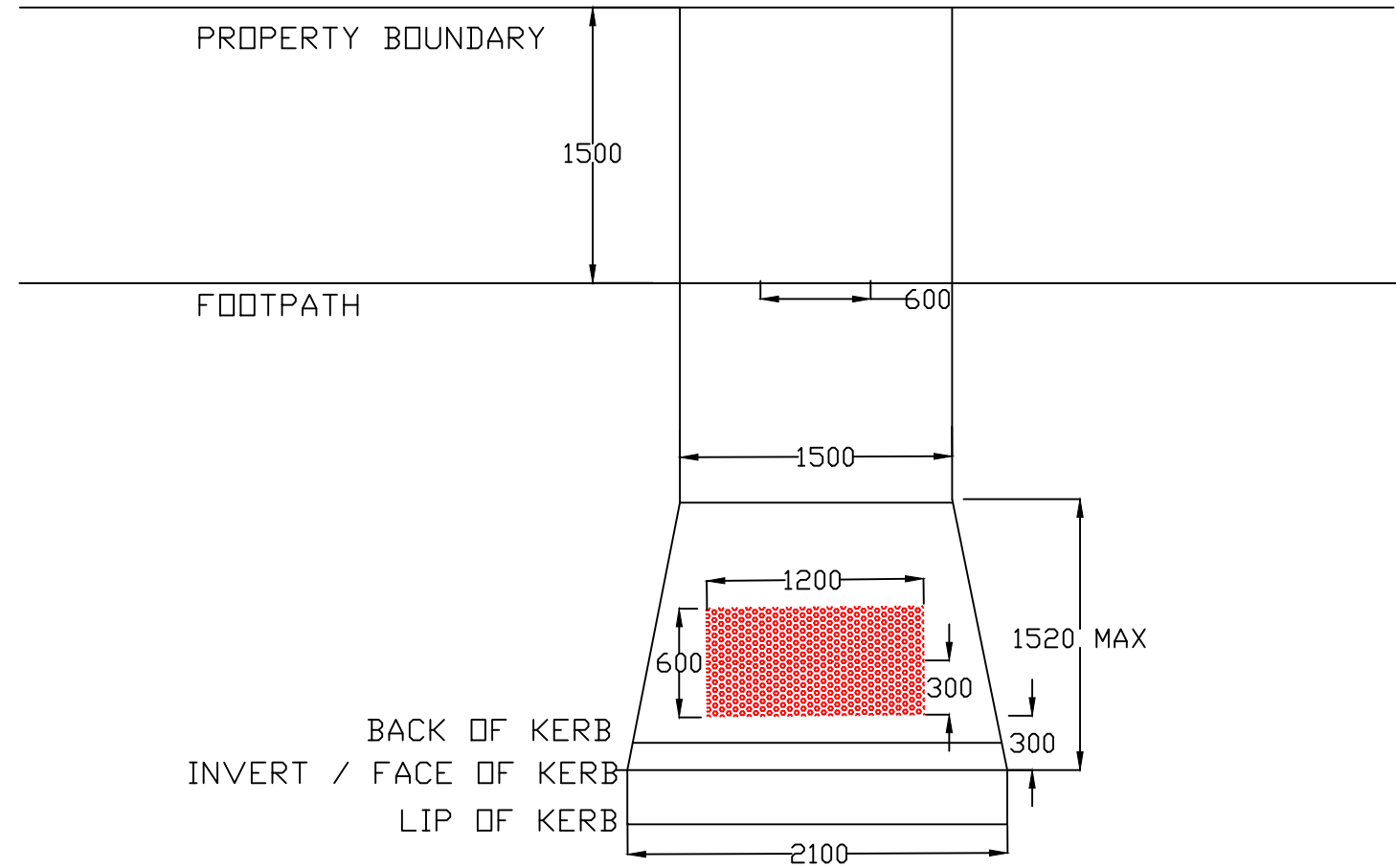
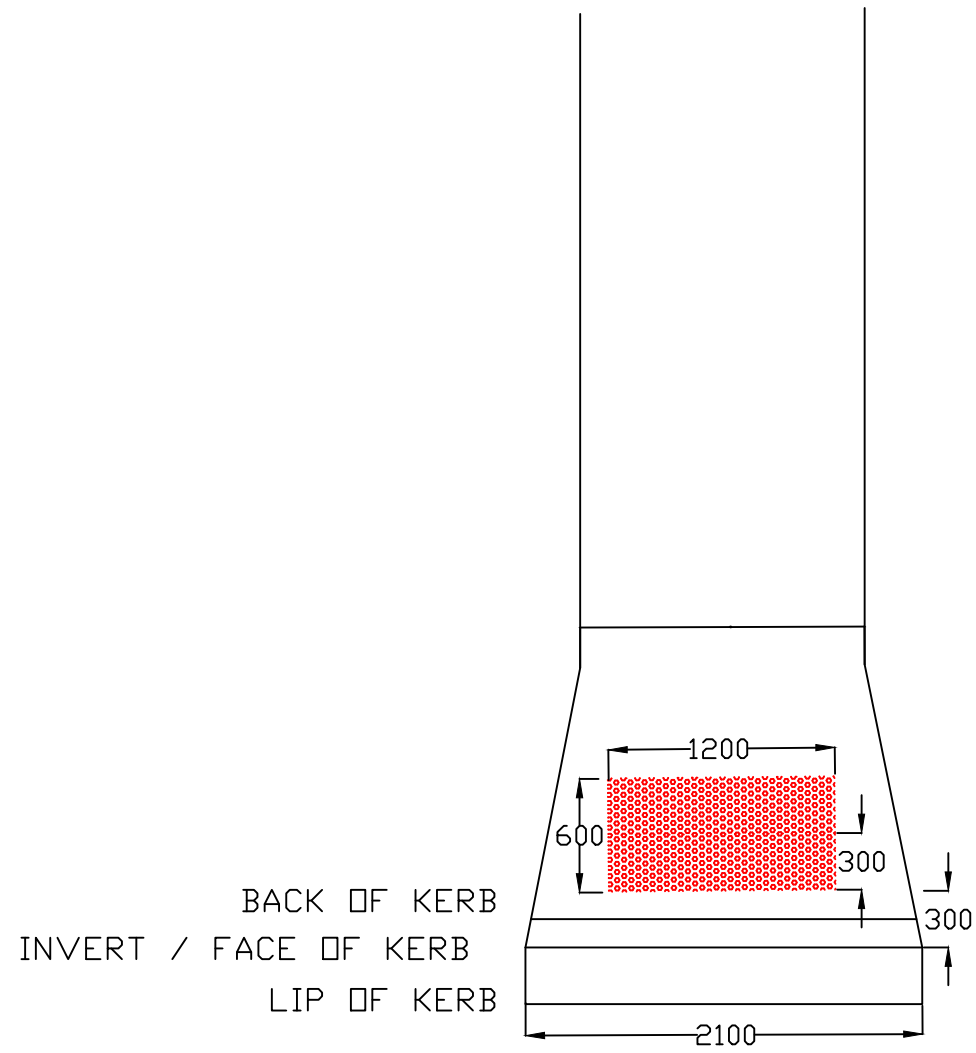

TYPICAL METHOD FOR PRAM CROSSINGS AND TGSi INSTALLATION

Rev	Amendments	By	Approved	Date	45 Princes Highway Werribee VIC 3030 Australia Tel: (03) 9742 0777 Fax: (03) 9741 6237		Survey Datum: NA	Pedestrian Footpath Powell Drive Preliminary Design	
					 City Transport	Surveyed: NA	Date: NA		
						Designed: D.BATTOCCHIO	Date: 12_04_2021		
						Drawn: D.BATTOCCHIO	Date: 12_04_2021	Sheet No: 5 of 5	Obj No:
A	ISSUED FOR			///		Approved:	Date:	Drawing No: NA	Rev: A