

Number of Lots Processed - Wyndham

12 Month Running Totals: December 2006 - February 2021

Source: WCC Proclaim Profiler Report and Building Permit Statistics . Note: "Lots" refers to all lots, regardless of use, Building Permits account for dwellings and units individually.

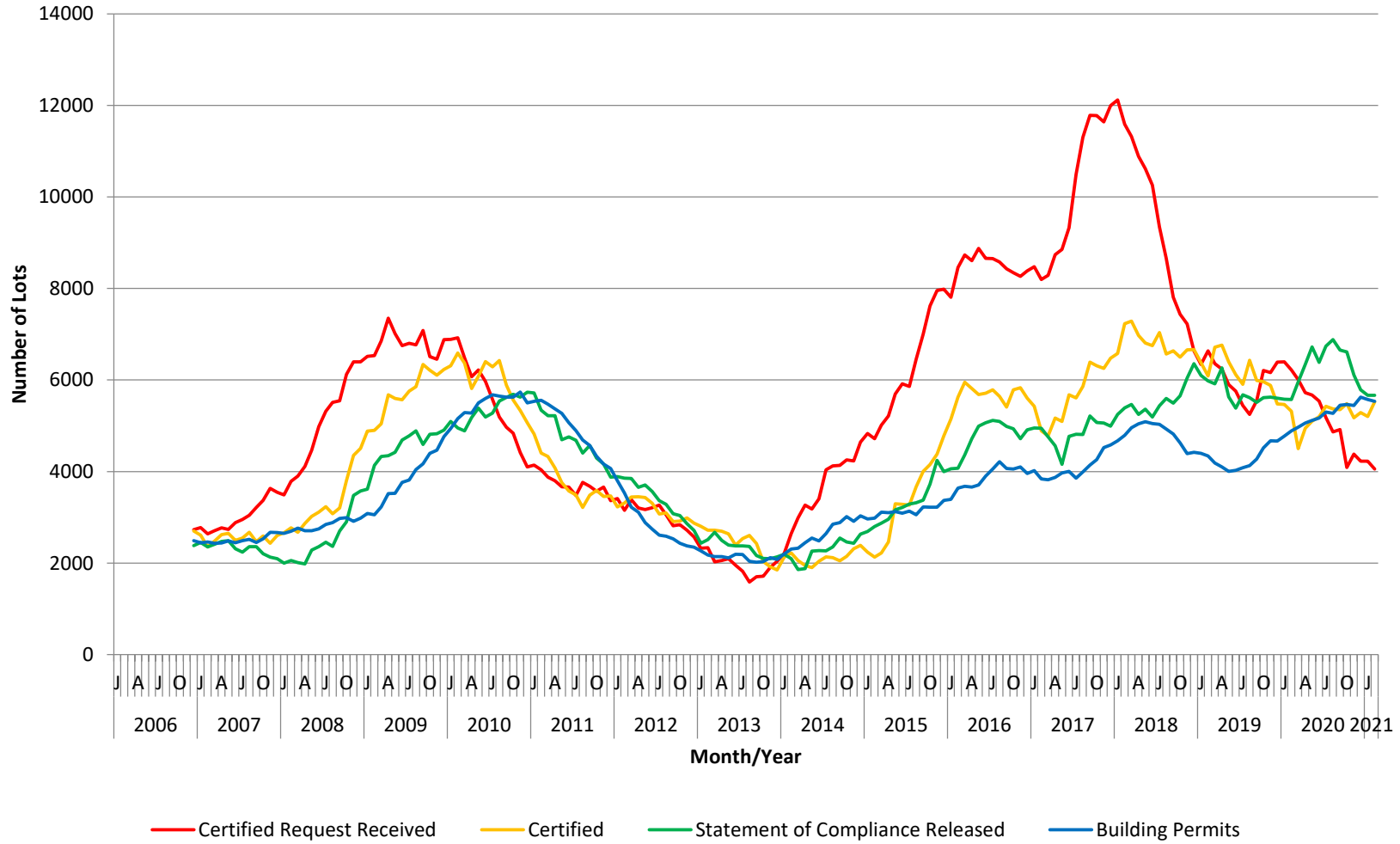

Number of Approved Dwelling/Units - Wyndham

1 Month Running Totals: January 2002 - February 2021

Source: WCC Building Permit Statistics . Note: "Lots" refers to all lots, regardless of use, Building Permits account for dwellings and units individually.

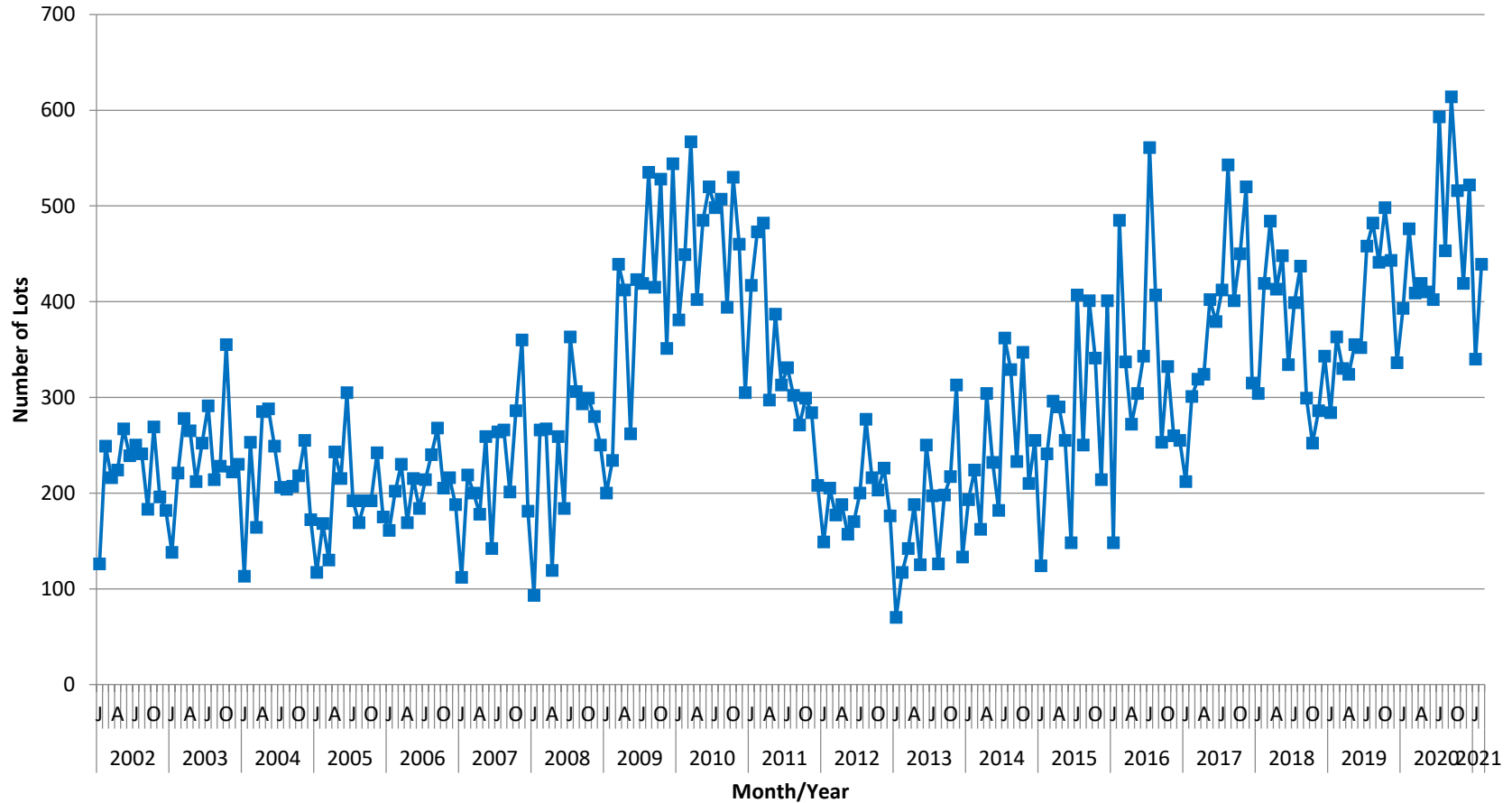

Number of Approved Dwelling/Units (by Dwelling Permit Area and Month) January 2014 - February 2021

Source: WCC Building Permit Statistics . Note: "Lots" refers to all lots, regardless of use, Building Permits account for dwellings and units individually.

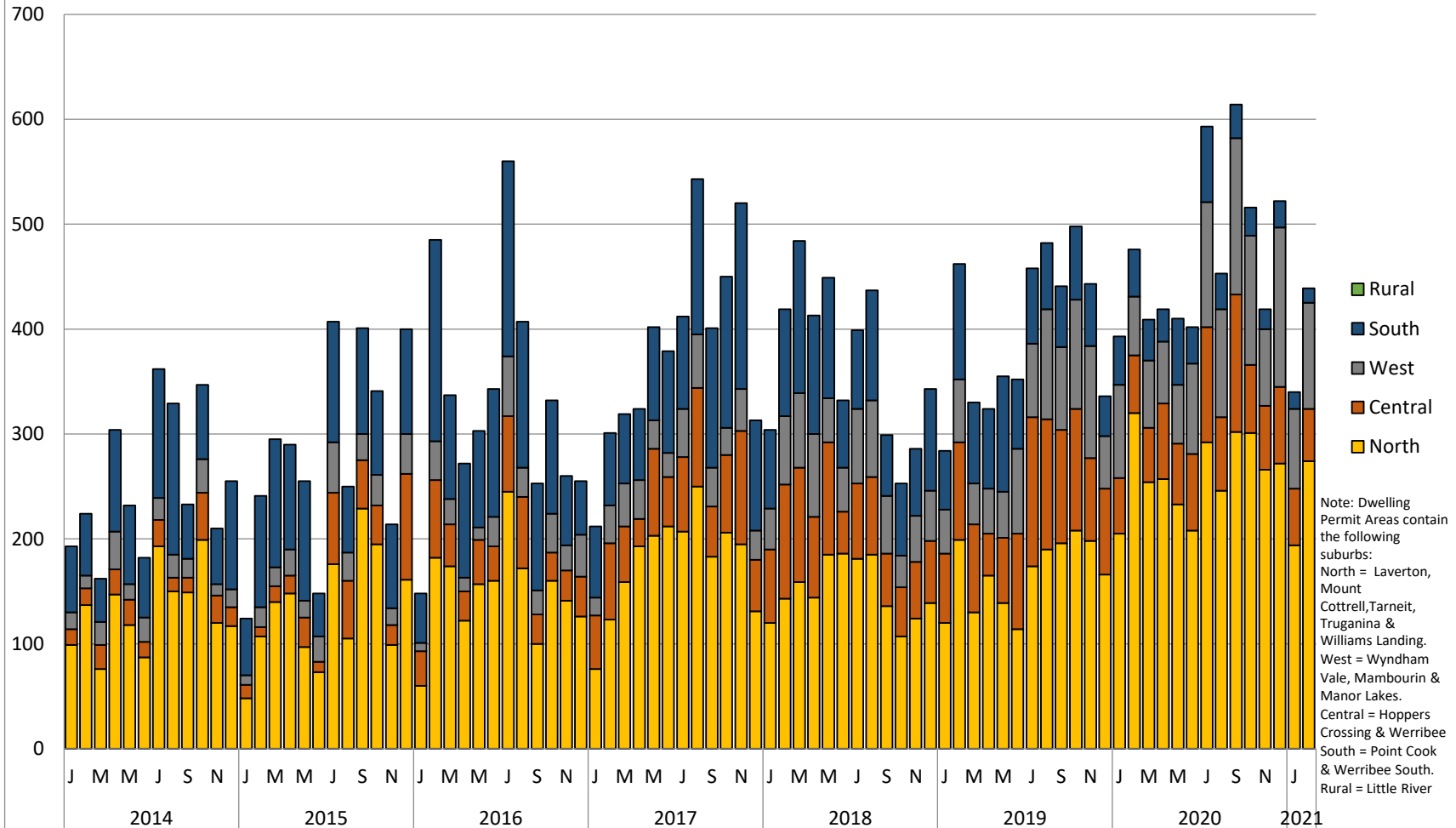

Note: Dwelling Permit Areas contain the following suburbs:
 North = Laverton, Mount Cottrell, Tarneit, Truganina & Williams Landing.
 West = Wyndham Vale, Mambourin & Manor Lakes.
 Central = Hoppers Crossing & Werribee
 South = Point Cook & Werribee South.
 Rural = Little River