

Drawing name: M:\Engineering Services\ARD - CAD - 3D\Traffic Engineering Capital Works 2020-2\1\Path Designs\CAD\Meek Street Werribee\Meek Street Werribee.dwg (17 Feb. 2021)

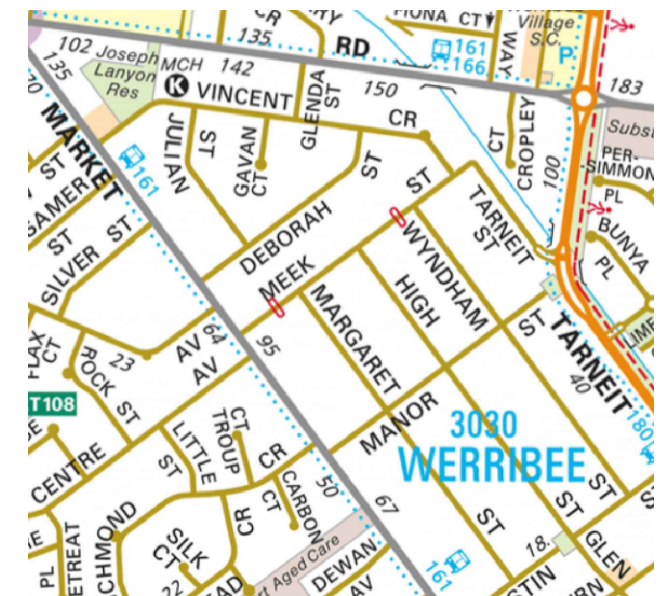

WARNING
ALL SERVICES SHOWN ON THIS DRAWING ARE APPROXIMATE ONLY AND EXACT LOCATION IS TO BE CONFIRMED ON SITE BY CONTRACTOR PRIOR TO COMMENCEMENT OF ANY WORKS.



Notes

1. Construct 1.5m footpath as per WCC SD 2-1
2. Provide construction joints, expansion joints and crack control joints as per WCC SD 2-4
3. Incorporate pits as per WCC SD 2-5
4. Construct pram crossings as per WCC SD 3-1
5. Connect crossings to existing footpath on Market St (West side)
6. Tree and Vegetation removal will be required, but avoid where possible

Design

| LEGEND | |
|--------|--------------------------|
| | PROPOSED FOOTPATH |
| | EXISTING FOOTPATH |
| | EXISTING TREE/VEGETATION |

Continued on Sheet 2

| Rev | Amendments | By | Approved | Date | City Transport | | Pedestrian Footpath Meek Street Preliminary Design | |
|-----|------------|----|----------|------|----------------|--|--|---------|
| | | | | | | | | |
| | | | | | | | | |
| | | | | | | | | |
| A | ISSUED FOR | | | | | | Sheet No: 1 of 5 | Obj No: |
| | | | | | | | Drawing No: NA | Rev: A |

45 Princes Highway
 Werribee VIC 3030
 Australia
 Tel: (03) 9742 0777
 Fax: (03) 9741 6237

| | |
|------------------------|------------------|
| Survey Datum: NA | Date: NA |
| Designed: D.BATTOCCHIO | Date: 08_02_2021 |
| Drawn: D.BATTOCCHIO | Date: 08_02_2021 |
| Approved: | Date: |

Continued on Sheet 1

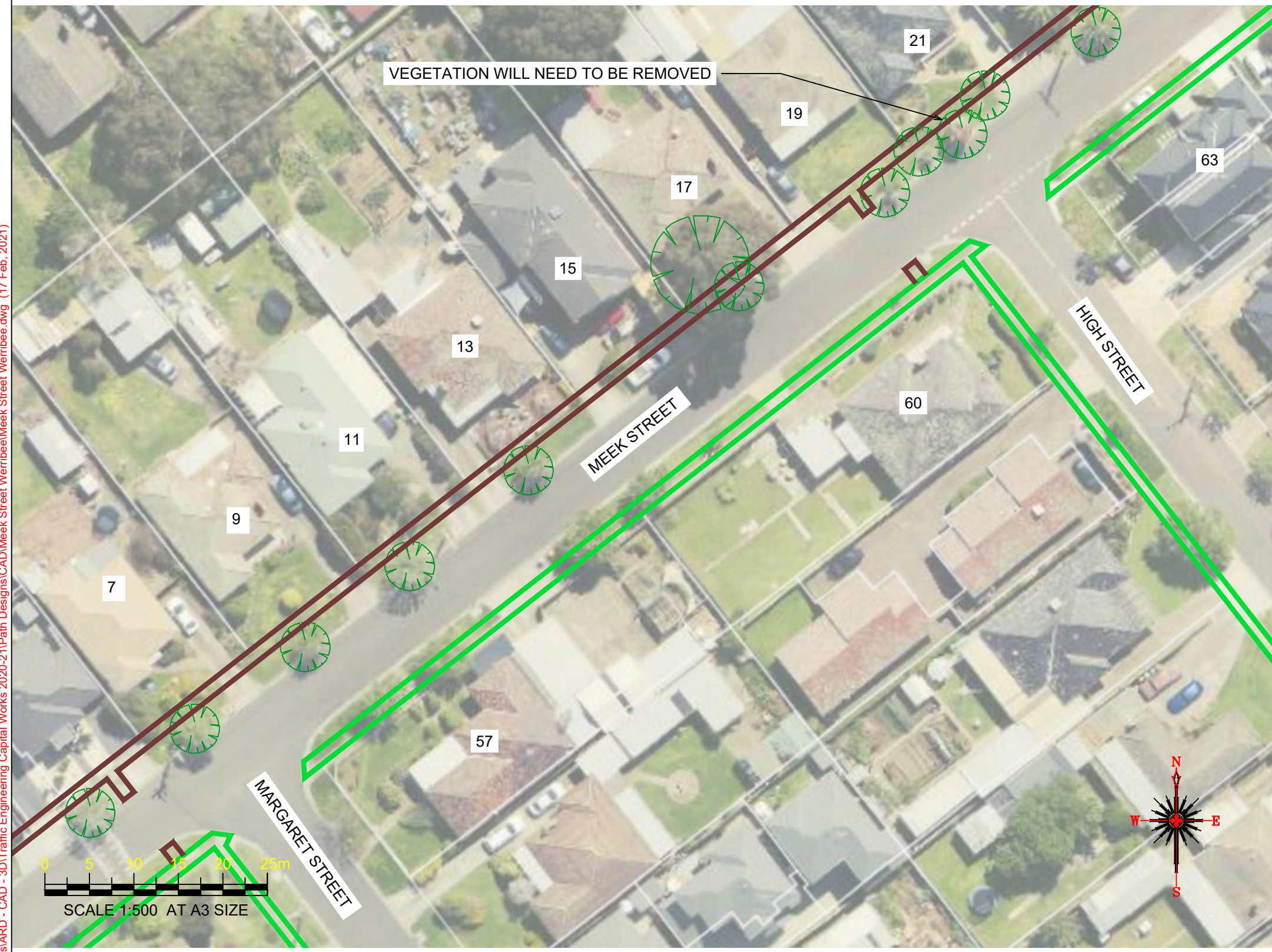

WARNING
ALL SERVICES SHOWN ON THIS DRAWING ARE APPROXIMATE ONLY AND EXACT LOCATION IS TO BE CONFIRMED ON SITE BY CONTRACTOR PRIOR TO COMMENCEMENT OF ANY WORKS.

Notes

1. Construct 1.5m footpath as per WCC SD 2-1
2. Provide construction joints, expansion joints and crack control joints as per WCC SD 2-4
3. Incorporate pits as per WCC SD 2-5
4. Construct pram crossings as per WCC SD 3-1
5. Connect crossing to existing footpath
6. Tree and Vegetation removal will be required, but avoid where possible (large amount of vegetation in front of 21 Meek St)

Design

| LEGEND | |
|--------|--------------------------|
| | PROPOSED FOOTPATH |
| | EXISTING FOOTPATH |
| | EXISTING TREE/VEGETATION |

Continued on Sheet 3

Drawing name: M:\Engineering Services\ARD - CAD - 3D\Traffic Engineering Capital Works 2020-2\1\Path Designs\CAD\Meek Street\Werribee\Meek Street Werribee.dwg (17 Feb, 2021)

| Rev | Amendments | By | Approved | Date |
|-----|------------|----|----------|------|
| | | | | |
| | | | | |
| | | | | |
| A | ISSUED FOR | | | |

45 Princes Highway
 Werribee VIC 3030
 Australia
 Tel: (03) 9742 0777
 Fax: (03) 9741 6237

City Transport

| | |
|---------------|--------------|
| Survey Datum: | NA |
| Surveyed: | NA |
| Designed: | D.BATTOCCHIO |
| Drawn: | D.BATTOCCHIO |
| Approved: | |

| | |
|--|--------|
| Pedestrian Footpath Meek Street Preliminary Design | |
| Sheet No: | 2 of 5 |
| Obj No: | |
| Drawing No: | NA |
| Rev: | A |

Continued on Sheet 2

Drawing name: M:\Engineering Services\ARD - CAD - 3D\Traffic Engineering Capital Works 2020-21\Path Designs\CAD\Meek Street Werribee\Meek Street Werribee.dwg (17 Feb, 2021)

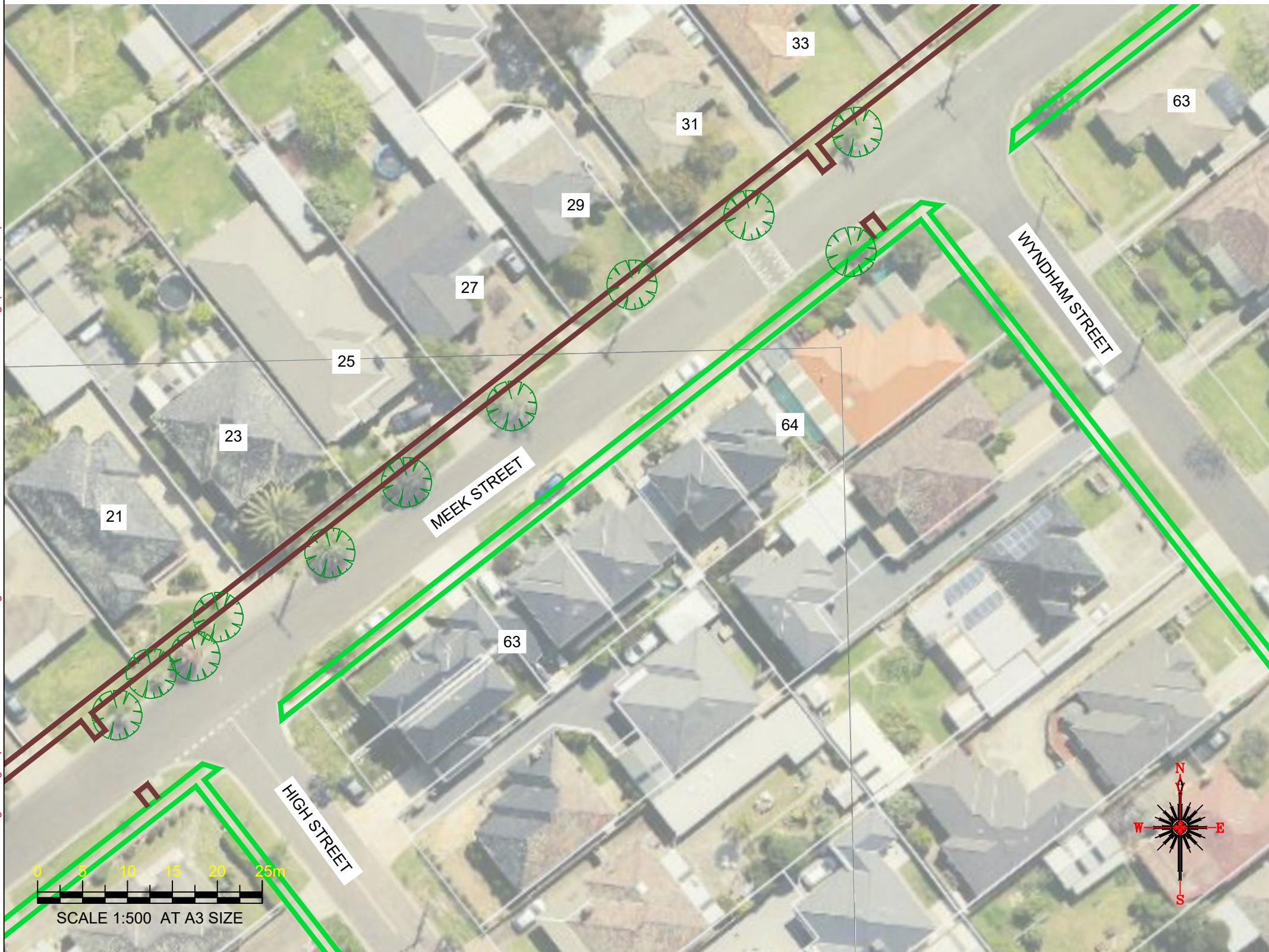

Continued on Sheet 4



WARNING
ALL SERVICES SHOWN ON THIS DRAWING ARE APPROXIMATE ONLY AND EXACT LOCATION IS TO BE CONFIRMED ON SITE BY CONTRACTOR PRIOR TO COMMENCEMENT OF ANY WORKS.

Notes

1. Construct 1.5m footpath as per WCC SD 2-1
2. Provide construction joints, expansion joints and crack control joints as per WCC SD 2-4
3. Incorporate pits as per WCC SD 2-5
4. Construct pram crossings as per WCC SD 3-1
5. Connect crossing to existing footpath
6. Tree and Vegetation removal will be required, but avoid where possible

Design

| LEGEND | |
|--------|--------------------------|
| | PROPOSED FOOTPATH |
| | EXISTING FOOTPATH |
| | EXISTING TREE/VEGETATION |

| Rev | Amendments | By | Approved | Date |
|-----|------------|----|----------|------|
| | | | | |
| | | | | |
| | | | | |
| A | ISSUED FOR | | | |

45 Princes Highway
Werribee VIC 3030
Australia
Tel: (03) 9742 0777
Fax: (03) 9741 6237

| | |
|------------------------|------------------|
| Survey Datum: NA | |
| Surveyed: NA | Date: NA |
| Designed: D.BATTOCCHIO | Date: 08_02_2021 |
| Drawn: D.BATTOCCHIO | Date: 08_02_2021 |
| Approved: | Date: |

City Transport

| | |
|--|---------|
| Pedestrian Footpath Meek Street | |
| Preliminary Design | |
| Sheet No: 3 of 5 | Obj No: |
| Drawing No: NA | Rev: A |

Continued on Sheet 3



WARNING
ALL SERVICES SHOWN ON THIS DRAWING ARE APPROXIMATE ONLY AND EXACT LOCATION IS TO BE CONFIRMED ON SITE BY CONTRACTOR PRIOR TO COMMENCEMENT OF ANY WORKS.

Notes

1. Construct 1.5m footpath as per WCC SD 2-1
2. Provide construction joints, expansion joints and crack control joints as per WCC SD 2-4
3. Incorporate pits as per WCC SD 2-5
4. Construct pram crossings as per WCC SD 3-1
5. Connect crossing to existing footpath
6. Tree and Vegetation removal will be required, but avoid where possible

Drawing name: M:\Engineering Services\ARD - CAD - 3D\Traffic Engineering Capital Works 2020-2\1\Path Designs\CAD\Meek Street\Werribee\Meek Street Werribee.dwg (17 Feb, 2021)



Design

| LEGEND | |
|--------|------------------------------|
| | PROPOSED FOOTPATH |
| | EXISTING FOOTPATH |
| | EXISTING TREE/ VEGETATION |

| Rev | Amendments | By | Approved | Date |
|-----|------------|----|----------|------|
| | | | | |
| | | | | |
| | | | | |
| A | ISSUED FOR | | | |

45 Princes Highway
 Werribee VIC 3030
 Australia
 Tel: (03) 9742 0777
 Fax: (03) 9741 6237
 City Transport

| | |
|------------------------|------------------|
| Survey Datum: NA | Date: NA |
| Surveyed: NA | Date: NA |
| Designed: D.BATTOCCHIO | Date: 08_02_2021 |
| Drawn: D.BATTOCCHIO | Date: 08_02_2021 |
| Approved: | Date: |

| | |
|--|---------|
| Pedestrian Footpath Meek Street | |
| <i>Preliminary Design</i> | |
| Sheet No: 4 of 5 | Obj No: |
| Drawing No: NA | Rev: A |

Drawing name: M:\Engineering Services\ARD - CAD - 3D\Traffic Engineering Capital Works 2020-21\Path Designs\CAD\Meek Street Werribee\Meek Street Werribee.dwg (17 Feb, 2021)

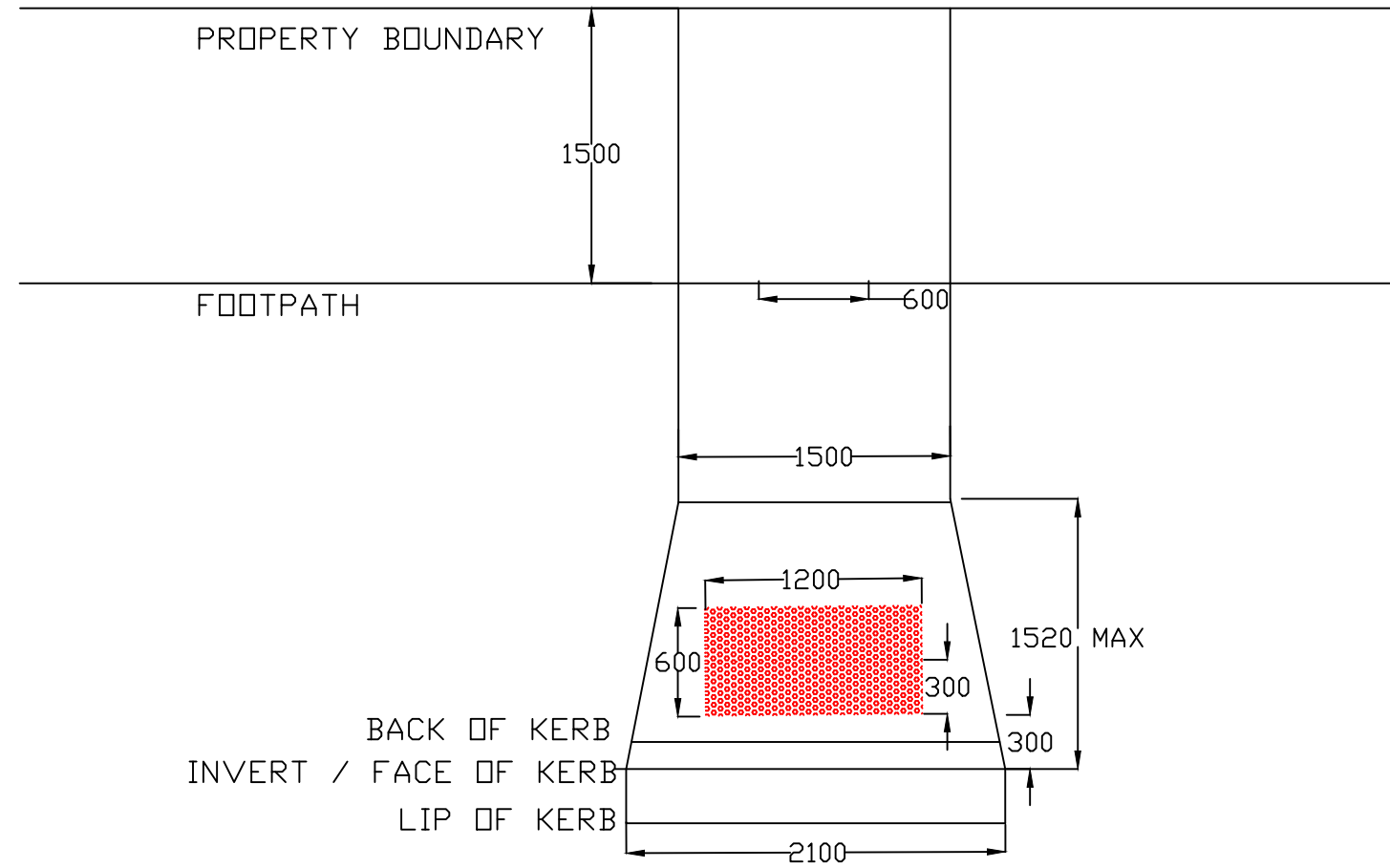
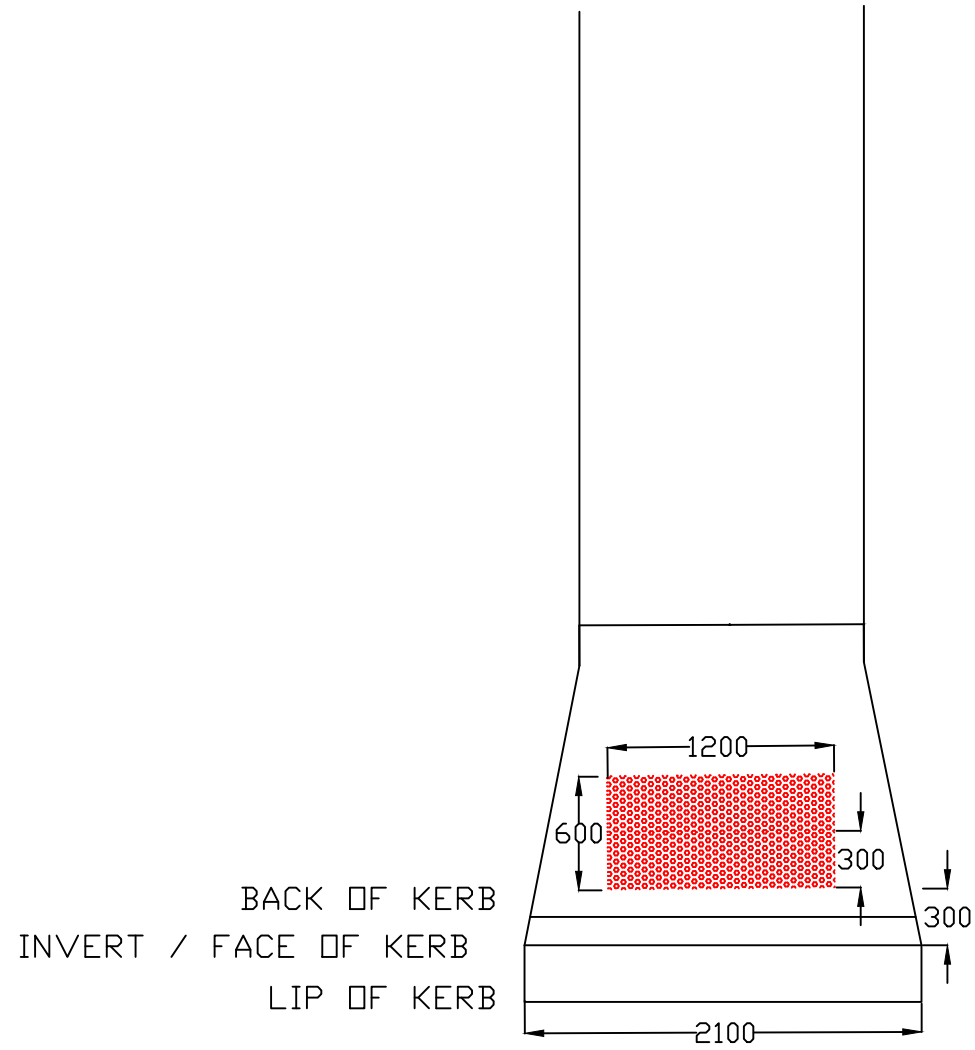

TYPICAL METHOD FOR PRAM CROSSINGS AND TGSI INSTALLATION

| Rev | Amendments | By | Approved | Date | 45 Princes Highway Werribee VIC 3030 Australia Tel: (03) 9742 0777 Fax: (03) 9741 6237 | | Survey Datum: NA Surveyed: NA Date: NA Designed: D.BATTOCCHIO Date: 08_02_2021 Drawn: D.BATTOCCHIO Date: 08_02_2021 Approved: Date: | | Pedestrian Footpath Meek Street Preliminary Design | |
|-----|------------|----|----------|------|--|--|---|--|--|--|
| A | ISSUED FOR | | | /// | wyndhamcity city.coast.country City Transport | | Sheet No: 5 of 5 Drawing No: NA | | Obj No: Rev: A | |