

Drawing name: M:\Engineering Services\ARD - CAD - 3D\Traffic Engineering Capital Works 2020-2-1\Path Designs\CAD\Kiama Road Werribee\Kiama Road Werribee.dwg (03 Feb, 2021)



Continued on Sheet 2



WARNING
ALL SERVICES SHOWN ON THIS DRAWING ARE APPROXIMATE ONLY AND EXACT LOCATION IS TO BE CONFIRMED ON SITE BY CONTRACTOR PRIOR TO COMMENCEMENT OF ANY WORKS.



Notes

1. Construct 1.5m footpath as per WCC SD 2-1
2. Provide construction joints, expansion joints and crack control joints as per WCC SD 2-4
3. Incorporate pits as per WCC SD 2-5
4. Construct pram crossings as per WCC SD 3-1
5. Connect pram crossing with existing footpath on Greaves St S.
6. Tree and Vegetation removal will be required. Vegetation and landscaping in front of Property 67 Greaves St S. will be problematic: Avoid large tree and landscaping on corner boundary line by angling footpath to existing pram crossing (similar to existing footpath)

DESIGN

LEGEND

	PROPOSED FOOTPATH
	EXISTING FOOTPATH
	EXISTING TREE/VEGETATION

Rev	Amendments	By	Approved	Date
A	ISSUED FOR			



 45 Princes Highway
 Werribee VIC 3030
 Australia
 Tel: (03) 9742 0777
 Fax: (03) 9741 6237
City Transport

Survey Datum: NA	Date: NA
Surveyed: NA	Date: NA
Designed: D.BATTOCCHIO	Date: 01_02_2021
Drawn: D.BATTOCCHIO	Date: 01_02_2021
Approved:	Date:

Pedestrian Footpath
Oaktree Avenue and Elm Court
 Preliminary Design

Sheet No: 1 of 5 Obj No:
 Drawing No: NA Rev: A

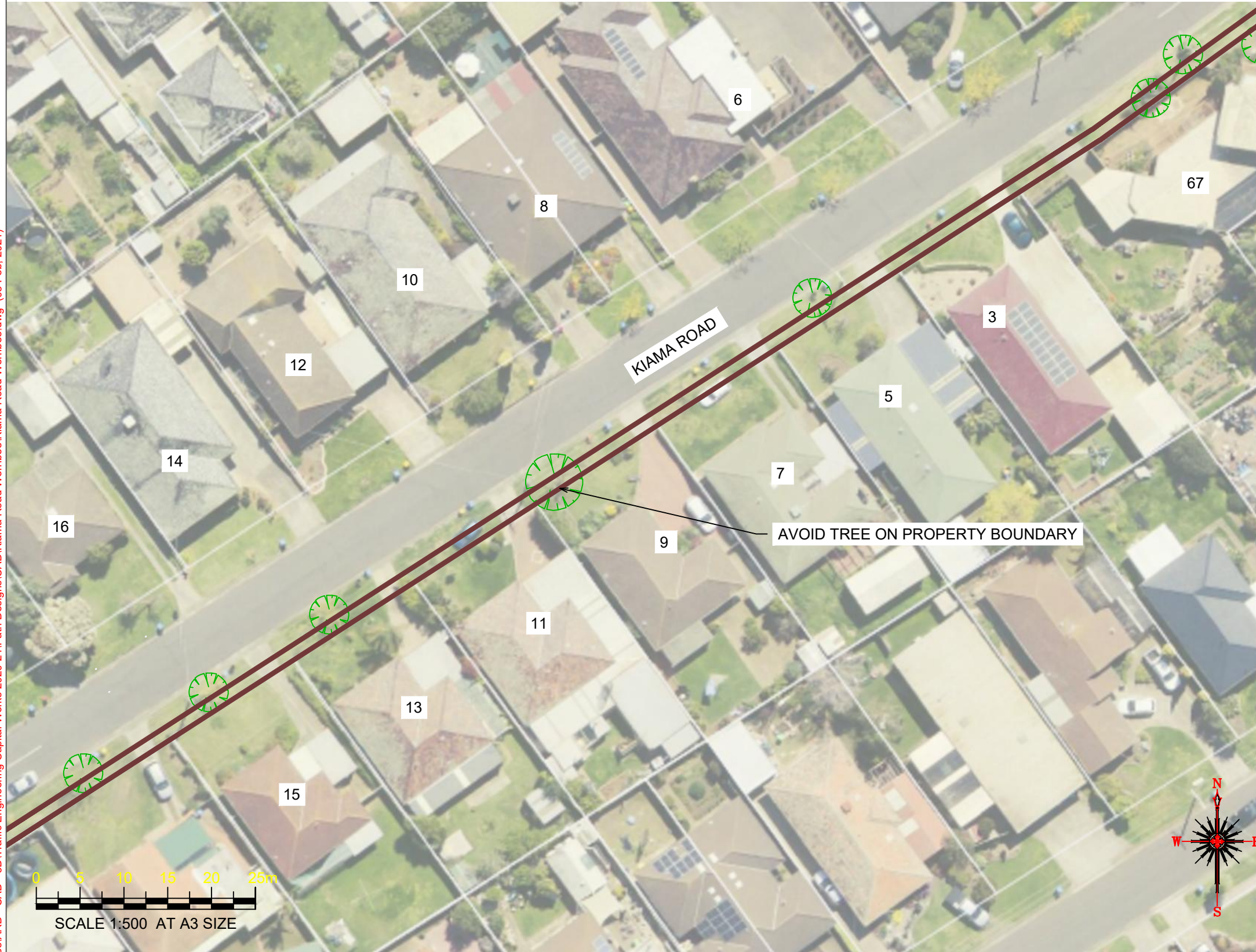
Continued on Sheet 1



Continued on Sheet 3



WARNING
ALL SERVICES SHOWN ON THIS DRAWING ARE APPROXIMATE ONLY AND EXACT LOCATION IS TO BE CONFIRMED ON SITE BY CONTRACTOR PRIOR TO COMMENCEMENT OF ANY WORKS.

Notes

1. Construct 1.5m footpath as per WCC SD 2-1
2. Provide construction joints, expansion joints and crack control joints as per WCC SD 2-4
3. Incorporate pits as per WCC SD 2-5
4. Tree and Vegetation removal will be required, but avoid where possible

DESIGN

LEGEND

	PROPOSED FOOTPATH
	EXISTING FOOTPATH
	EXISTING TREE/VEGETATION

Drawing name: M:\Engineering Services\ARD - CAD - 3D\Traffic Engineering Capital Works 2020-2\1\Path Designs\CAD\Kiama Road Werribee\Kiama Road Werribee.dwg (03 Feb, 2021)

Rev	Amendments	By	Approved	Date
A	ISSUED FOR			

45 Princes Highway
Werribee VIC 3030
Australia
Tel: (03) 9742 0777
Fax: (03) 9741 6237

City Transport

Survey Datum: NA	Date: NA
Surveyed: NA	Date: NA
Designed: D.BATTOCCHIO	Date: 01_02_2021
Drawn: D.BATTOCCHIO	Date: 01_02_2021
Approved:	Date:

Pedestrian Footpath
Oaktree Avenue and Elm Court
Preliminary Design

Sheet No: 2 of 5 Obj No:

Drawing No: **NA** Rev: **A**

Continued on Sheet 2



Continued on Sheet 4



WARNING
ALL SERVICES SHOWN ON THIS DRAWING ARE APPROXIMATE ONLY AND EXACT LOCATION IS TO BE CONFIRMED ON SITE BY CONTRACTOR PRIOR TO COMMENCEMENT OF ANY WORKS.

Notes

1. Construct 1.5m footpath as per WCC SD 2-1
2. Provide construction joints, expansion joints and crack control joints as per WCC SD 2-4
3. Incorporate pits as per WCC SD 2-5
4. Construct pram crossings as per WCC SD 3-1
5. Tree and Vegetation removal will be required, but avoid where possible
6. Remove old existing pram ramp, and remove/replace existing 1.2m footpath on side of 19 Pagnocco St
7. Connect new footpath on Rainford St. with new existing pram crossing on side of 19 Pagnocco St

DESIGN

LEGEND

	PROPOSED FOOTPATH
	EXISTING FOOTPATH
	EXISTING TREE/VEGETATION

Drawing name: M:\Engineering Services\ARD - CAD - 3D\Traffic Engineering Capital Works 2020-21\Path Designs\CAD\Kiama Road Werribee\Kiama Road Werribee.dwg (03 Feb, 2021)

Rev	Amendments	By	Approved	Date
A	ISSUED FOR			

45 Princes Highway
Werribee VIC 3030
Australia
Tel: (03) 9742 0777
Fax: (03) 9741 6237

City Transport

Survey Datum: NA	Date: NA
Surveyed: NA	Date: NA
Designed: D.BATTOCCHIO	Date: 01_02_2021
Drawn: D.BATTOCCHIO	Date: 01_02_2021
Approved:	Date:

Pedestrian Footpath
Oaktree Avenue and Elm Court
Preliminary Design

Sheet No: 3 of 5 Obj No:

Drawing No: **NA** Rev: A



WARNING
ALL SERVICES SHOWN ON THIS DRAWING ARE APPROXIMATE ONLY AND EXACT LOCATION IS TO BE CONFIRMED ON SITE BY CONTRACTOR PRIOR TO COMMENCEMENT OF ANY WORKS.

Notes

1. Construct 1.5m footpath as per WCC SD 2-1
2. Provide construction joints, expansion joints and crack control joints as per WCC SD 2-4
3. Incorporate pits as per WCC SD 2-5
4. Construct pram crossings as per WCC SD 3-1
5. Tree and Vegetation removal will be required, but avoid where possible

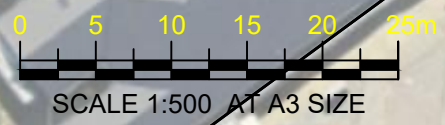
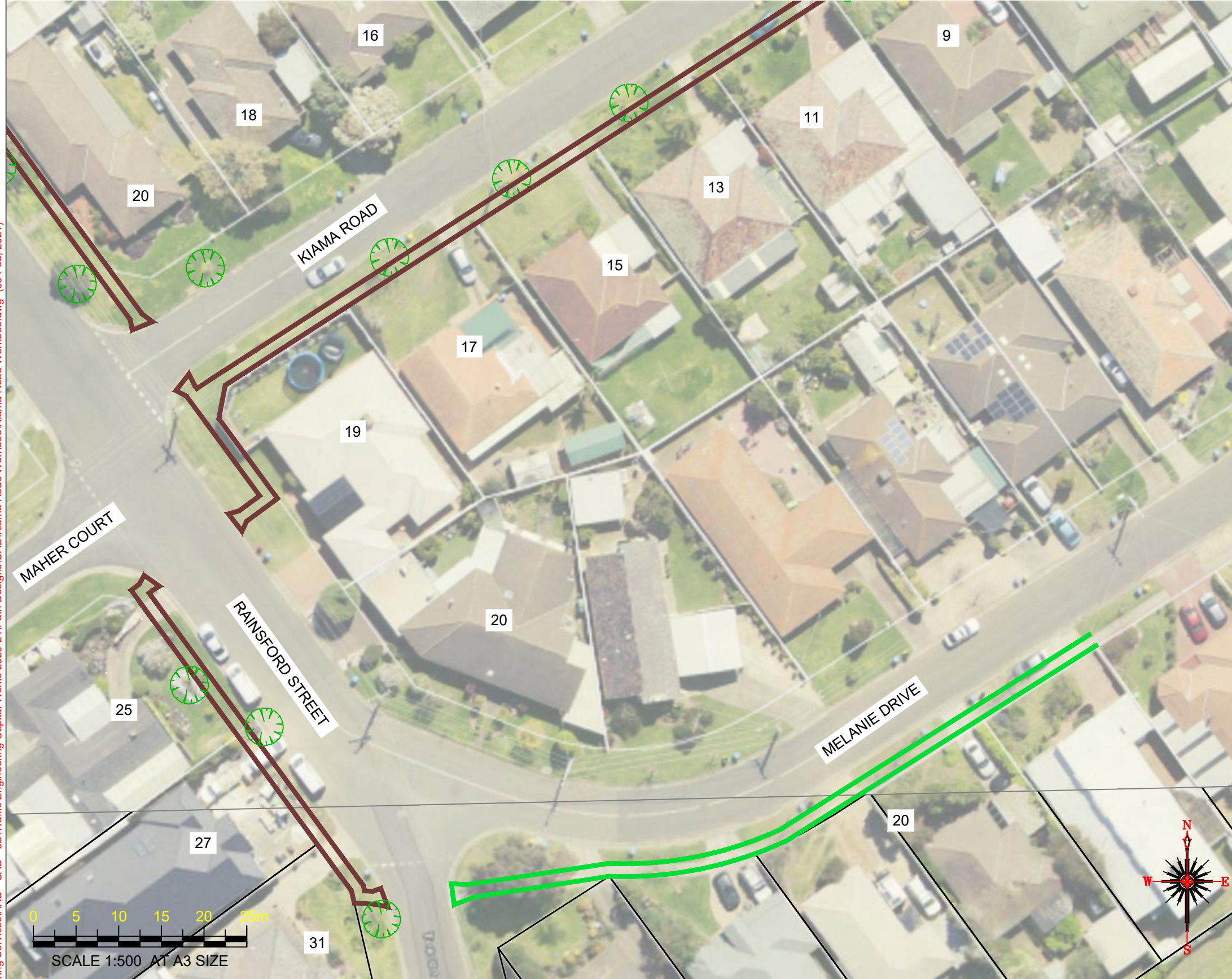

DESIGN

LEGEND

	PROPOSED FOOTPATH
	EXISTING FOOTPATH
	EXISTING TREE/VEGETATION

Drawing name: M:\Engineering Services\ARD - CAD - 3D\Traffic Engineering Capital Works 2020-21\Path Designs\CAD\Kiama Road Werribee\Kiama Road Werribee.dwg (03 Feb, 2021)

Rev	Amendments	By	Approved	Date
A	ISSUED FOR			

45 Princes Highway
Werribee VIC 3030
Australia
Tel: (03) 9742 0777
Fax: (03) 9741 6237

City Transport

Survey Datum: NA	Date: NA
Surveyed: NA	Date: NA
Designed: D.BATTOCCHIO	Date: 01_02_2021
Drawn: D.BATTOCCHIO	Date: 01_02_2021
Approved:	Date:

Pedestrian Footpath
Oaktree Avenue and Elm Court
Preliminary Design

Sheet No: 4 of 5 Obj No:

Drawing No: **NA** Rev: **A**

