

Drawing name: M:\Engineering Services\ARD - CAD - 3D\Traffic Engineering Capital Works 2020-21\Path Designs\CAD\Cheviot Drive Truganina\Cheviot Drive Truganina.dwg (17 Feb, 2021)



WARNING
ALL SERVICES SHOWN ON THIS DRAWING ARE APPROXIMATE ONLY AND EXACT LOCATION IS TO BE CONFIRMED ON SITE BY CONTRACTOR PRIOR TO COMMENCEMENT OF ANY WORKS.



Notes

1. Construct 1.5m footpath as per WCC SD 2-1
2. Provide construction joints, expansion joints and crack control joints as per WCC SD 2-4
3. Incorporate pits as per WCC SD 2-5
4. Construct pram crossings as per WCC SD 3-1
5. Tree and Vegetation removal will be required, but avoid where possible

Design

LEGEND	
	PROPOSED FOOTPATH
	EXISTING FOOTPATH
	EXISTING TREE/VEGETATION

Continued on Sheet 2

Rev	Amendments	By	Approved	Date
A	ISSUED FOR			



 45 Princes Highway
 Werribee VIC 3030
 Australia
 Tel: (03) 9742 0777
 Fax: (03) 9741 6237
 City Transport

Survey Datum: NA	Date: NA
Surveyed: NA	Date: NA
Designed: D.BATTOCCHIO	Date: 19_01_2021
Drawn: D.BATTOCCHIO	Date: 19_01_2021
Approved: _____	Date: _____

Pedestrian Footpath	
Cheviot Drive and Bodmin Court	
<i>Preliminary Design</i>	
Sheet No: 1 of 5	Obj No: _____
Drawing No: NA	Rev: A

Previous on Sheet 1

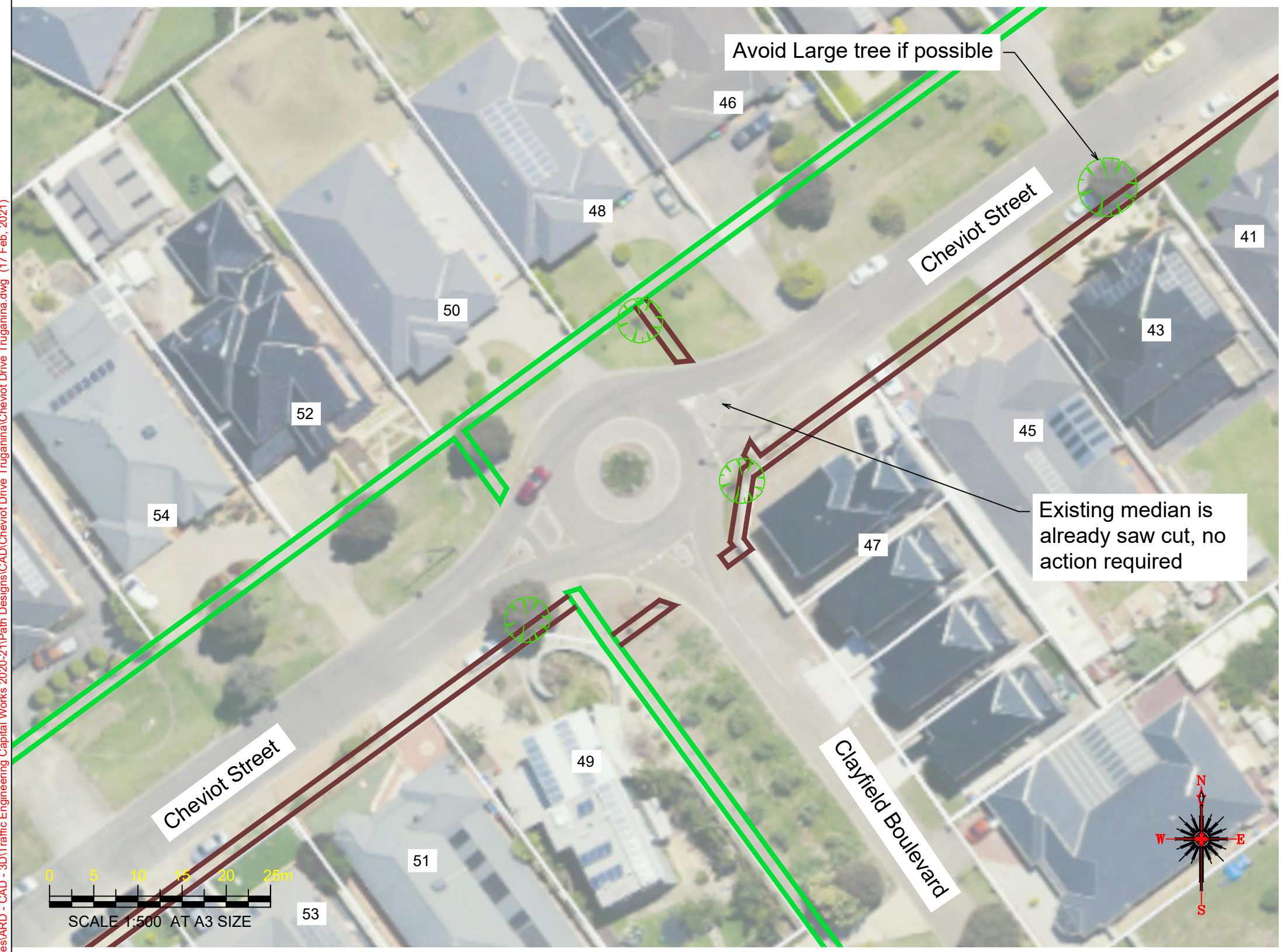
Drawing name: M:\Engineering Services\ARD - CAD - 3D\Traffic Engineering Capital Works 2020-2\1\Path Designs\CAD\Cheviot Drive Truganina\Cheviot Drive Truganina.dwg (17 Feb, 2021)



WARNING
ALL SERVICES SHOWN ON THIS DRAWING ARE APPROXIMATE ONLY AND EXACT LOCATION IS TO BE CONFIRMED ON SITE BY CONTRACTOR PRIOR TO COMMENCEMENT OF ANY WORKS.

Notes

1. Construct 1.5m footpath as per WCC SD 2-1
2. Provide construction joints, expansion joints and crack control joints as per WCC SD 2-4
3. Incorporate pits as per WCC SD 2-5
4. Construct pram crossings as per WCC SD 3-1
5. Tree and Vegetation removal will be required, but avoid where possible
6. Existing median is already saw cut, connect new crossing to median, no further action is required

Design

LEGEND	
	PROPOSED FOOTPATH
	EXISTING FOOTPATH
	EXISTING TREE/ VEGETATION

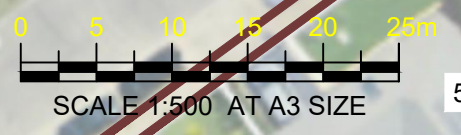

Continued on Sheet 3

Rev	Amendments	By	Approved	Date	City Transport		Survey Datum: NA		Pedestrian Footpath Cheviot Drive and Bodmin Court Preliminary Design	
					 45 Princes Highway Werribee VIC 3030 Australia Tel: (03) 9742 0777 Fax: (03) 9741 6237		Surveyed: NA	Date: NA	Sheet No: 2 of 5 Obj No:	
							Designed: D.BATTOCCHIO	Date: 19_01_2021		
						Drawn: D.BATTOCCHIO	Date: 19_01_2021	Drawing No: NA		Rev: A
A	ISSUED FOR			///		Approved:	Date:			

Previous on Sheet 2

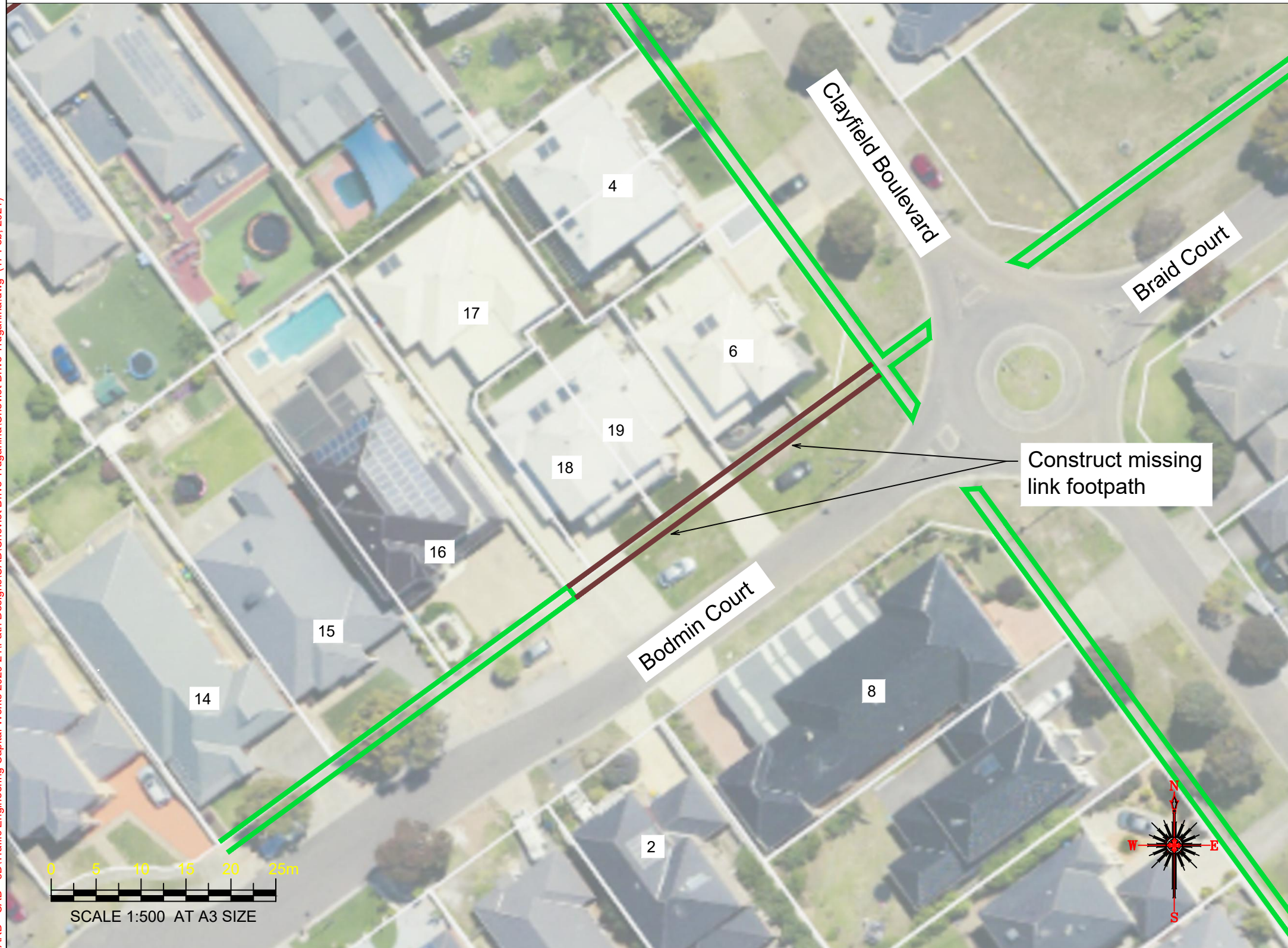

WARNING
ALL SERVICES SHOWN ON THIS DRAWING ARE APPROXIMATE ONLY AND EXACT LOCATION IS TO BE CONFIRMED ON SITE BY CONTRACTOR PRIOR TO COMMENCEMENT OF ANY WORKS.

Notes

1. Construct 1.5m footpath as per WCC SD 2-1
2. Provide construction joints, expansion joints and crack control joints as per WCC SD 2-4
3. Incorporate pits as per WCC SD 2-5
4. Construct missing link footpath on Bodmin court (parallel to Cheviot Drive - south side)

Design

LEGEND	
	PROPOSED FOOTPATH
	EXISTING FOOTPATH
	EXISTING TREE/VEGETATION

Continued on Sheet 4

Drawing name: M:\Engineering Services\ARD - CAD - 3D\Traffic Engineering Capital Works 2020-2\1\Path Designs\CAD\Cheviot Drive Truganina.dwg (17 Feb, 2021)

Rev	Amendments	By	Approved	Date
A	ISSUED FOR			

 45 Princes Highway
 Werribee VIC 3030
 Australia
 Tel: (03) 9742 0777
 Fax: (03) 9741 6237
 City Transport

Survey Datum: NA	Date: NA
Surveyed: NA	Date: NA
Designed: D.BATTOCCHIO	Date: 19_01_2021
Drawn: D.BATTOCCHIO	Date: 19_01_2021
Approved:	Date:

Pedestrian Footpath Cheviot Drive and Bodmin Court Preliminary Design	
Sheet No: 3 of 5	Obj No:
Drawing No: NA	Rev: A

Previous on Sheet 3



WARNING
ALL SERVICES SHOWN ON THIS DRAWING ARE APPROXIMATE ONLY AND EXACT LOCATION IS TO BE CONFIRMED ON SITE BY CONTRACTOR PRIOR TO COMMENCEMENT OF ANY WORKS.

Drawing name: M:\Engineering Services\ARD - CAD - 3D\Traffic Engineering Capital Works 2020-2\1\Path Designs\CAD\Cheviot Drive Truganina.dwg (17 Feb, 2021)



Notes

1. Construct 1.5m footpath as per WCC SD 2-1
2. Provide construction joints, expansion joints and crack control joints as per WCC SD 2-4
3. Incorporate pits as per WCC SD 2-5
4. Large utilities/service hub is located at reserve - further investigation may be needed - footpath may need to be redesigned around it/before it

Design

LEGEND	
	PROPOSED FOOTPATH
	EXISTING FOOTPATH
	EXISTING TREE/VEGETATION

Rev	Amendments	By	Approved	Date
A	ISSUED FOR			

45 Princes Highway
Werribee VIC 3030
Australia
Tel: (03) 9742 0777
Fax: (03) 9741 6237

City Transport

Pedestrian Footpath	
Cheviot Drive and Bodmin Court	
Preliminary Design	
Sheet No: 4 of 5	Obj No:
Drawing No: NA	Rev: A

Drawing name: M:\Engineering Services\ARD - CAD - 3D\Traffic Engineering Capital Works 2020-2\Path Designs\CAD\Cheviot Drive Truganina.dwg (17 Feb, 2021)

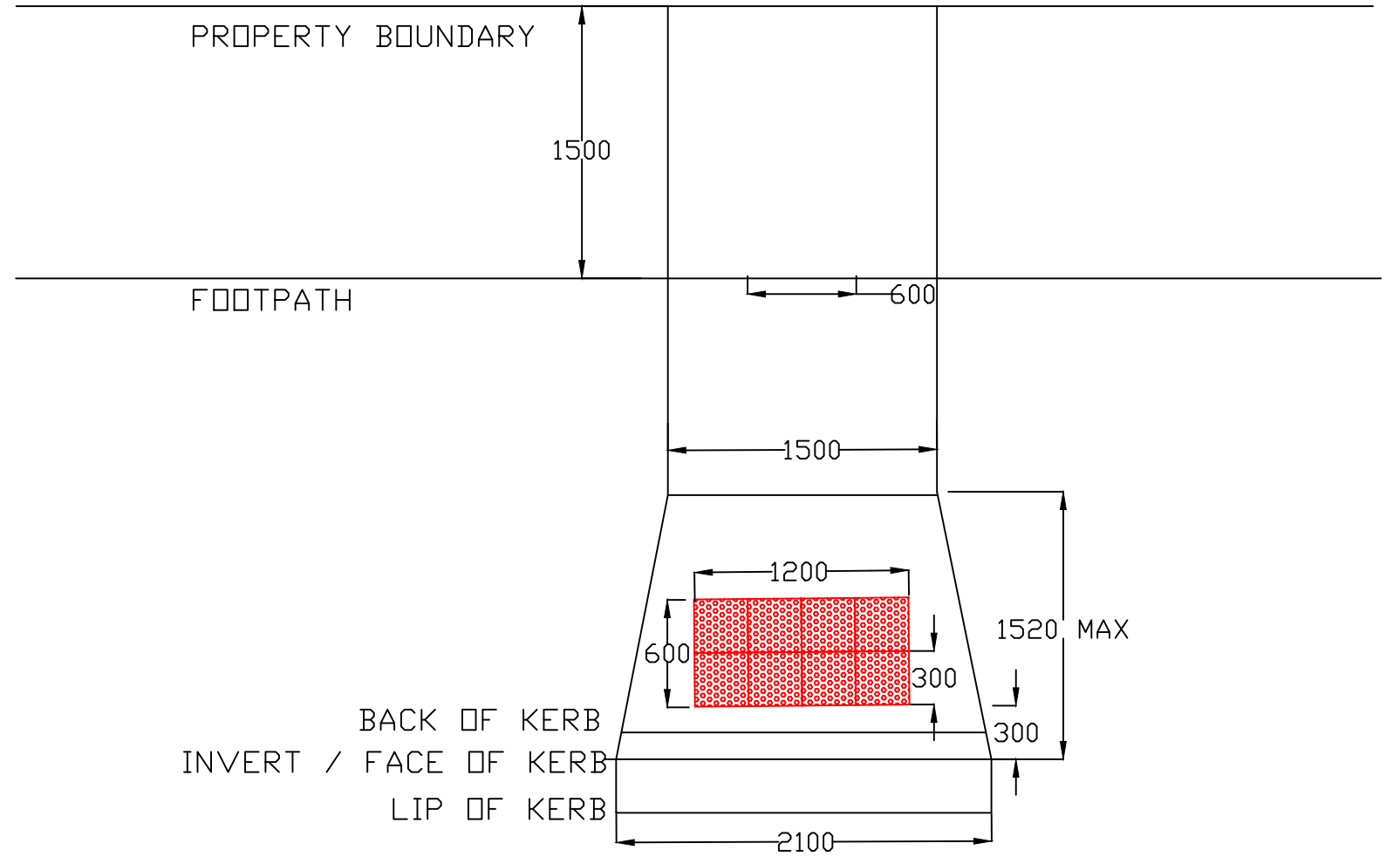
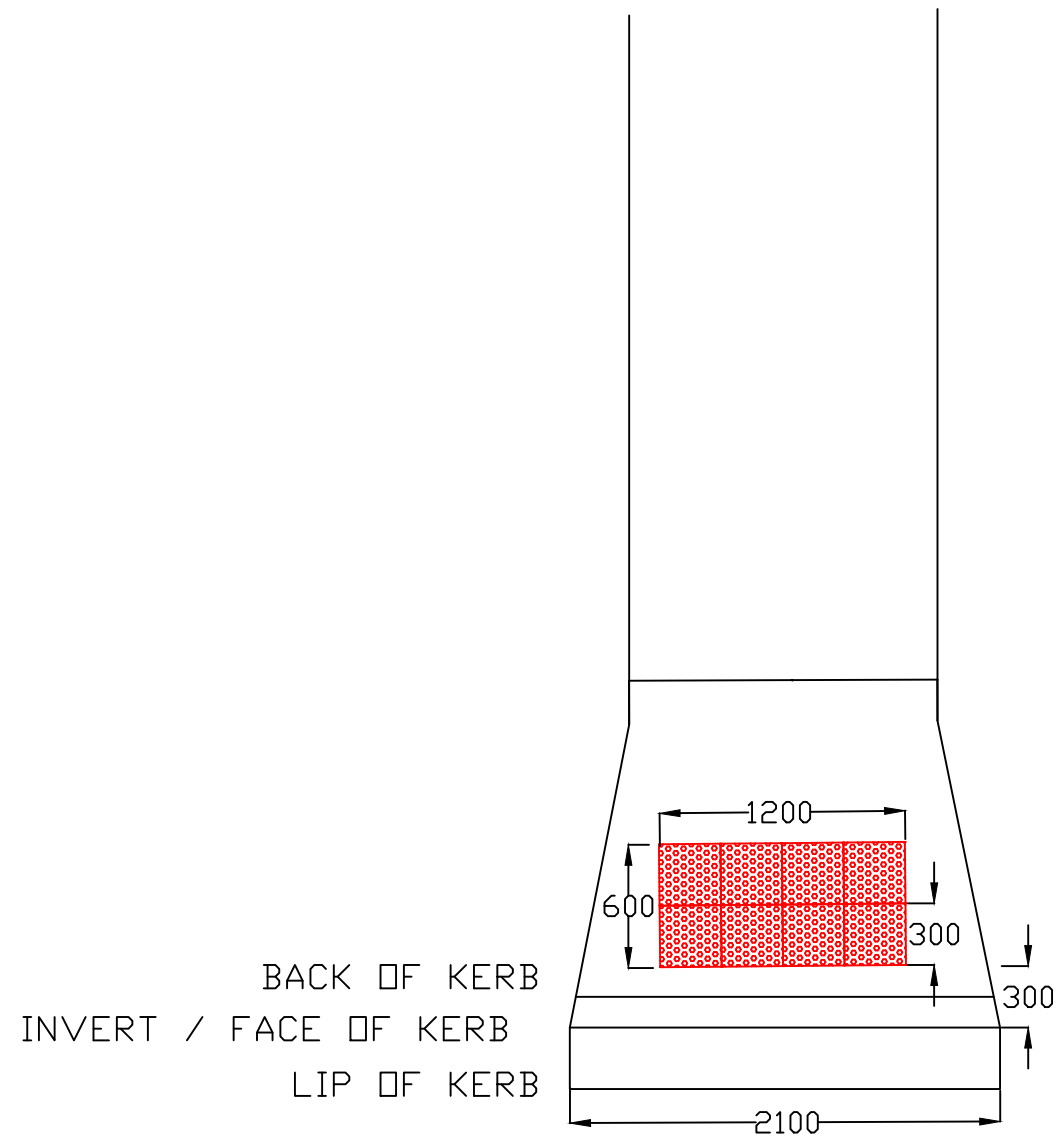

TYPICAL METHOD FOR PRAM CROSSINGS AND TGSi INSTALLATION

Rev	Amendments	By	Approved	Date	45 Princes Highway Werribee VIC 3030 Australia Tel: (03) 9742 0777 Fax: (03) 9741 6237		Survey Datum: NA	Pedestrian Footpath Cheviot Drive and Bodmin Court Preliminary Design	
					 City Transport	Surveyed: NA	Date: NA		
						Designed: D.BATTOCCHIO	Date: 19_01_2021		
						Drawn: D.BATTOCCHIO	Date: 19_01_2021	Sheet No: 5 of 5	Obj No:
A	ISSUED FOR			11/		Approved:	Date:	Drawing No: NA	Rev: A