

Drawing name: M:\Engineering Services\ARD - CAD - 3D\Traffic Engineering Capital Works 2020-21\Path Designs\CAD\McDonald Street Werribee\McDonald Street Werribee.dwg (02 Feb, 2021)

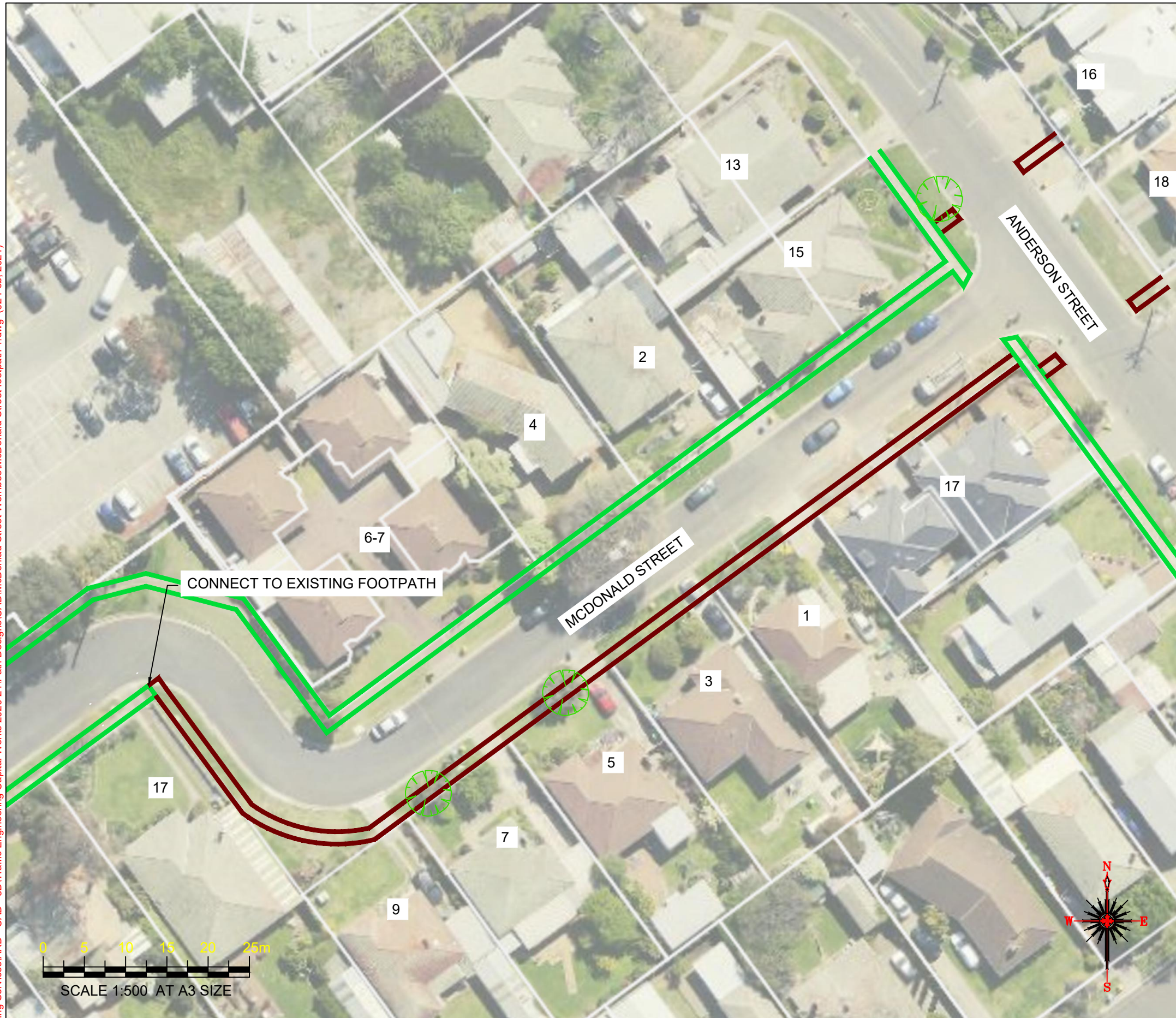

**WARNING**  
ALL SERVICES SHOWN ON THIS DRAWING ARE APPROXIMATE ONLY AND EXACT LOCATION IS TO BE CONFIRMED ON SITE BY CONTRACTOR PRIOR TO COMMENCEMENT OF ANY WORKS.

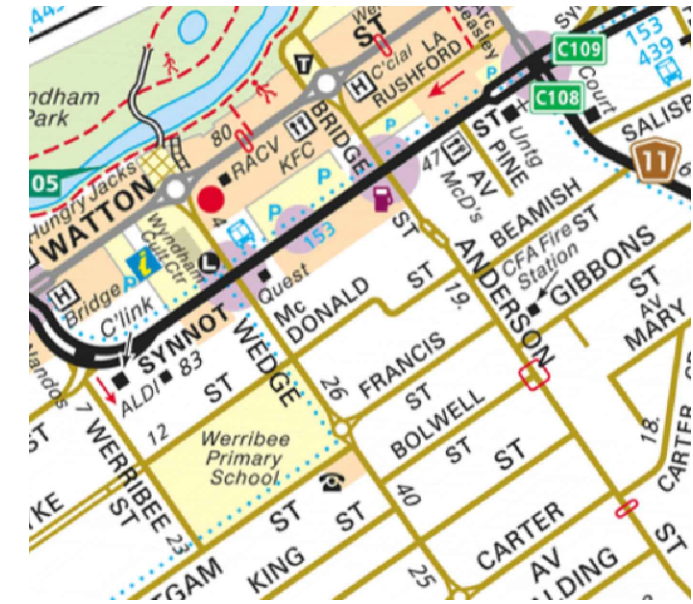

**Notes**

1. Construct 1.5m footpath as per WCC SD 2-1
2. Provide construction joints, expansion joints and crack control joints as per WCC SD 2-4
3. Incorporate pits as per WCC SD 2-5
4. Construct pram crossings as per WCC SD 3-1
5. Tree and Vegetation removal will be required, but avoid where possible
6. Radius of 45 degree 'dog leg' corner= 12m, construct footpath with same radius of curvature
7. Ped crossing of Anderson Street south side is problematic (drive way, services, street drain)

**Design**

| LEGEND |                          |
|--------|--------------------------|
|        | PROPOSED FOOTPATH        |
|        | EXISTING FOOTPATH        |
|        | EXISTING TREE/VEGETATION |

| Rev | Amendments | By | Approved | Date |
|-----|------------|----|----------|------|
|     |            |    |          |      |
|     |            |    |          |      |
|     |            |    |          |      |
| A   | ISSUED FOR |    |          |      |

45 Princes Highway  
 Werribee VIC 3030  
 Australia  
 Tel: (03) 9742 0777  
 Fax: (03) 9741 6237

City Transport

|               |              |
|---------------|--------------|
| Survey Datum: | NA           |
| Surveyed:     | NA           |
| Designed:     | D.BATTOCCHIO |
| Drawn:        | D.BATTOCCHIO |
| Approved:     |              |

|   |         |
|---|---------|
| <b>Pedestrian Footpath</b><br><b>Oaktree Avenue and Elm Court</b><br>Preliminary Design |         |
| Sheet No: 1 of 2  | Obj No: |
| Drawing No: NA  | Rev: A  |

Drawing name: M:\Engineering Services\ARD - CAD - 3D\Traffic Engineering Capital Works 2020-21\Path Designs\CAD\McDonlad Street Werribee\McDonlad Street footpath 1.dwg (02 Feb, 2021)

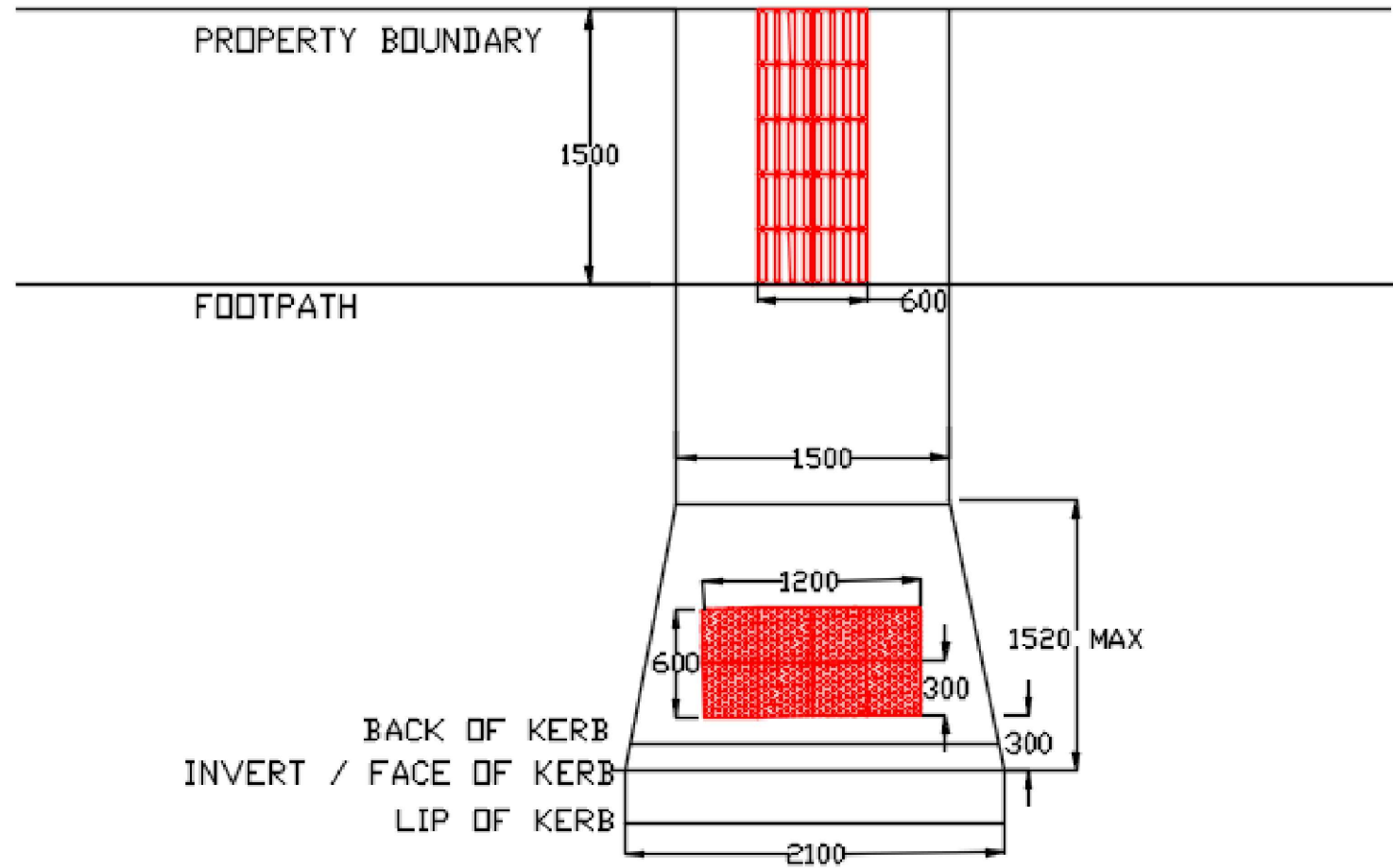
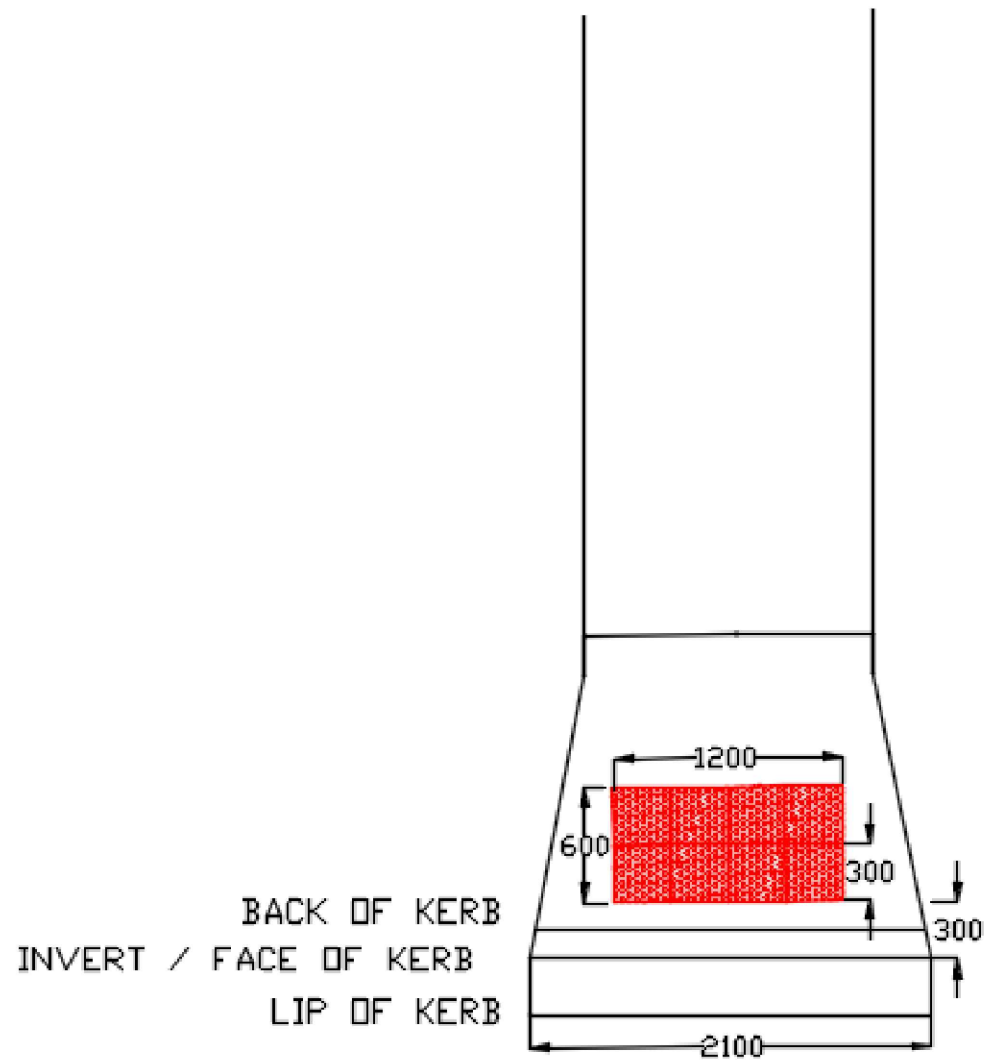

**TYPICAL METHOD FOR PRAM CROSSINGS AND TGS INSTALLATION**

| Rev | Amendments | By | Approved | Date | wyndhamcity<br>city.coast.country |  | 45 Princes Highway<br>Werribee VIC 3030<br>Australia<br>Tel: (03) 9742 0777<br>Fax: (03) 9741 6237 |  | Survey Datum: NA       |                  | Pedestrian Footpath<br>Oaktree Avenue and Elm Court<br>Preliminary Design |  |
|-----|------------|----|----------|------|-----------------------------------|--|--|--|------------------------|------------------|---|--|
|     |            |    |          |      |                                   |  |  |  | Surveyed: NA           | Date: NA         | Sheet No: 2 of 2  |  |
|     |            |    |          |      |                                   |  |  |  | Designed: D.BATTOCCHIO | Date: 14_01_2021 | Obj No:   |  |
|     |            |    |          |      |                                   |  |  |  | Drawn: D.BATTOCCHIO    | Date: 14_01_2021 | Drawing No: NA  |  |
| A   | ISSUED FOR |    |          | 11/  | City Transport                    |  |  |  | Approved:              | Date:            | Rev: A  |  |