

Drawing name: M:\Engineering Services\ARD - CAD - 3D\Traffic Engineering Capital Works 2020-21\Path Designs\CAD\Burke Street Werribee\Burke Street Werribee.dwg (02 Feb, 2021)



Continued on Sheet 2



**WARNING**  
ALL SERVICES SHOWN ON THIS DRAWING ARE APPROXIMATE ONLY AND EXACT LOCATION IS TO BE CONFIRMED ON SITE BY CONTRACTOR PRIOR TO COMMENCEMENT OF ANY WORKS.



Notes

- 1. Construct 1.5m footpath as per WCC SD 2-1
- 2. Provide construction joints, expansion joints and crack control joints as per WCC SD 2-4
- 3. Incorporate pits as per WCC SD 2-5
- 4. Construct pram crossings as per WCC SD 3-1
- 5. Tree and Vegetation removal will be required, but avoid where possible
- 6. Saw cut existing medians at Greave Street South roundabout to accommodate pedestrian crossing, both North and South of Burke St
- 7. Remove existing crossing on Greaves Street South

Design

LEGEND	
	PROPOSED FOOTPATH
	EXISTING FOOTPATH
	EXISTING TREE/VEGETATION

Rev	Amendments	By	Approved	Date	 45 Princes Highway Werribee VIC 3030 Australia Tel: (03) 9742 0777 Fax: (03) 9741 6237  City Transport	Survey Datum: NA		Pedestrian Footpath Oaktree Avenue and Elm Court Preliminary Design	
						Surveyed: NA	Date: NA		
						Designed: D.BATTOCCHIO	Date: 14_01_2021		
						Drawn: D.BATTOCCHIO	Date: 14_01_2021		
						Approved:	Date:		
A	ISSUED FOR			11/1		Sheet No: 1 of 5	Obj No:	Drawing No: NA	Rev: A



Continued on Sheet 1



Continued on Sheet 3



**WARNING**  
ALL SERVICES SHOWN ON THIS DRAWING ARE APPROXIMATE ONLY AND EXACT LOCATION IS TO BE CONFIRMED ON SITE BY CONTRACTOR PRIOR TO COMMENCEMENT OF ANY WORKS.

Notes

- 1. Construct 1.5m footpath as per WCC SD 2-1
- 2. Provide construction joints, expansion joints and crack control joints as per WCC SD 2-4
- 3. Incorporate pits as per WCC SD 2-5
- 4. Construct pram crossings as per WCC SD 3-1
- 5. Connect crossings to existing footpath
- 6. Avoid services located along the North Side of Burke Street
- 7. Tree and Vegetation removal will be required, but avoid where possible

Design

LEGEND	
	PROPOSED FOOTPATH
	EXISTING FOOTPATH
	EXISTING TREE/VEGETATION

Drawing name: M:\Engineering Services\ARD - CAD - 3D\Traffic Engineering Capital Works 2020-21\Path Designs\CAD\Burke Street Werribee\Burke Street Werribee.dwg (02 Feb, 2021)

Rev	Amendments	By	Approved	Date	 45 Princes Highway Werribee VIC 3030 Australia Tel: (03) 9742 0777 Fax: (03) 9741 6237	Survey Datum: NA		Pedestrian Footpath Oaktree Avenue and Elm Court Preliminary Design	
						Surveyed: NA	Date: NA		
						Designed: D.BATTOCCHIO	Date: 14_01_2021		
						Drawn: D.BATTOCCHIO	Date: 14_01_2021		
						Approved:	Date:		
A	ISSUED FOR			11/1	City Transport	Sheet No: 2 of 5		Obj No:	
						Drawing No: NA		Rev: A	



Continued on Sheet 2

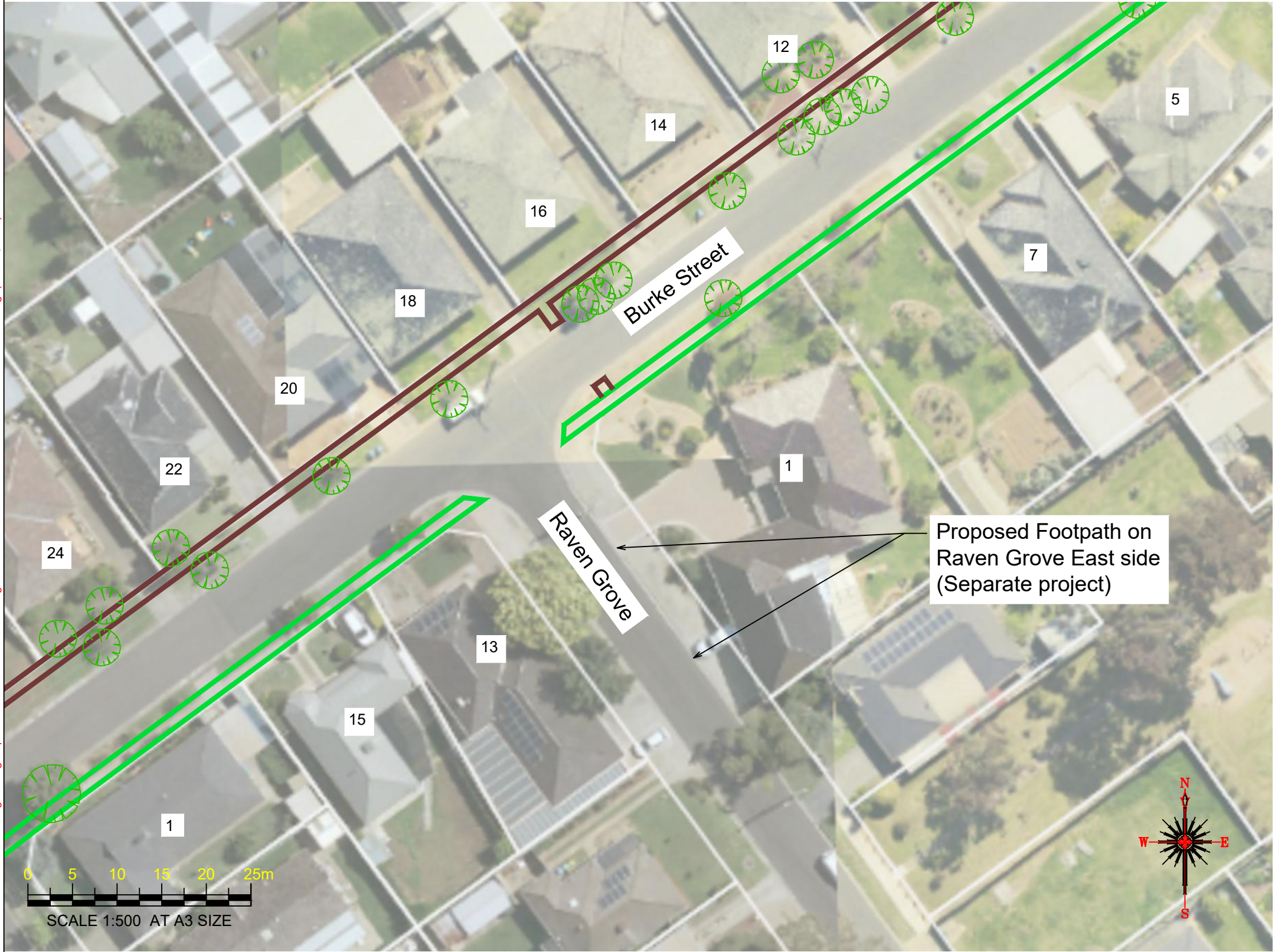

Continued on Sheet 4

**WARNING**

ALL SERVICES SHOWN ON THIS DRAWING ARE APPROXIMATE ONLY AND EXACT LOCATION IS TO BE CONFIRMED ON SITE BY CONTRACTOR PRIOR TO COMMENCEMENT OF ANY WORKS.

Notes

- 1. Construct 1.5m footpath as per WCC SD 2-1
- 2. Provide construction joints, expansion joints and crack control joints as per WCC SD 2-4
- 3. Incorporate pits as per WCC SD 2-5
- 4. Construct pram crossings as per WCC SD 3-1
- 5. Connect crossings to existing footpath
- 6. Avoid services located along the North Side of Burke Street
- 6. Avoid services located along the North Side of Burke Street
- 7. Tree and Vegetation removal will be required, but avoid where possible
- 8. Landscaping and vegetation at 12 Burke Street will need to be addressed

Design

LEGEND	
	PROPOSED FOOTPATH
	EXISTING FOOTPATH
	EXISTING TREE/VEGETATION

Drawing name: M:\Engineering Services\ARD - CAD - 3D\Traffic Engineering Capital Works 2020-21\Path Designs\CAD\Burke Street Werribee\Burke Street Werribee.dwg (02 Feb, 2021)

Rev	Amendments	By	Approved	Date	<div><p>45 Princes Highway Werribee VIC 3030 Australia Tel: (03) 9742 0777 Fax: (03) 9741 6237</p><p>City Transport</p></div>	Survey Datum: NA		<div><p>Pedestrian Footpath Oaktree Avenue and Elm Court Preliminary Design</p><p>Sheet No: 3 of 5    </p></div>	
-----	------------	----	----------	------	--	------------------	--	--	--







**DIAL BEFORE  
YOU DIG**  
www.1100.com.au

**WARNING**  
ALL SERVICES SHOWN ON THIS DRAWING ARE  
APPROXIMATE ONLY AND EXACT LOCATION IS  
TO BE CONFIRMED ON SITE BY CONTRACTOR  
PRIOR TO COMMENCEMENT OF ANY WORKS.

Notes

1. Construct 1.5m footpath as per WCC SD 2-1
2. Provide construction joints, expansion joints and crack control joints as per WCC SD 2-4
3. Incorporate pits as per WCC SD 2-5
4. Construct pram crossings as per WCC SD 3-1
5. Connect crossing to existing footpath
6. Avoid services located along the North Side of Burke Street
7. Tree and Vegetation removal will be required, but avoid where possible

Design

LEGEND	
	PROPOSED FOOTPATH
	EXISTING FOOTPATH
	EXISTING TREE/ VEGETATION



					 <div>45 Princes Highway Werribee VIC 3030 Australia Tel: (03) 9742 0777 Fax: (03) 9741 6237</div> <div>City Transport</div>	Survey Datum: NA		<div>Pedestrian Footpath Oaktree Avenue and Elm Court Preliminary Design</div> <div>Sheet No: 4 of 5Obj No:</div> <div>Drawing No: <b>NA</b>Rev: A</div>	
						Surveyed: NADate: NA			
						Designed: D.BATTOCCHIODate: 14_01_2021			
						Drawn: D.BATTOCCHIODate: 14_01_2021			
						Approved:Date:			
A	ISSUED FOR			11/					

Drawing name: M:\Engineering Services\ARD - CAD - 3D\Traffic Engineering Capital Works 2020-21\Path Designs\CAD\Burke Street Werribee\Burke Street Werribee.dwg (02 Feb, 2021)

Drawing name: M:\Engineering Services\ARD - CAD - 3D\Traffic Engineering Capital Works 2020-21\Path Designs\CAD\Burke Street Werribee\Burke Street Werribee.dwg (02 Feb, 2021)

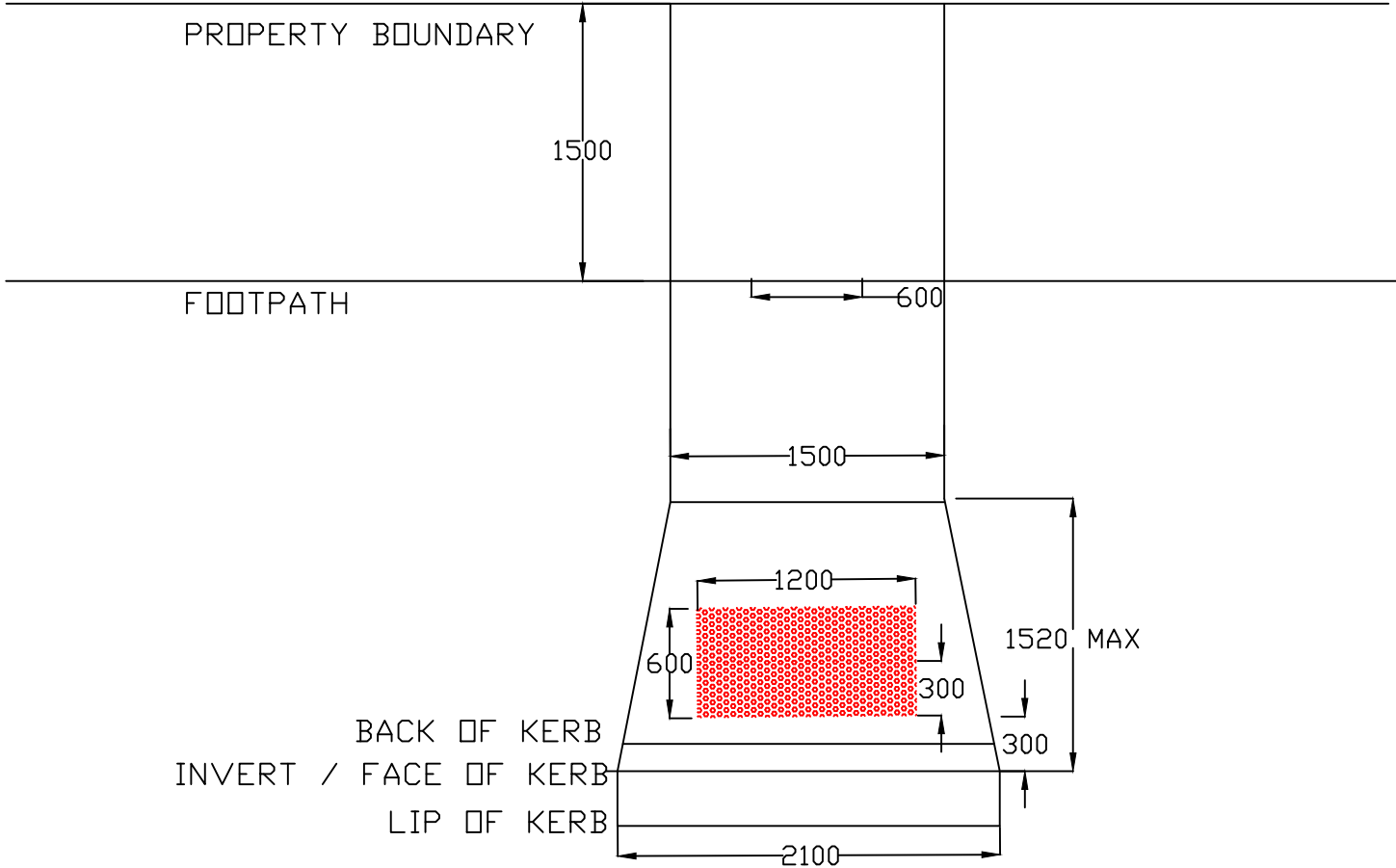
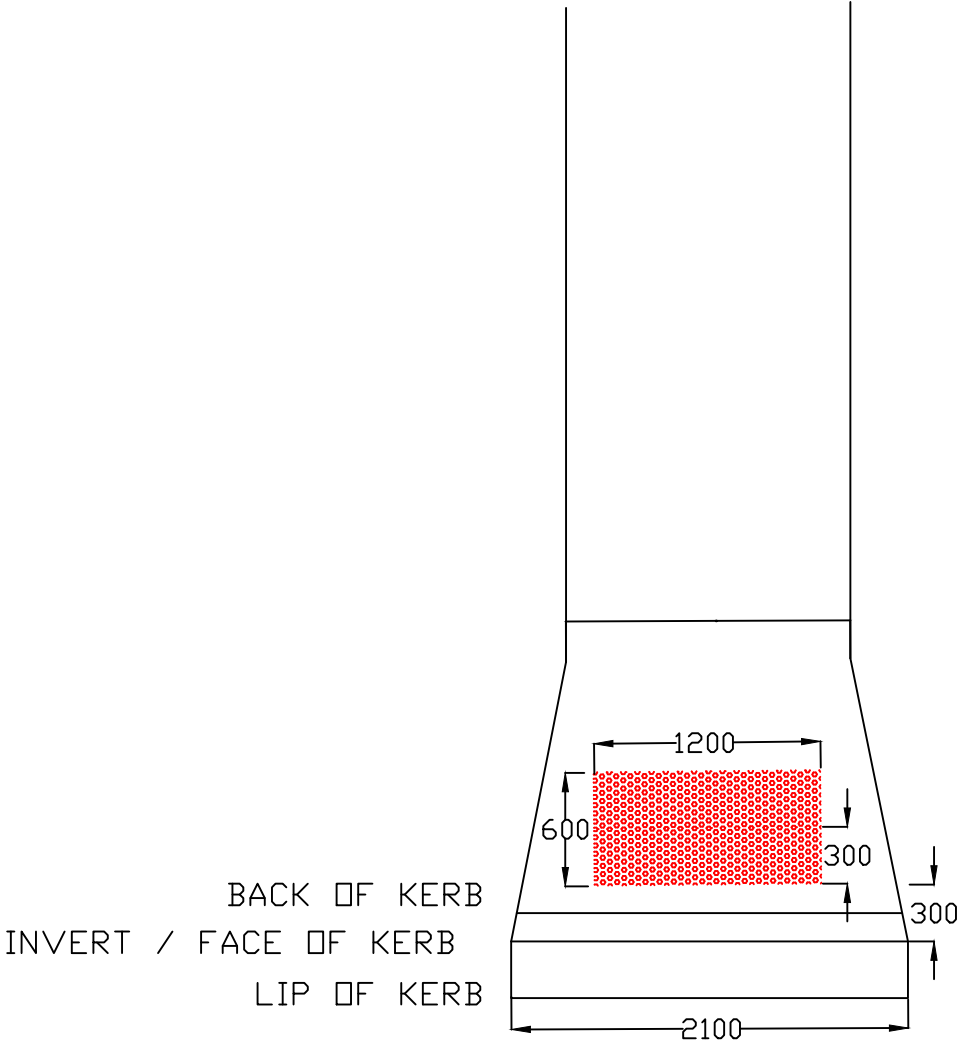

TYPICAL METHOD FOR PRAM CROSSINGS AND TGSI INSTALLATION

Rev	Amendments	By	Approved	Date	<div><div>45 Princes Highway Werribee VIC 3030 Australia Tel: (03) 9742 0777 Fax: (03) 9741 6237</div></div> <div>City Transport</div>	Survey Datum: NA		Pedestrian Footpath Oaktree Avenue and Elm Court Preliminary Design	
						Surveyed: NA	Date: NA		
						Designed: D.BATTOCCHIO	Date: 14_01_2021		
						Drawn: D.BATTOCCHIO	Date: 14_01_2021	Sheet No: 5 of 5	Obj No:
A	ISSUED FOR			11/1		Approved:	Date:	Drawing No: NA	Rev: A