

Drawing name: C:\Users\lawrence\OneDrive - Wyndham City Council\Desktop\Tom-Projects\011 - Path Designs\03 - Design\T011-TR-D-001-2.dwg (30 Nov, 2020)

CONTINUED ON SHEET 2

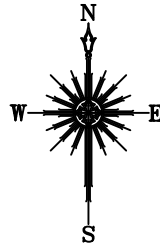

LEGEND	
PROPOSED FOOTPATH	—
EXISTING FOOTPATH	—



WARNING	
ALL SERVICES SHOWN ON THIS DRAWING ARE APPROXIMATE ONLY AND EXACT LOCATION IS TO BE CONFIRMED ON SITE BY CONTRACTOR PRIOR TO COMMENCEMENT OF ANY WORKS.	

- NOTES:
1. CONSTRUCT 1.5M FOOT PATH AS PER WCC SD2-1
  2. PROVIDE CONSTRUCTION JOINTS, EXPANSION JOINTS AND CRACK CONTROL JOINTS AS PER WCC SD 2-4
  3. INCORPORATE PITS AS PER WCC SD2-5
  4. LOCATION OF TREES AND SERVICES IS INDICATIVE ONLY

Rev	Amendments	By	Approved	Date
A	ISSUED FOR DISCUSSION	TL		



45 Princes Highway  
Werribee VIC 3030  
Australia  
Tel: (03) 9742 0777  
Fax: (03) 9741 6237

City Transport

Melways Ref	205 F7
Surveyed: NA	Date: NA
Designed: T.LAWRENCE	Date: 22 JULY 20
Drawn: T.LAWRENCE	Date: 22 JULY 20
Approved:	Date:

PEDESTRIAN FOOTPATH PARKER STREET DESIGN	
Sheet No: 1 of 3	Scale: 1:500
Drawing No: NA	Rev: A



Drawing name: C:\Users\lawrence\OneDrive - Wyndham City Council\Desktop\Tom-Projects\011 - Path Designs\03 - Design\T011-TR-D-001-2.dwg (30 Nov, 2020)

CONTINUED ON SHEET 3

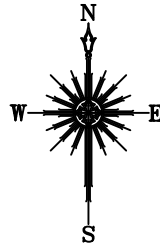
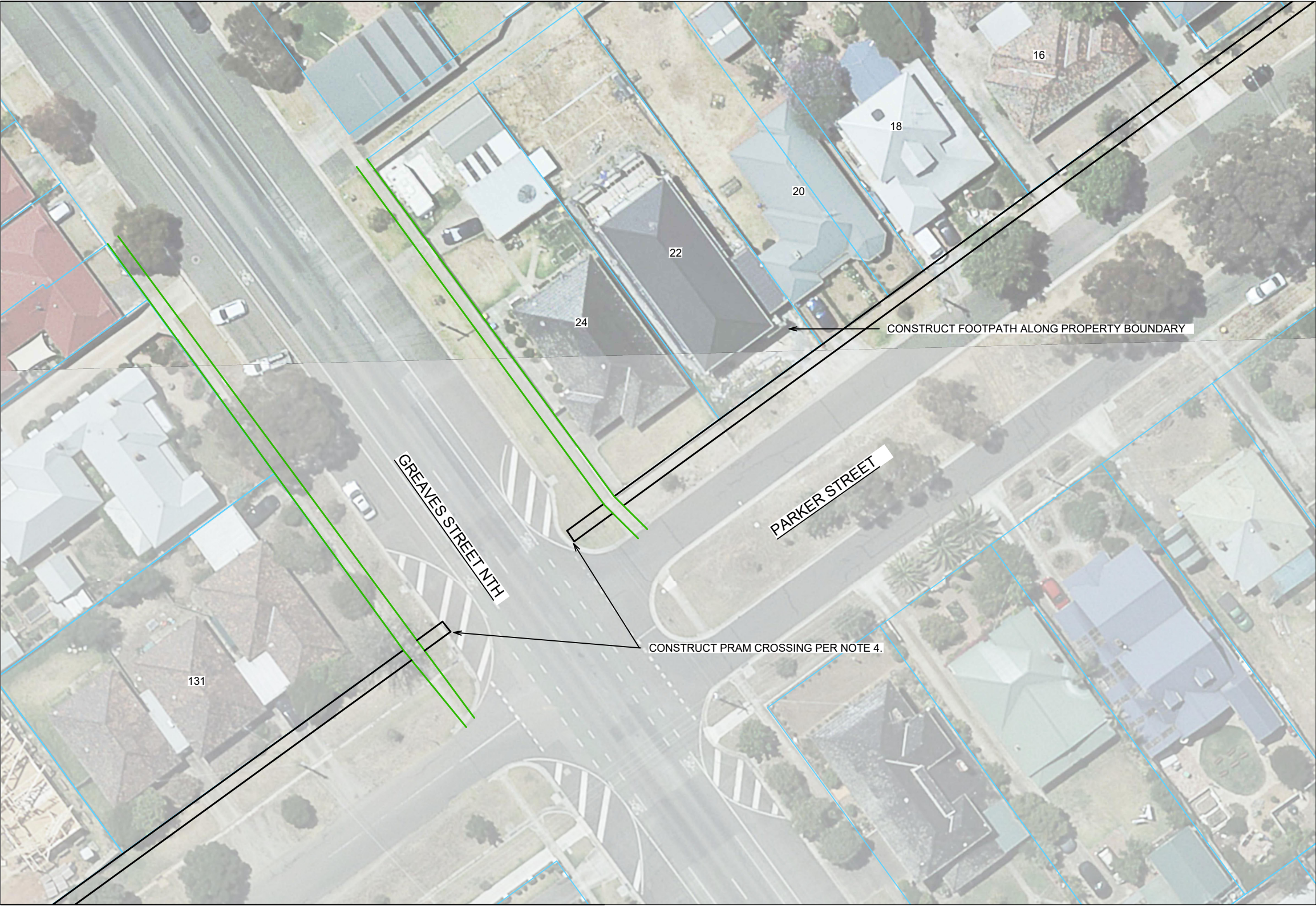

**LEGEND**  
PROPOSED FOOTPATH —  
EXISTING FOOTPATH —



**WARNING**  
ALL SERVICES SHOWN ON THIS DRAWING ARE APPROXIMATE ONLY AND EXACT LOCATION IS TO BE CONFIRMED ON SITE BY CONTRACTOR PRIOR TO COMMENCEMENT OF ANY WORKS.

CONTINUED ON SHEET 1

- NOTES:**
1. CONSTRUCT 1.5M FOOT PATH AS PER WCC SD2-1
  2. PROVIDE CONSTRUCTION JOINTS, EXPANSION JOINTS AND CRACK CONTROL JOINTS AS PER WCC SD 2-4
  3. INCORPORATE PITS AS PER WCC SD2-5
  4. CONSTRUCT PRAM CROSSINGS AS PER WCC SD3-1
  5. LOCATION OF TREES AND SERVICES IS INDICATIVE ONLY

Rev	Amendments	By	Approved	Date
A	ISSUED FOR DISCUSSION	TL		11/11/20



45 Princes Highway  
Werribee VIC 3030  
Australia  
Tel: (03) 9742 0777  
Fax: (03) 9741 6237

City Transport

Melways Ref	205 F7
Surveyed: NA	Date: NA
Designed: T.LAWRENCE	Date: 22 JULY 20
Drawn: T.LAWRENCE	Date: 22 JULY 20
Approved:	Date:

**PEDESTRIAN FOOTPATH  
EDGAR STREET  
CONCEPT DESIGN**

Sheet No: 2 of 3      Scale 1:500

Drawing No: NA      Rev: A



Drawing name: C:\Users\lawrence\OneDrive - Wyndham City Council\Desktop\Tom-Projects\011 - Path Designs\03 - Design\T011-TR-D-001-2.dwg (30 Nov, 2020)



LEGEND	
PROPOSED FOOTPATH	
EXISTING FOOTPATH	



**WARNING**  
ALL SERVICES SHOWN ON THIS DRAWING ARE APPROXIMATE ONLY AND EXACT LOCATION IS TO BE CONFIRMED ON SITE BY CONTRACTOR PRIOR TO COMMENCEMENT OF ANY WORKS.

CONTINUED ON SHEET 2

- NOTES:
1. CONSTRUCT 1.5M FOOT PATH AS PER WCC SD2-1
  2. PROVIDE CONSTRUCTION JOINTS, EXPANSION JOINTS AND CRACK CONTROL JOINTS AS PER WCC SD 2-4
  3. INCORPORATE PITS AS PER WCC SD2-5
  4. LOCATION OF TREES AND SERVICES IS INDICATIVE ONLY

Rev	Amendments	By	Approved	Date
A	ISSUED FOR DISCUSSION	TL		



45 Princes Highway  
Werribee VIC 3030  
Australia  
Tel: (03) 9742 0777  
Fax: (03) 9741 6237

City Transport

Melways Ref	205 F7
Surveyed: NA	Date: NA
Designed: T.LAWRENCE	Date: 22 JULY 20
Drawn: T.LAWRENCE	Date: 22 JULY 20
Approved:	Date:

PEDESTRIAN FOOTPATH EDGAR STREET CONCEPT DESIGN	
Sheet No: 3 of 3	Scale: 1:500
Drawing No: NA	Rev: A