

Drawing name: C:\Users\lawrence\OneDrive - Wyndham City Council\Desktop\Tom-Projects\011 - Path Designs\03 - Design\T011-TR-D-001-1.dwg (24 Aug, 2020)



LEGEND
PROPOSED FOOTPATH —
EXISTING FOOTPATH —



WARNING
ALL SERVICES SHOWN ON THIS DRAWING ARE APPROXIMATE ONLY AND EXACT LOCATION IS TO BE CONFIRMED ON SITE BY CONTRACTOR PRIOR TO COMMENCEMENT OF ANY WORKS.

CONTINUED ON SHEET 2

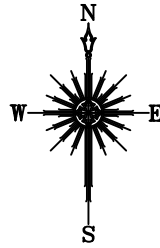

PRELIMINARY DESIGN

- NOTES:**
1. CONSTRUCT 1.5M FOOT PATH AS PER WCC SD2-1
 2. PROVIDE CONSTRUCTION JOINTS, EXPANSION JOINTS AND CRACK CONTROL JOINTS AS PER WCC SD 2-4
 3. INCORPORATE PITS AS PER WCC SD2-5
 4. LOCATION OF TREES AND SERVICES IS INDICATIVE ONLY

| Rev | Amendments | By | Approved | Date |
|-----|-----------------------|----|----------|------|
| | | | | |
| | | | | |
| | | | | |
| | | | | |
| A | ISSUED FOR DISCUSSION | TL | | |



45 Princes Highway
Werribee VIC 3030
Australia
Tel: (03) 9742 0777
Fax: (03) 9741 6237

City Transport

| | |
|----------------------|-----------------|
| Melways Ref | 205 G8 |
| Surveyed: NA | Date: NA |
| Designed: T.LAWRENCE | Date: 24 AUG 20 |
| Drawn: T.LAWRENCE | Date: 24 AUG 20 |
| Approved: | Date: |

| | |
|--|--------------|
| PEDESTRIAN FOOTPATH MORTIMER STREET DESIGN | |
| Sheet No: 1 of 3 | Scale: 1:500 |
| Drawing No: NA | Rev: A |

Drawing name: C:\Users\lawrence\OneDrive - Wyndham City Council\Desktop\Tom-Projects\011 - Path Designs\03 - Design\T011-TR-D-001-1.dwg (24 Aug, 2020)

CONTINUED ON SHEET 1

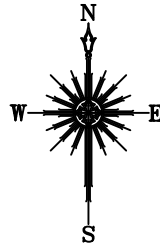
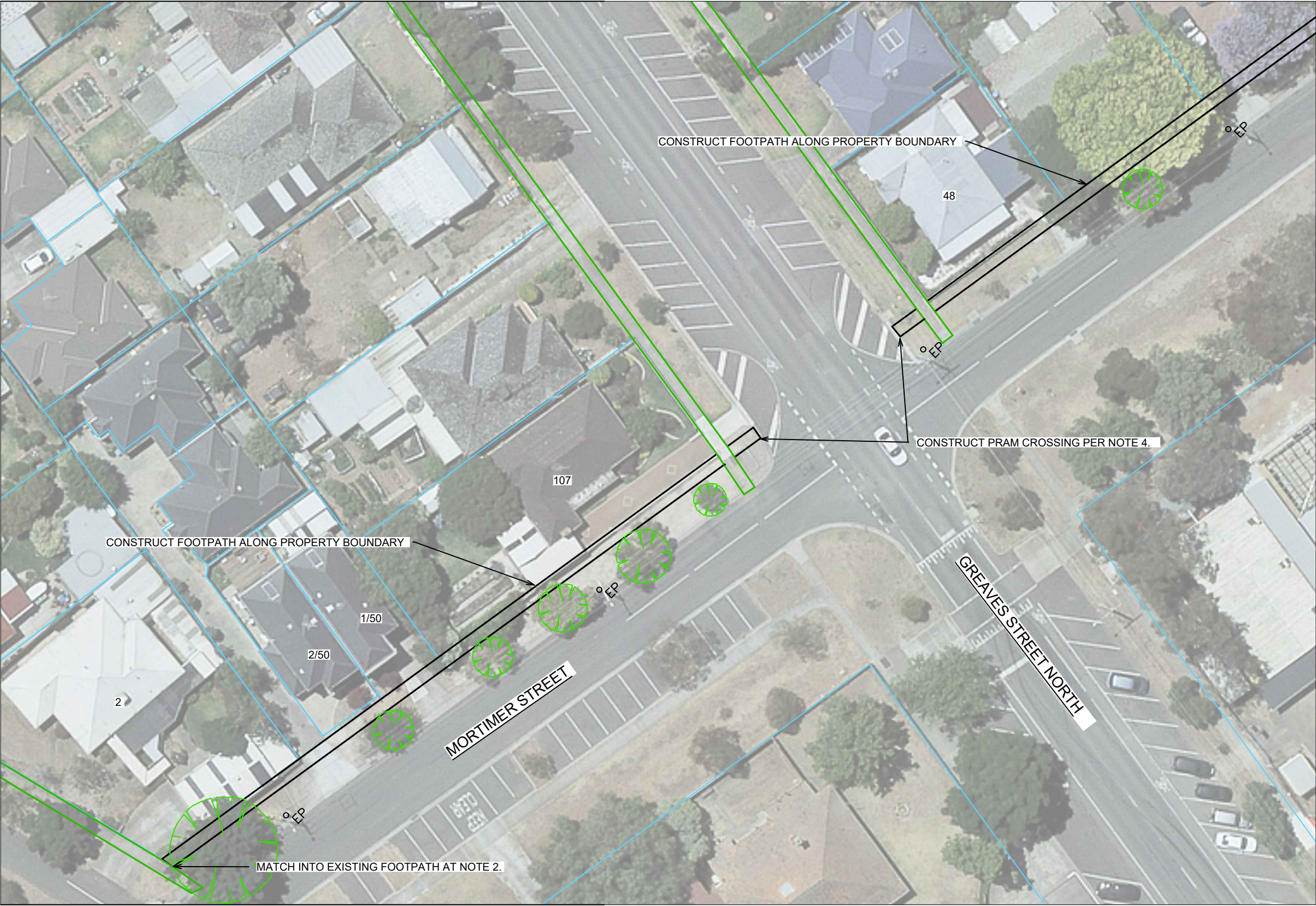

LEGEND
PROPOSED FOOTPATH —
EXISTING FOOTPATH —



WARNING
ALL SERVICES SHOWN ON THIS DRAWING ARE APPROXIMATE ONLY AND EXACT LOCATION IS TO BE CONFIRMED ON SITE BY CONTRACTOR PRIOR TO COMMENCEMENT OF ANY WORKS.

- NOTES:**
1. CONSTRUCT 1.5M FOOT PATH AS PER WCC SD2-1
 2. PROVIDE CONSTRUCTION JOINTS, EXPANSION JOINTS AND CRACK CONTROL JOINTS AS PER WCC SD 2-4
 3. INCORPORATE PITS AS PER WCC SD2-5
 4. CONSTRUCT PRAM CROSSINGS AS PER WCC SD3-1 AND SHEET 3
 5. LOCATION OF TREES AND SERVICES IS INDICATIVE ONLY

| Rev | Amendments | By | Approved | Date |
|-----|-----------------------|----|----------|----------|
| | | | | |
| | | | | |
| | | | | |
| | | | | |
| A | ISSUED FOR DISCUSSION | TL | | __/__/__ |



45 Princes Highway
Werribee VIC 3030
Australia
Tel: (03) 9742 0777
Fax: (03) 9741 6237

City Transport

| | |
|----------------------|-----------------|
| Melways Ref | 205 G8 |
| Surveyed: NA | Date: NA |
| Designed: T.LAWRENCE | Date: 24 AUG 20 |
| Drawn: T.LAWRENCE | Date: 24 AUG 20 |
| Approved: | Date: |

| | |
|--|-------------|
| PEDESTRIAN FOOTPATH MORTIMER STREET DESIGN | |
| Sheet No: 2 of 3 | Scale 1:500 |
| Drawing No: NA | Rev: A |

Drawing name: C:\Users\Lawrence\OneDrive - Wyndham City Council\Desktop\Tom-Projects\011 - Path Designs\03 - Design\T011-TR-D-001-1.dwg (24 Aug, 2020)

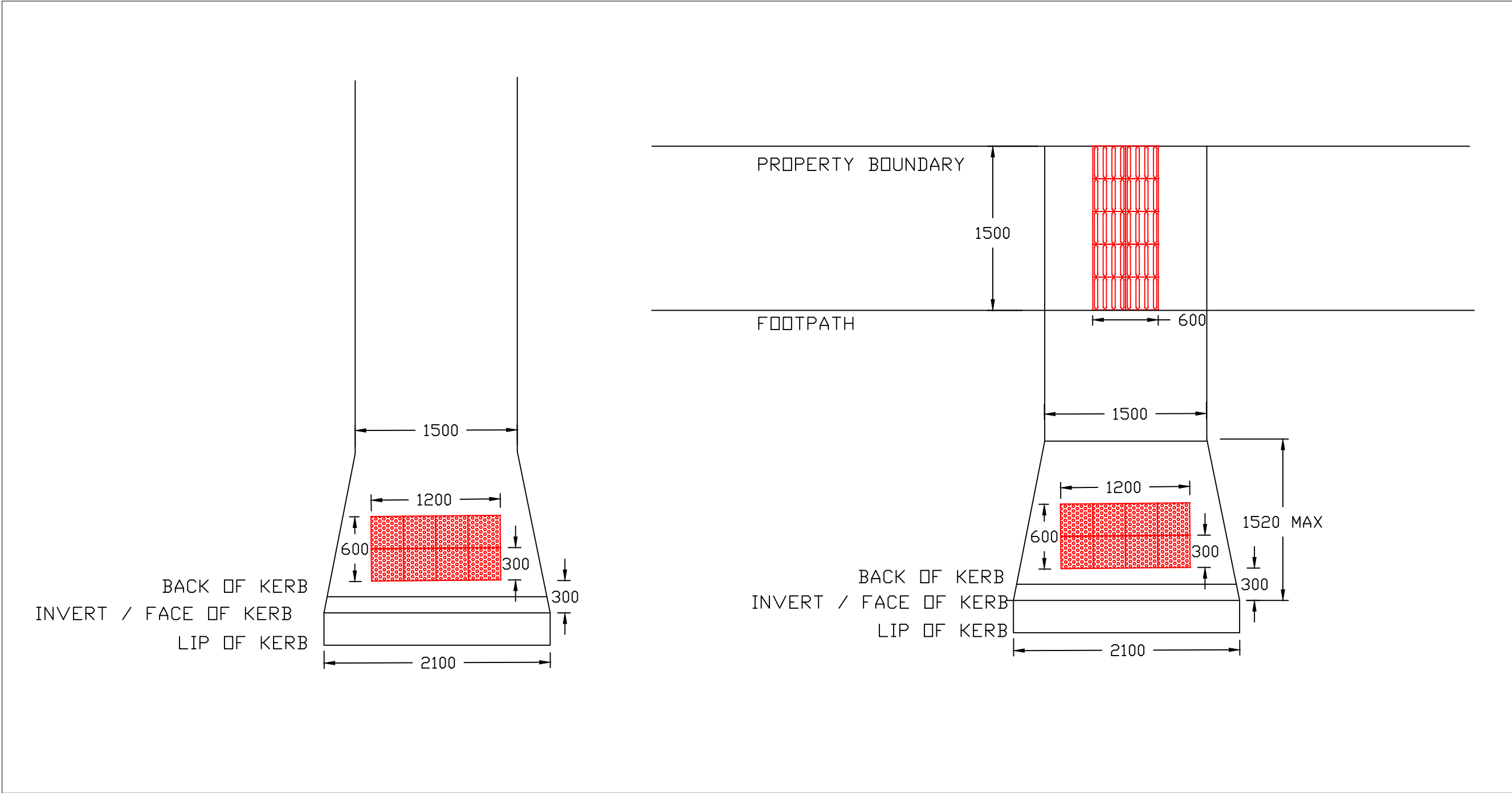

PRAM CROSSING DETAIL

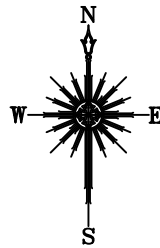

DESIGN



WARNING
ALL SERVICES SHOWN ON THIS DRAWING ARE APPROXIMATE ONLY AND EXACT LOCATION IS TO BE CONFIRMED ON SITE BY CONTRACTOR PRIOR TO COMMENCEMENT OF ANY WORKS.

NOTES:
1. INSTALL TGSI AS SHOWN

| Rev | Amendments | By | Approved | Date |
|-----|-----------------------|----|----------|------|
| | | | | |
| | | | | |
| | | | | |
| | | | | |
| A | INTERNAL COMMENTS | TL | | |
| A | ISSUED FOR DISCUSSION | TL | | |



45 Princes Highway
Werribee VIC 3030
Australia
Tel: (03) 9742 0777
Fax: (03) 9741 6237

City Transport

| | |
|----------------------|------------------|
| Survey Datum: 205 G8 | |
| Surveyed: NA | Date: NA |
| Designed: T.LAWRENCE | Date: 10 JULY 20 |
| Drawn: T.LAWRENCE | Date: 10 JULY 20 |
| Approved: | Date: |

| | |
|--|-------------|
| PEDESTRIAN FOOTPATH MORTIMER STREET PRELIMINARY DESIGN | |
| Sheet No: 3 of 3 | Scale: 1:40 |
| Drawing No: NA | Rev: A |