

Number of Lots Processed - Wyndham

12 Month Running Totals: December 2006 - March 2019

Source: WCC Proclaim Profiler Report and Building Permit Statistics . Note: "Lots" refers to all lots, regardless of use, Building Permits account for dwellings and units individually.

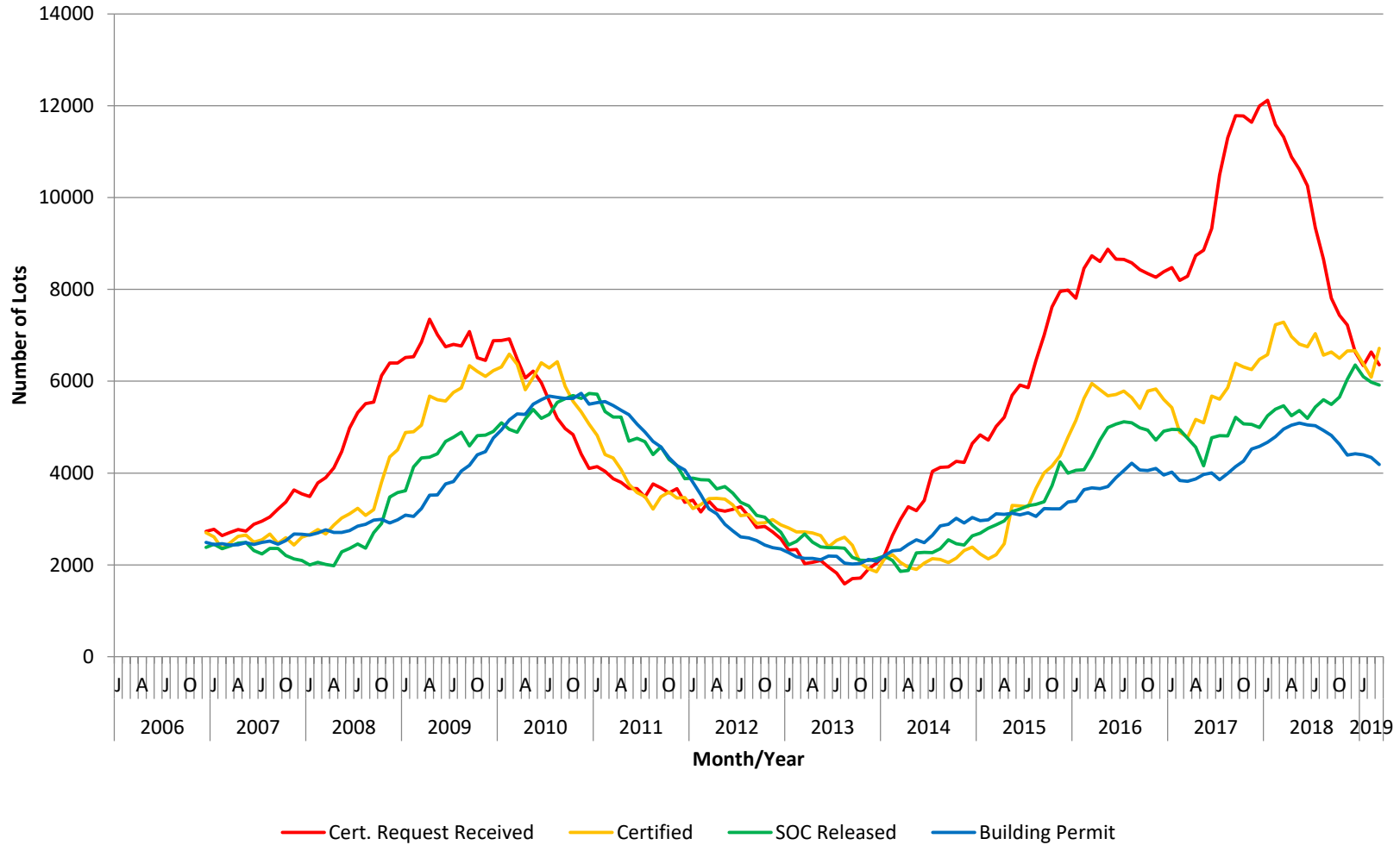

Number of Dwelling Permits - Wyndham

1 Month Running Totals: January 2002 - March 2019

Source: WCC Building Permit Statistics . Note: "Lots" refers to all lots, regardless of use, Building Permits account for dwellings and units individually.

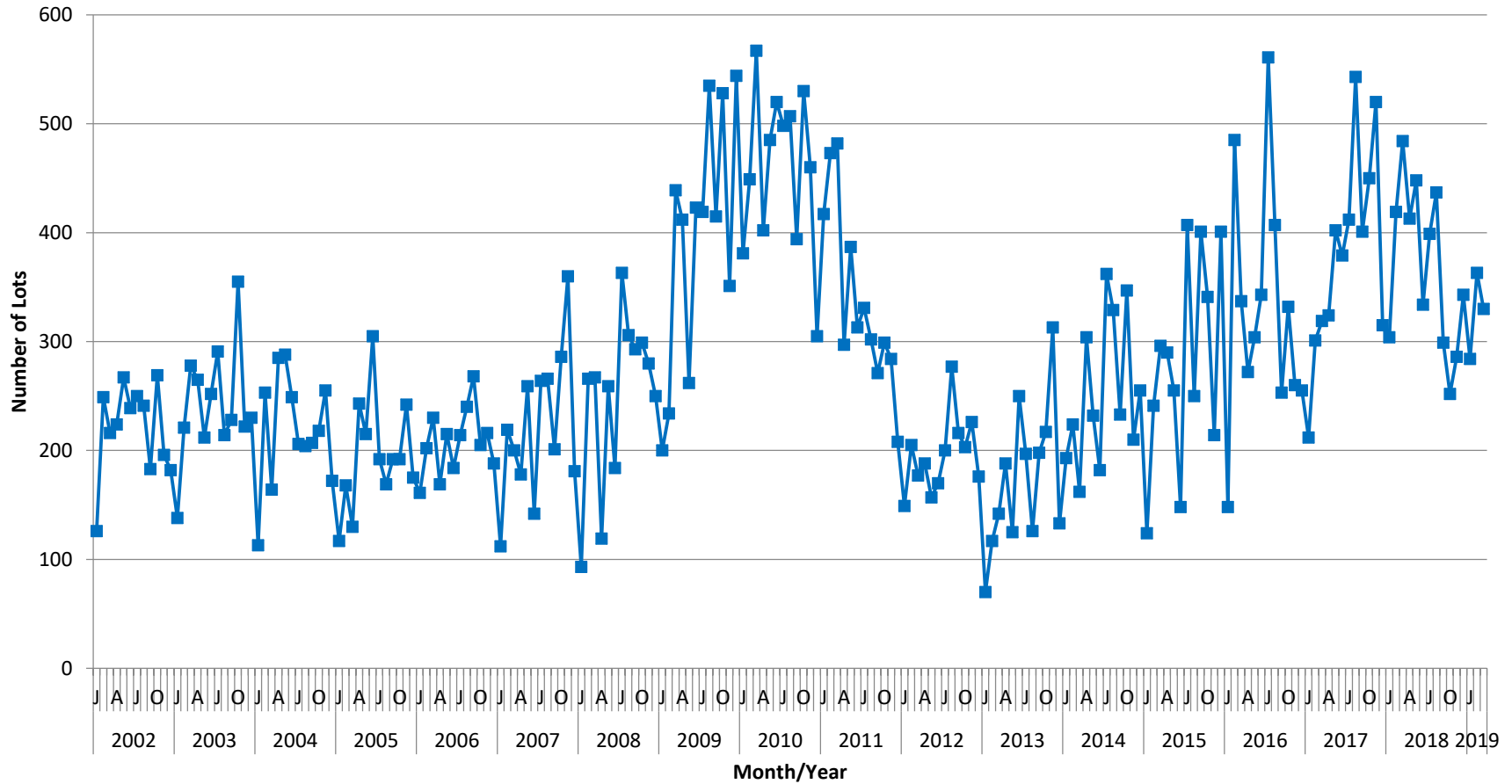

—■—

Number of Dwelling Permits (by Dwelling Permit Area and Month)

January 2014 - March 2019

Source: WCC Building Permit Statistics . Note: "Lots" refers to all lots, regardless of use, Building Permits account for dwellings and units individually.

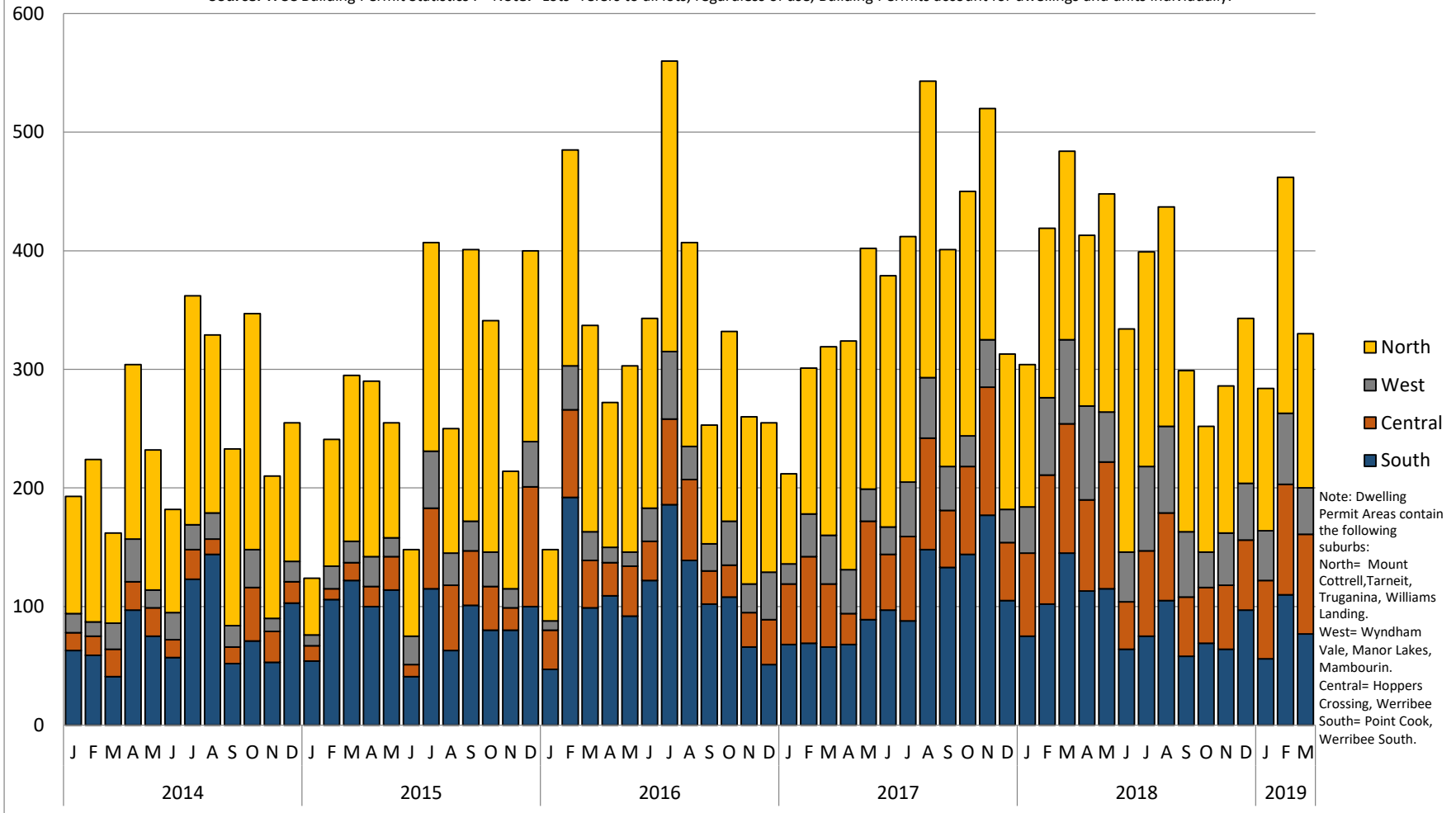

Note: Dwelling Permit Areas contain the following suburbs:
 North= Mount Cottrell, Tarneit, Truganina, Williams Landing.
 West= Wyndham Vale, Manor Lakes, Mambourin.
 Central= Hoppers Crossing, Werribee
 South= Point Cook, Werribee South.

