

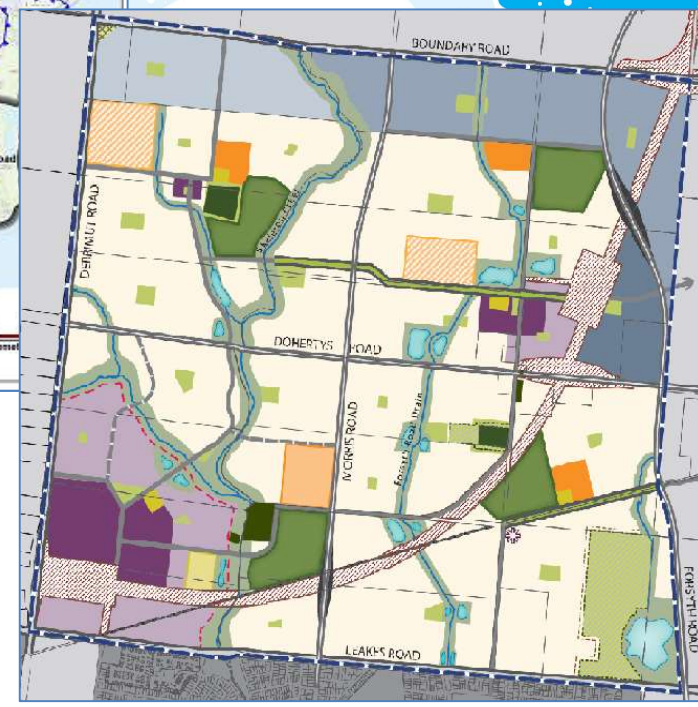

Wyndham North DCP PIP Draft FY2018/19

18 April 2018

Landowner/ Developer Briefing

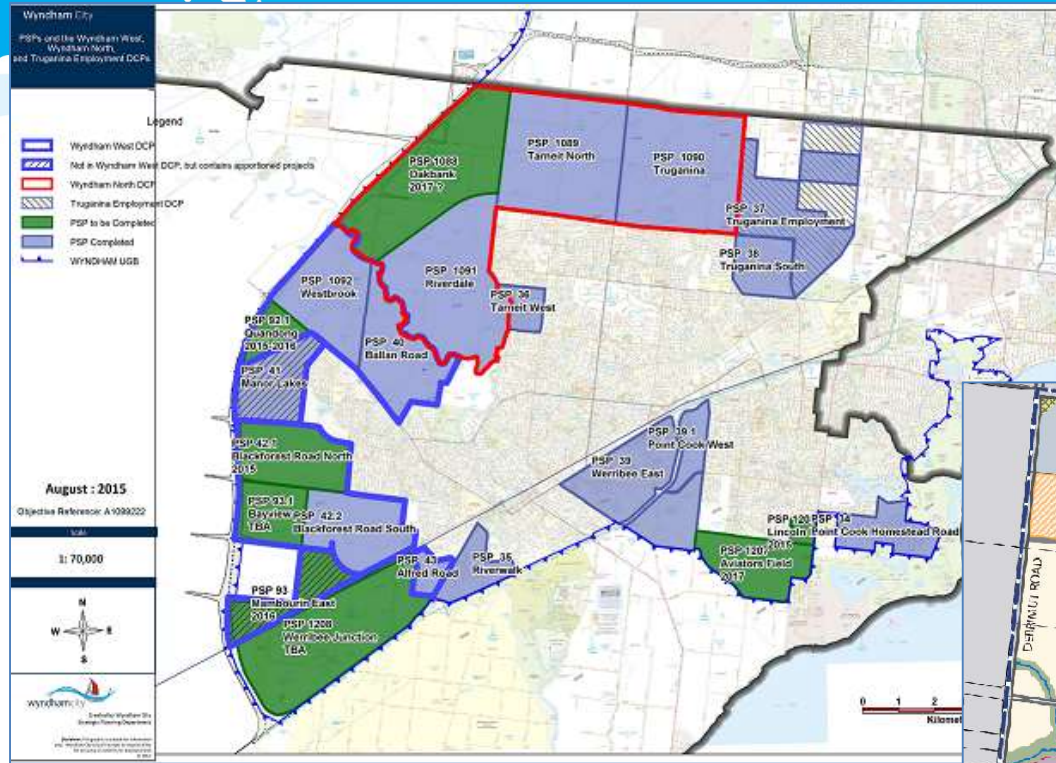

Wyndham North DCP PIP FY2016/17

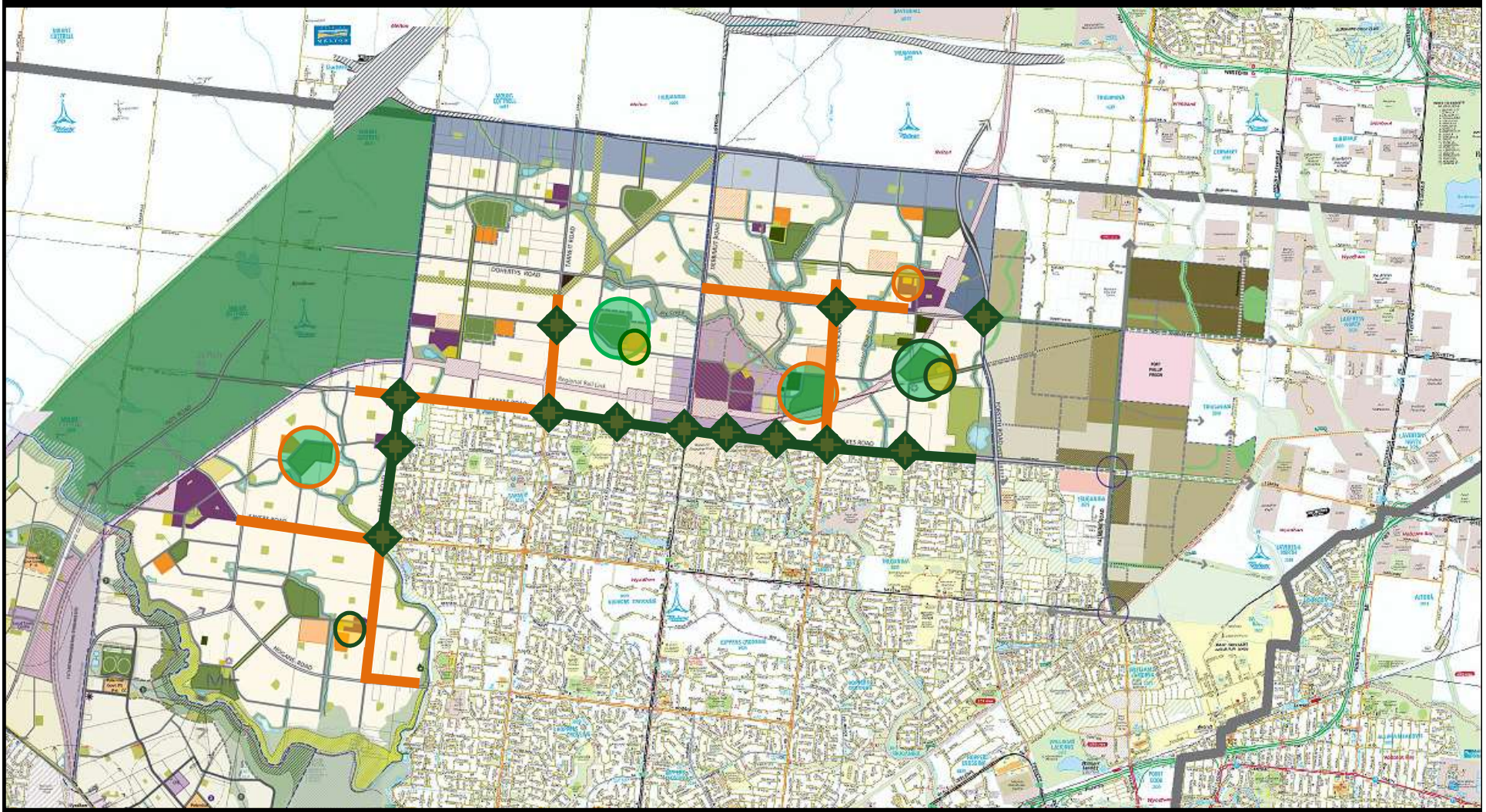

Planning for a better Urban Future

Wyndham North DCP PIP FY2017/18

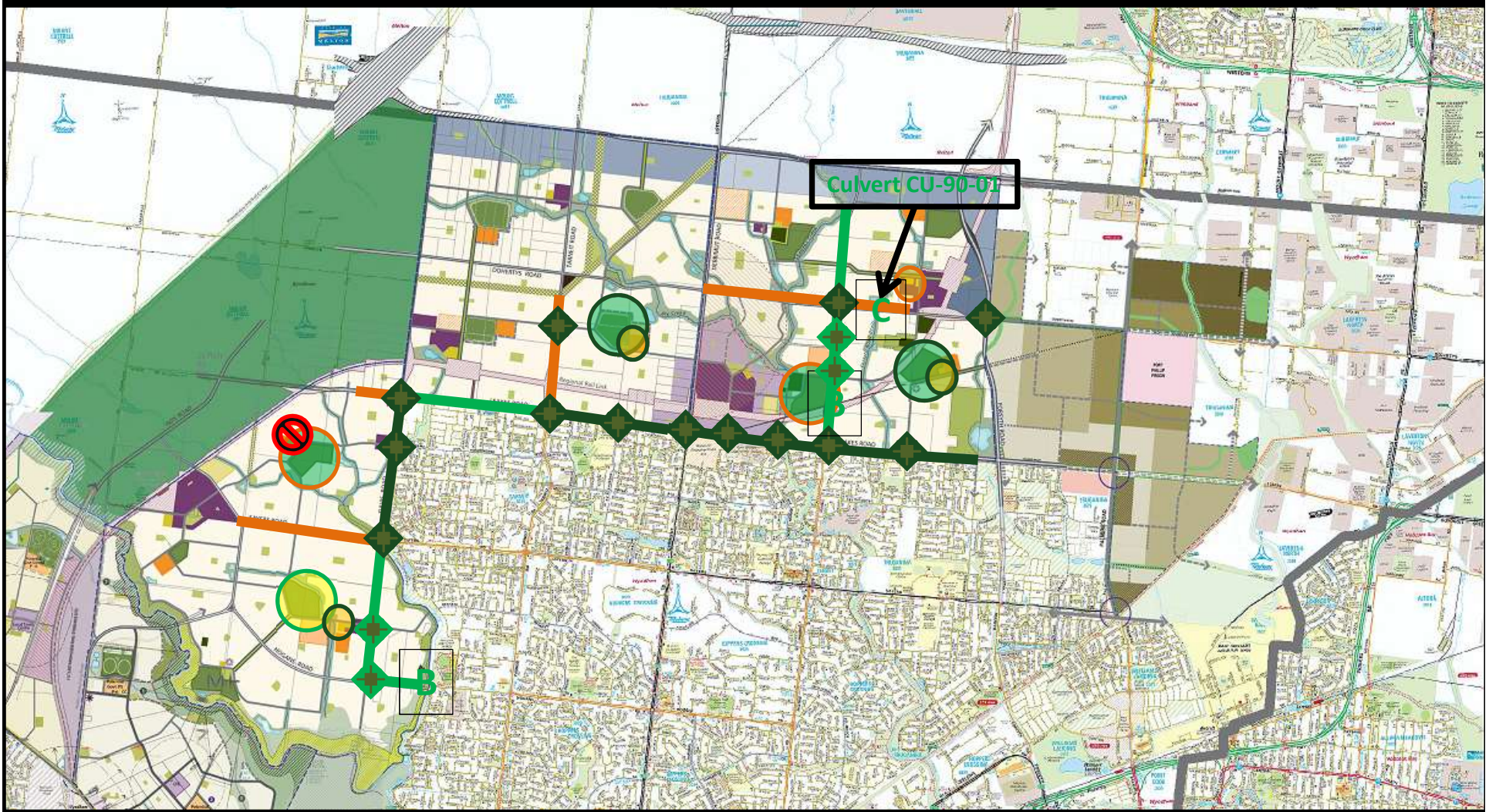



Forecasting Residential Growth

Forecast of Residential Growth

-  Existing
-  Year 1-2
-  Year 2-3
-  Year 3-4
-  Year 5-10
-  Year 10-15
-  Year 15-30
-  Property
-  Wyndham North DCP
-  PSP
-  Train Station Existing
-  Train Station Proposed
-  UGB

December 2017

Image: 21/11/17

Scale

1: 30,000

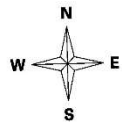

Created by Wyndham City
Strategic Planning Department
2018

Disclaimer: This graphic is suitable for information only. Wyndham City Council accepts no responsibility for accuracy or contents for displayed data.
© 2018

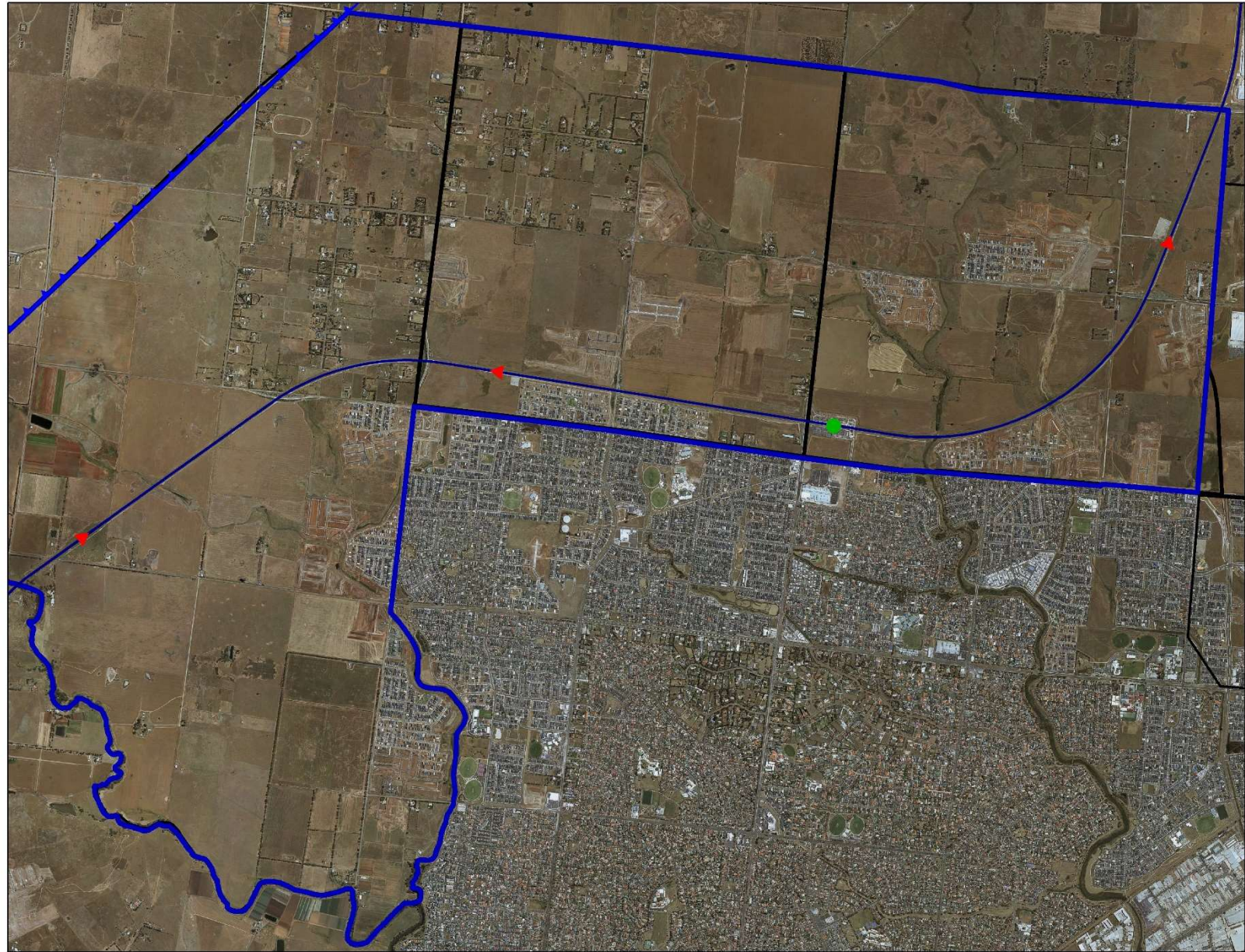

Forecast of Residential Growth

-  Existing
-  Year 1-2
-  Year 2-3
-  Year 3-4
-  Year 5-10
-  Year 10-15
-  Year 15-30
-  Property
-  Wyndham North DCP
-  PSP
-  Train Station Existing
-  Train Station Proposed
-  UGB

December 2017

Image: 21/11/17

Scale

1: 30,000

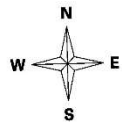

Created by Wyndham City
Strategic Planning Department
2018

Disclaimer: This graphic is suitable for information only. Wyndham City Council accepts no responsibility for accuracy or contents for displayed data.
© 2018

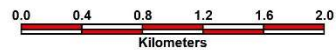
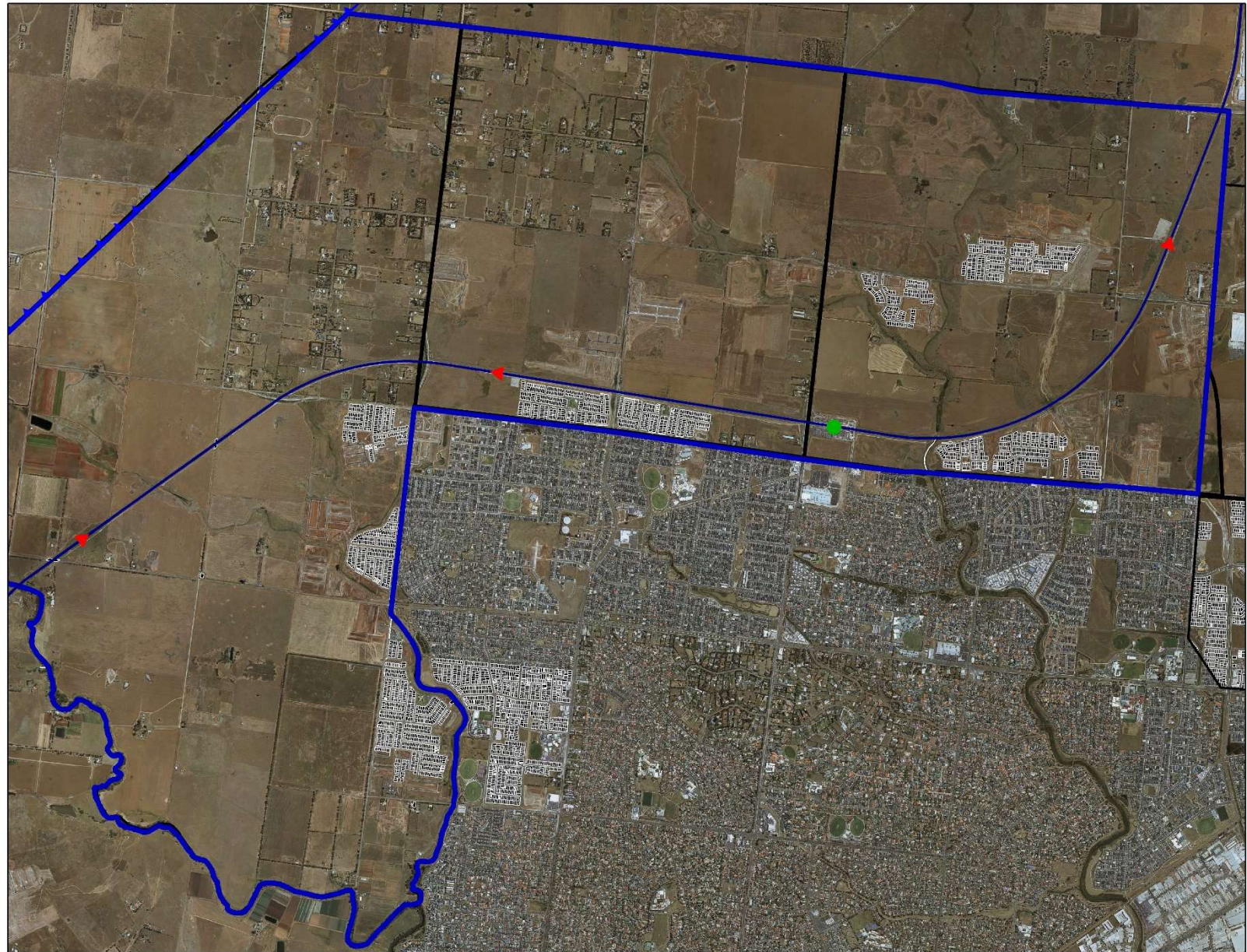

Forecast of Residential Growth

-  Existing
-  Year 1-2
-  Year 2-3
-  Year 3-4
-  Year 5-10
-  Year 10-15
-  Year 15-30
-  Property
-  Wyndham North DCP
-  PSP
-  Train Station Existing
-  Train Station Proposed
-  UGB

December 2017

Image: 21/11/17

Scale

1: 30,000

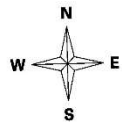

Created by Wyndham City
Strategic Planning Department
2018

Disclaimer: This graphic is suitable for information only. Wyndham City Council accepts no responsibility for accuracy or contents for displayed data.
© 2018

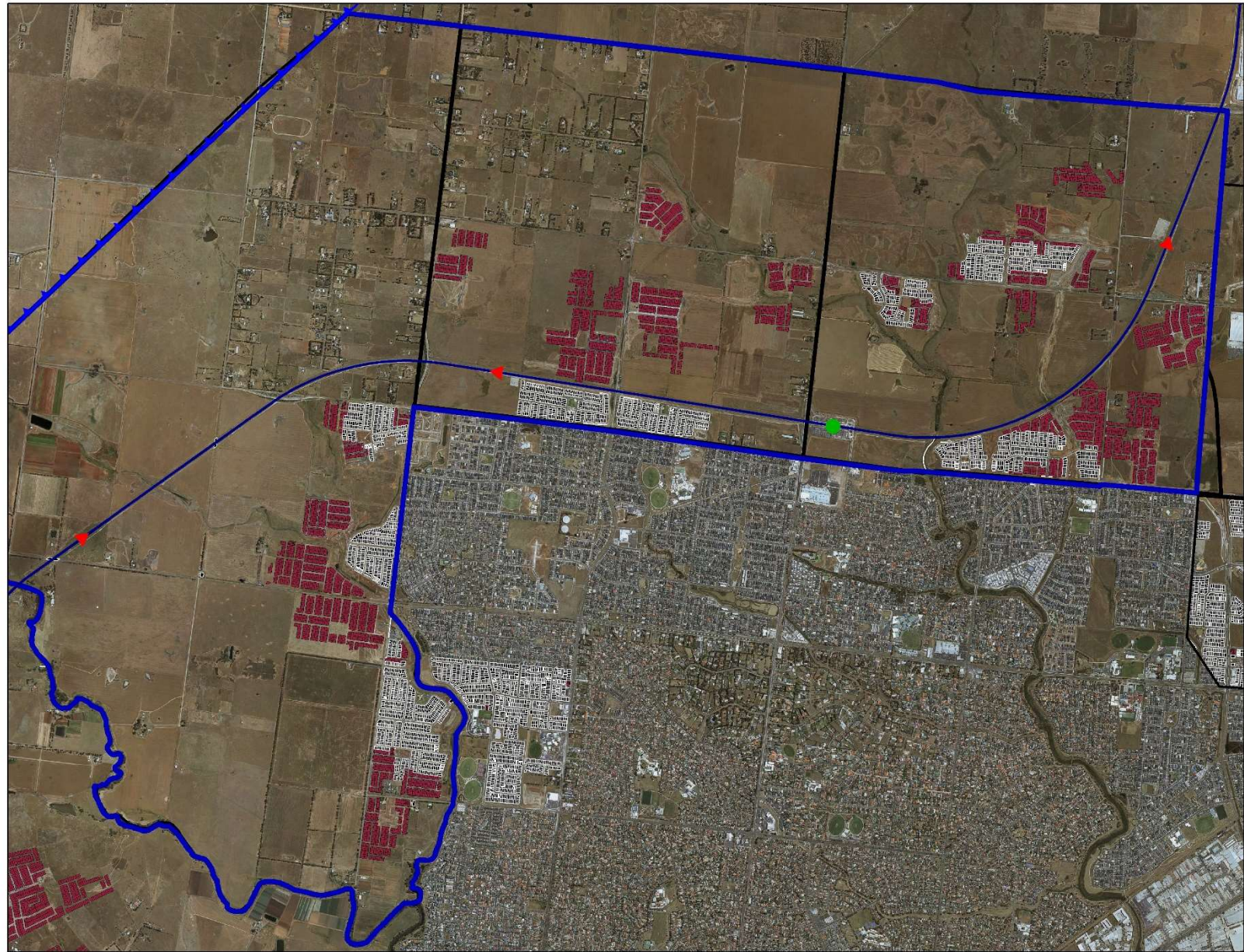

Forecast of Residential Growth

-  Existing
-  Year 1-2
-  Year 2-3
-  Year 3-4
-  Year 5-10
-  Year 10-15
-  Year 15-30
-  Property
-  Wyndham North DCP
-  PSP
-  Train Station Existing
-  Train Station Proposed
-  UGB

December 2017

Image: 21/11/17

Scale

1: 30,000

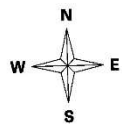

Created by Wyndham City
Strategic Planning Department
2018

Disclaimer: This graphic is suitable for information only. Wyndham City Council accepts no responsibility for accuracy or contents for displayed data.
© 2018

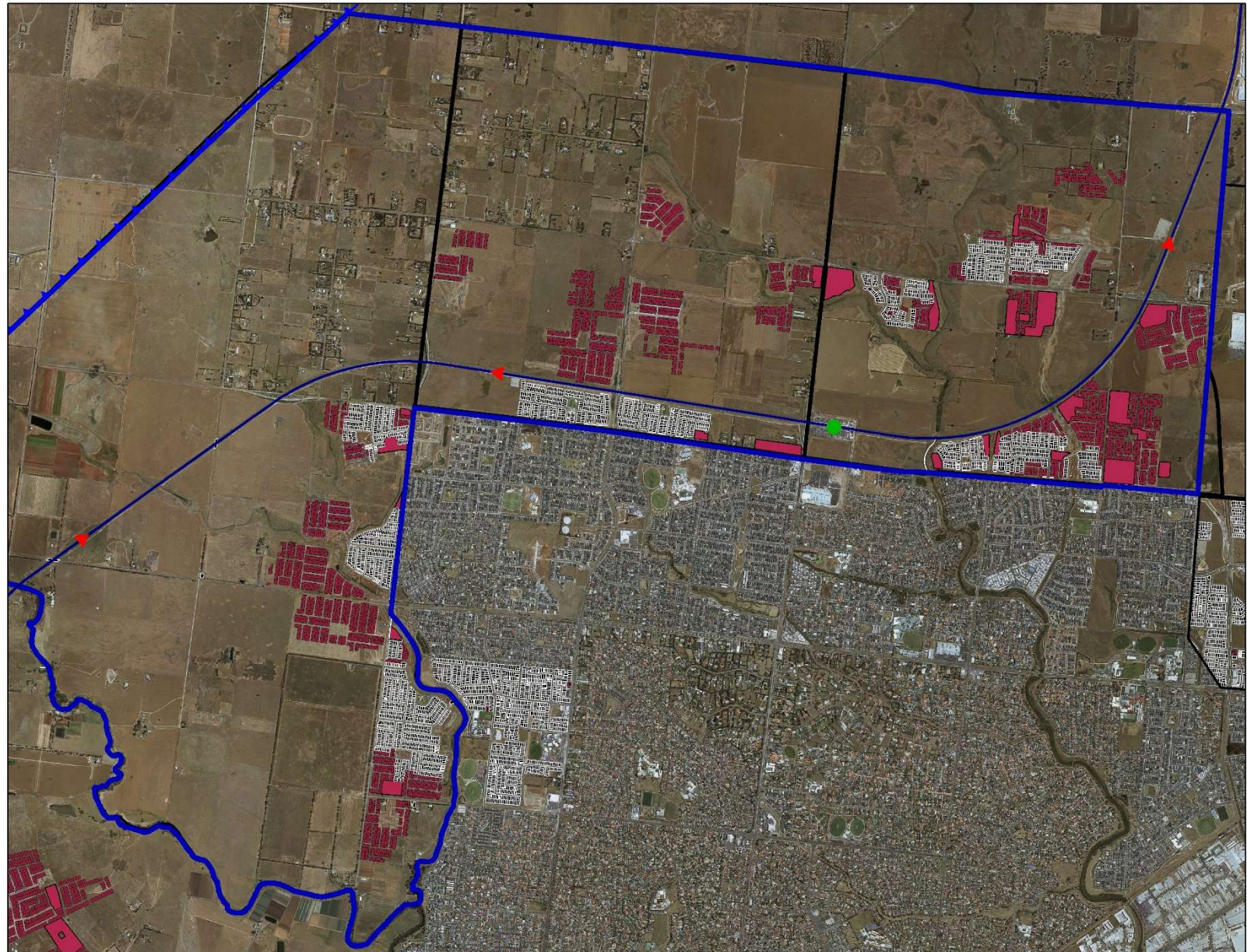

Forecast of Residential Growth

-  Existing
-  Year 1-2
-  Year 2-3
-  Year 3-4
-  Year 5-10
-  Year 10-15
-  Year 15-30
-  Property
-  Wyndham North DCP
-  PSP
-  Train Station Existing
-  Train Station Proposed
-  UGB

December 2017

Image: 21/11/17

Scale

1: 30,000

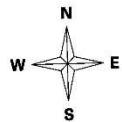

Created by Wyndham City
Strategic Planning Department
2018

Disclaimer: This graphic is suitable for information only. Wyndham City Council accepts no responsibility for accuracy or contents for displayed data.
© 2018

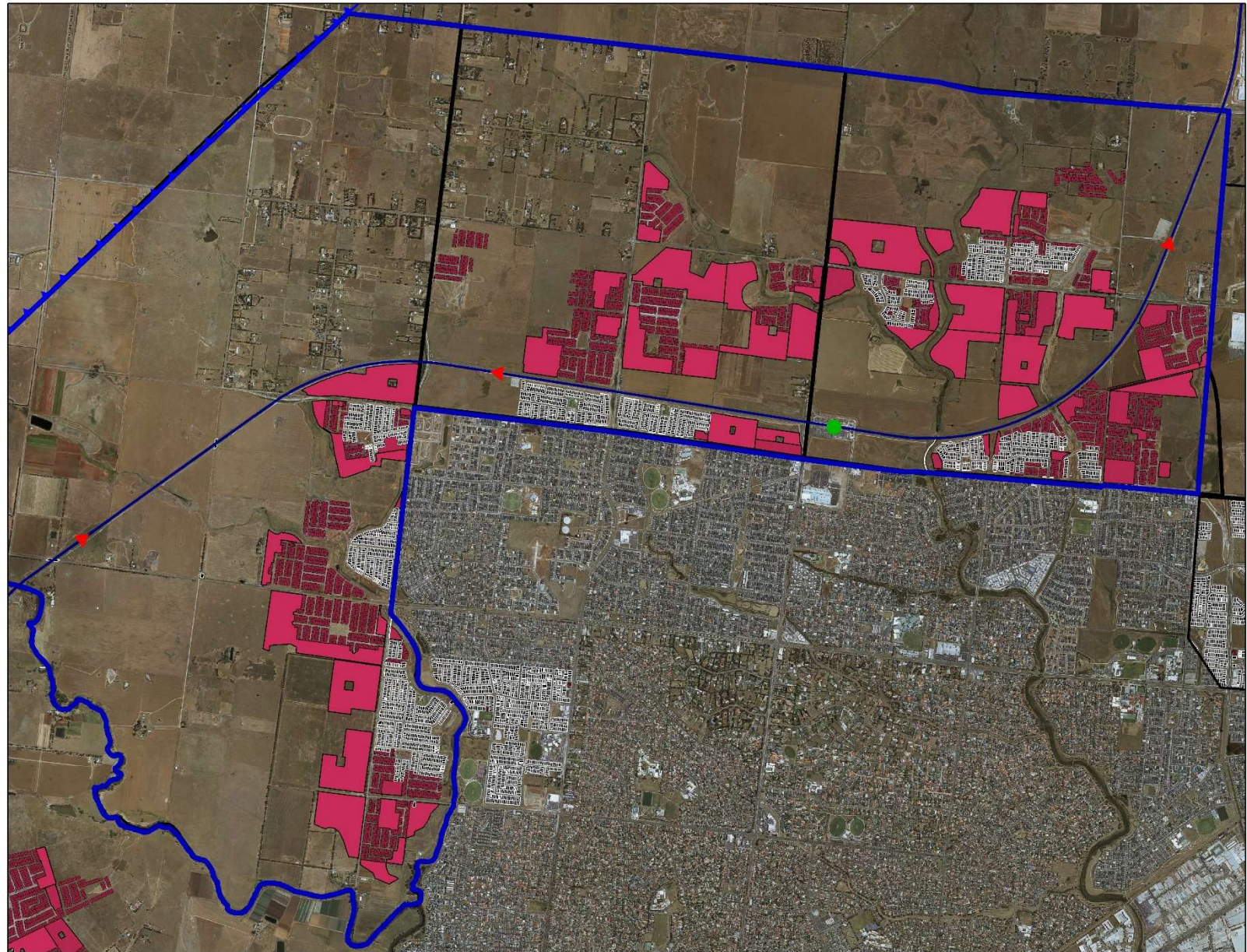

Forecast of Residential Growth

-  Existing
-  Year 1-2
-  Year 2-3
-  Year 3-4
-  Year 5-10
-  Year 10-15
-  Year 15-30
-  Property
-  Wyndham North DCP
-  PSP
-  Train Station Existing
-  Train Station Proposed
-  UGB

December 2017

Image: 21/11/17

Scale

1: 30,000

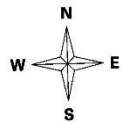

Created by Wyndham City
Strategic Planning Department
2018

Disclaimer: This graphic is suitable for information only. Wyndham City Council accepts no responsibility for accuracy or contents for displayed data.
© 2018

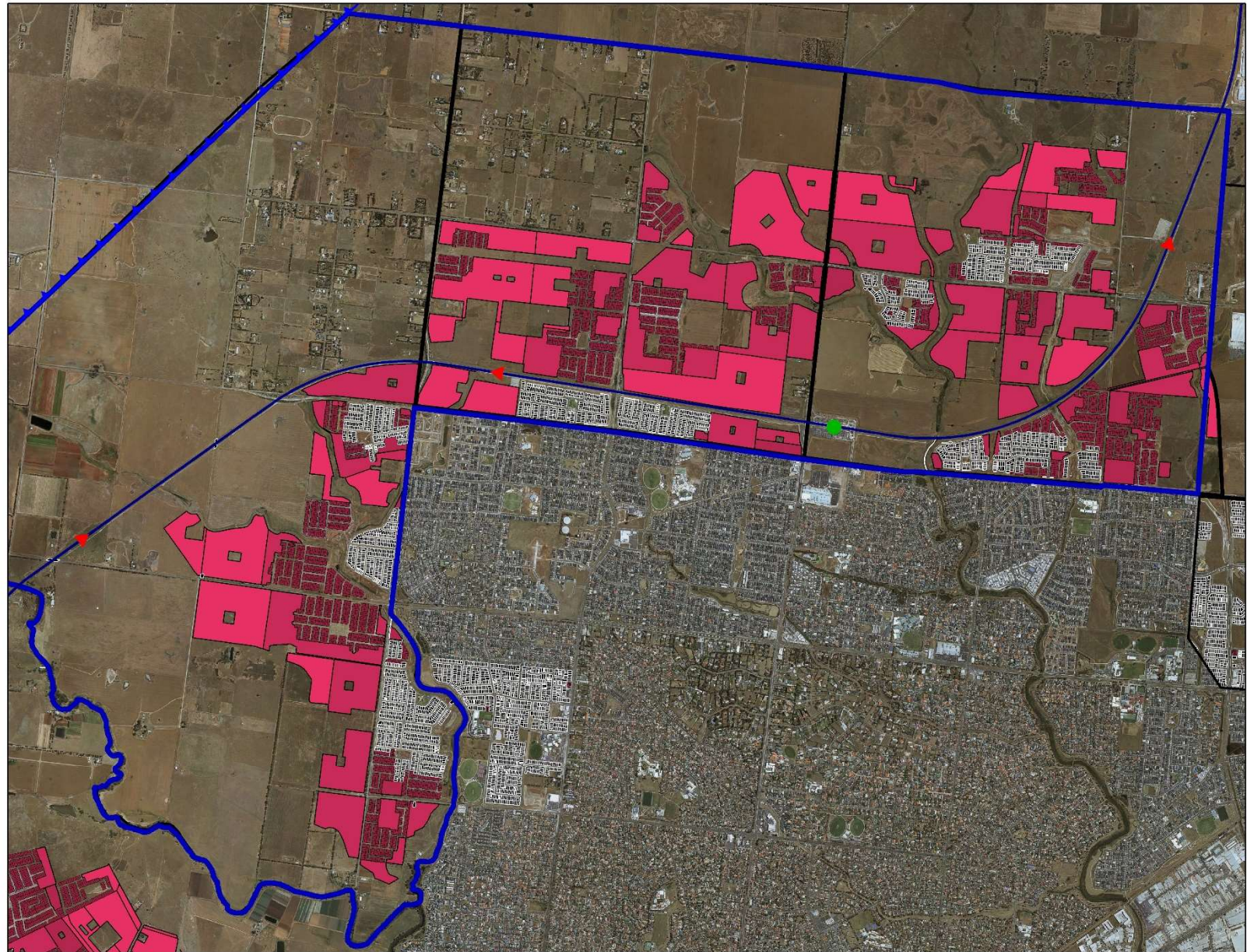

Forecast of Residential Growth

- Existing
- Year 1-2
- Year 2-3
- Year 3-4
- Year 5-10
- Year 10-15
- Year 15-30
- Property
- Wyndham North DCP
- PSP
- Train Station Existing
- Train Station Proposed
- UGB

December 2017

Image: 21/11/17

Scale

1: 30,000

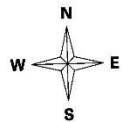

Created by Wyndham City
Strategic Planning Department
2018

Disclaimer: This graphic is suitable for information only. Wyndham City Council accepts no responsibility for accuracy or contents for displayed data.
© 2018

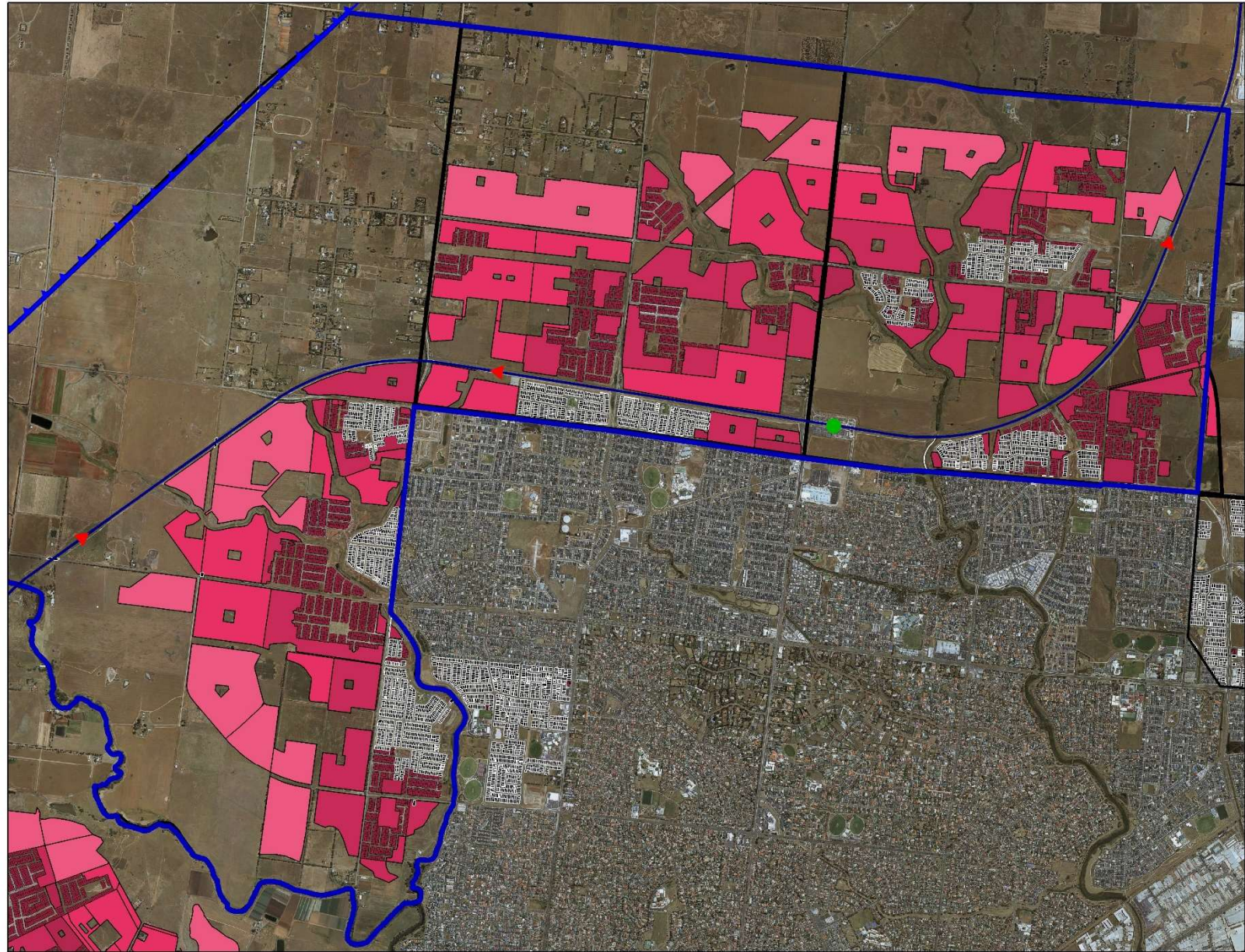

Forecast of Residential Growth

-  Existing
-  Year 1-2
-  Year 2-3
-  Year 3-4
-  Year 5-10
-  Year 10-15
-  Year 15-30
-  Property
-  Wyndham North DCP
-  PSP
-  Train Station Existing
-  Train Station Proposed
-  UGB

December 2017

Image: 21/11/17

Scale

1: 30,000

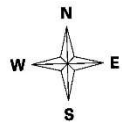

Created by Wyndham City
Strategic Planning Department
2018

Disclaimer: This graphic is suitable for information only. Wyndham City Council accepts no responsibility for accuracy or contents for displayed data.
© 2018

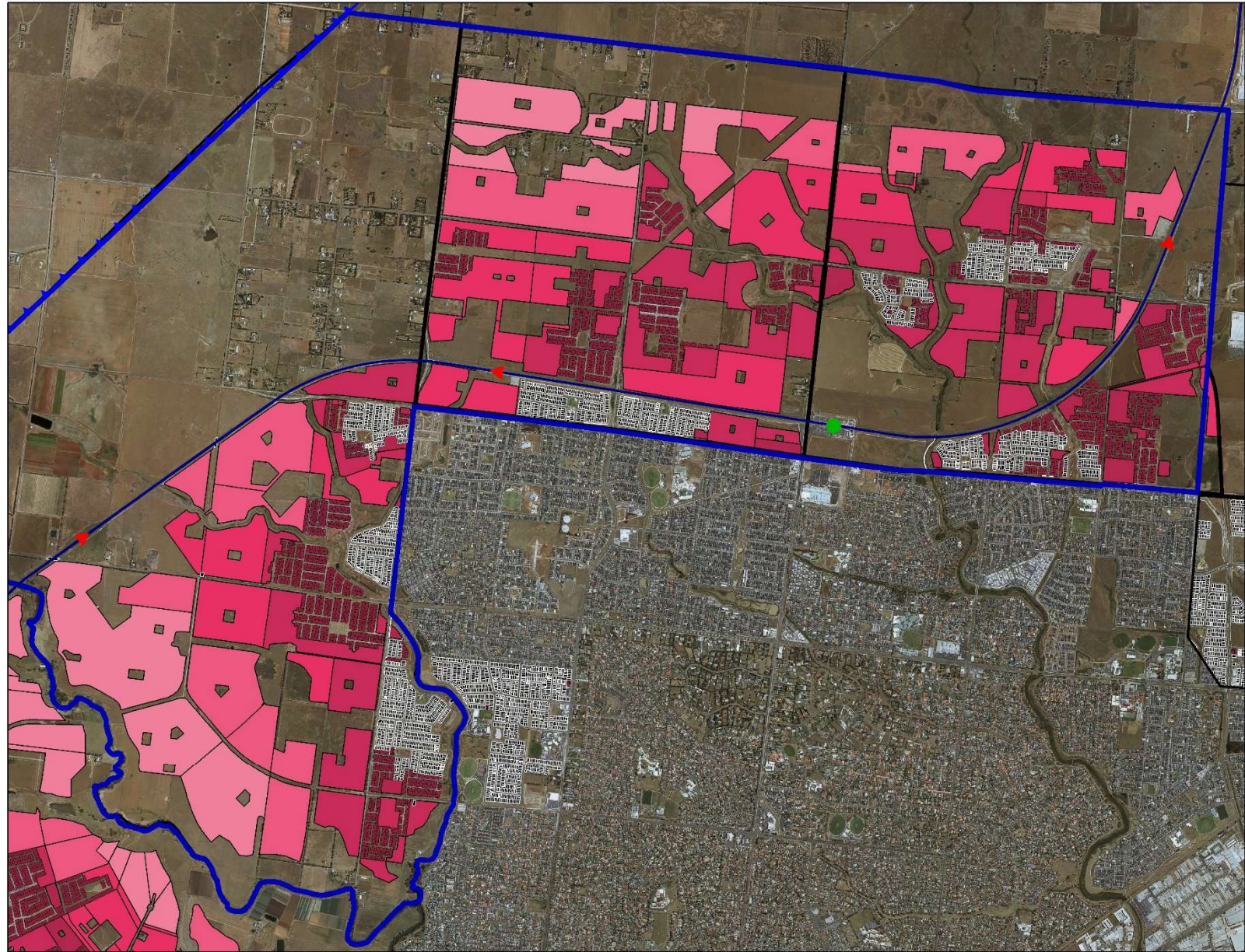

Forecast of Residential Growth

-  Existing
-  Year 1-2
-  Year 2-3
-  Year 3-4
-  Year 5-10
-  Year 10-15
-  Year 15-30
-  Property
-  Wyndham North DCP
-  PSP
-  Train Station Existing
-  Train Station Proposed
-  UGB

December 2017

Image: 21/11/17

Scale

1: 30,000

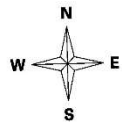

Created by Wyndham City
Strategic Planning Department
2018

Disclaimer: This graphic is suitable for information only. Wyndham City Council accepts no responsibility for accuracy or contents for displayed data.
© 2018

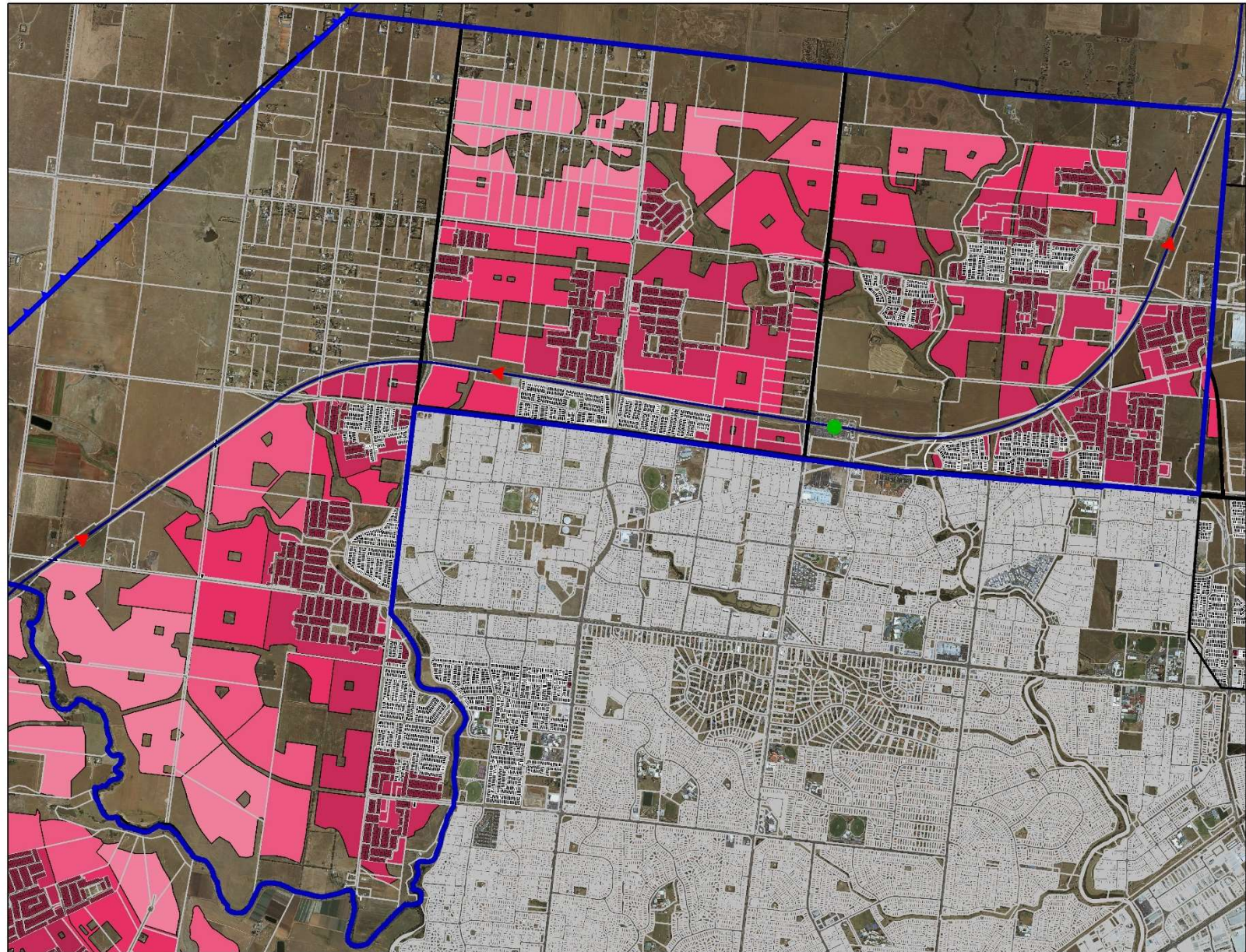

Wyndham North DCP PIP FY2017/18

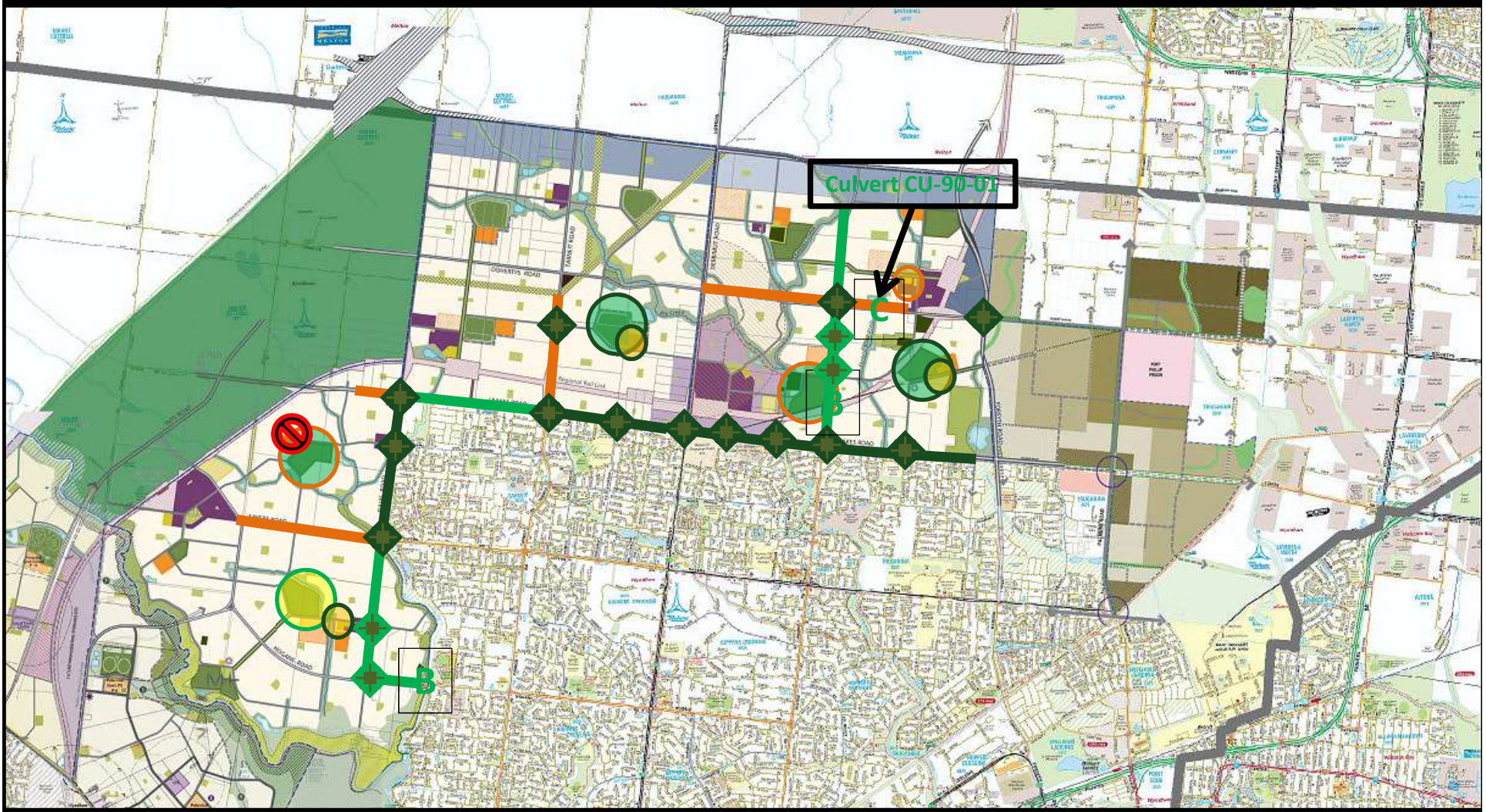

Wyndham North Draft DCP PIP FY2018/19

Un-actioned

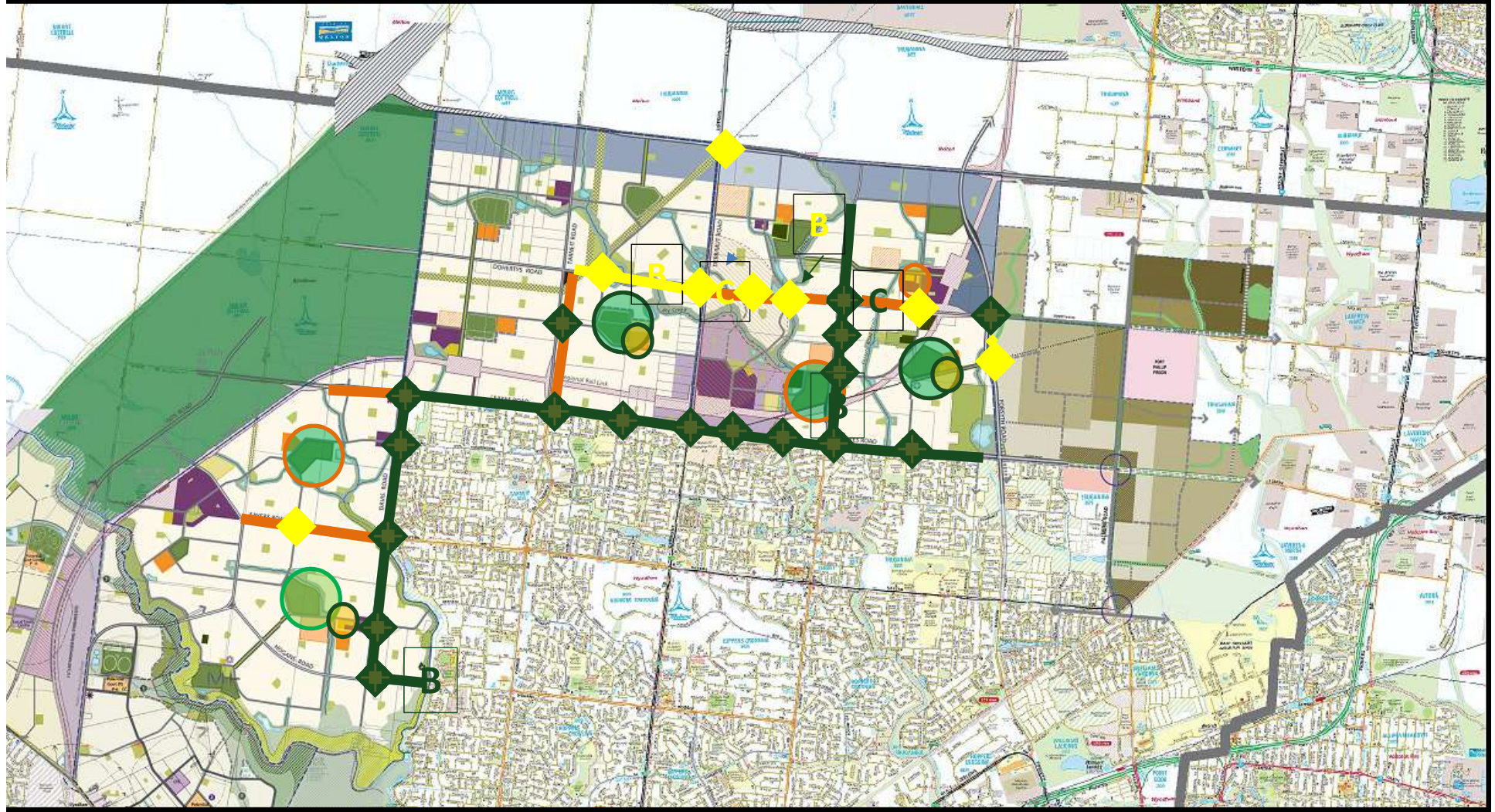

Wyndham North Draft DCP PIP FY2018/19

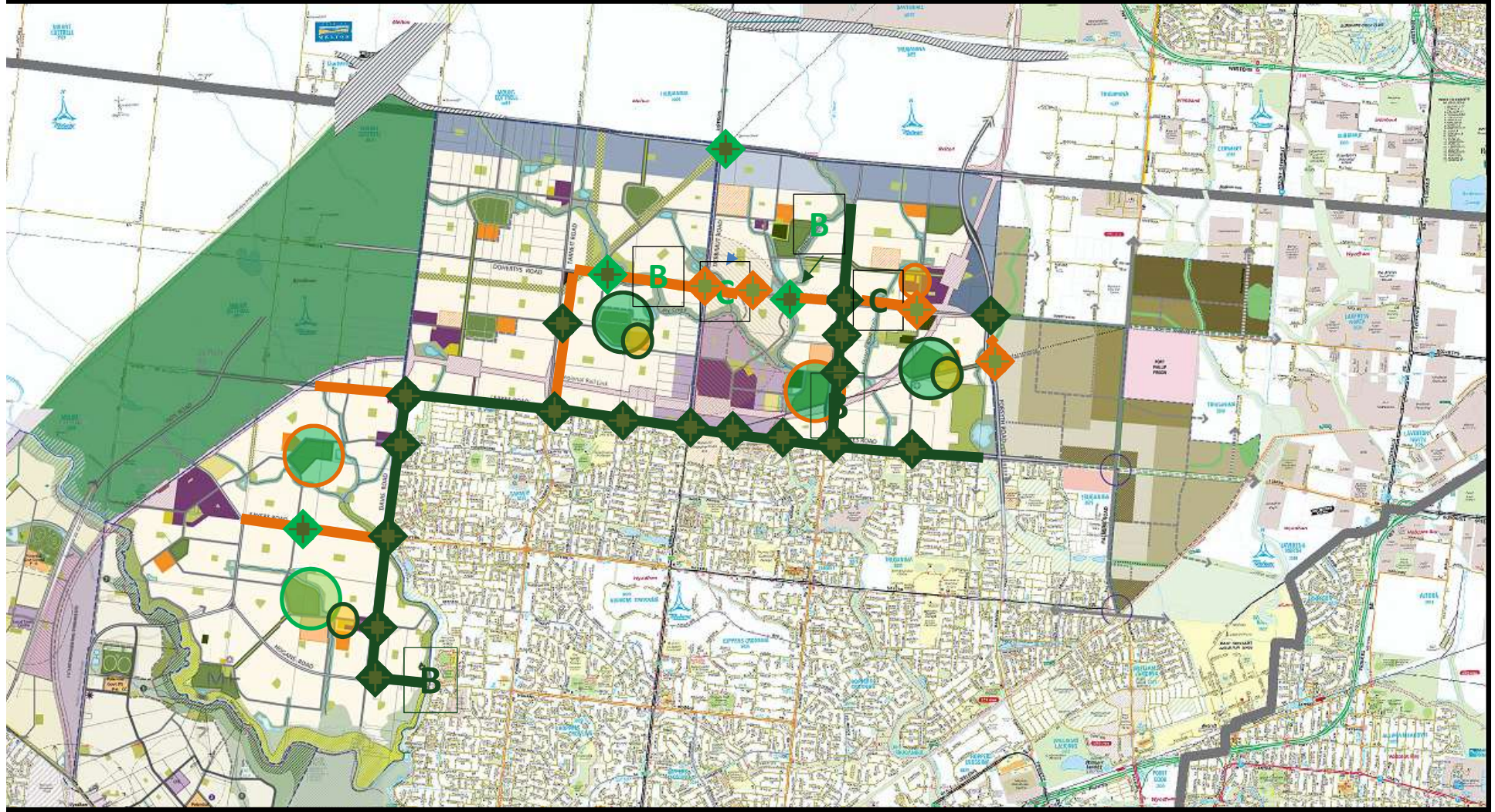

Planning for a better Urban Future

Forecast of Residential Growth

-  Existing
-  Year 1-2
-  Year 2-3
-  Year 3-4
-  Year 5-10
-  Year 10-15
-  Year 15-30
-  Property
-  Wyndham North DCP
-  PSP
-  Train Station Existing
-  Train Station Proposed
-  UGB

December 2017

Image: 21/11/17

Scale

1: 30,000

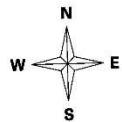

Created by Wyndham City
Strategic Planning Department
2018

Disclaimer: This graphic is suitable for information only. Wyndham City Council accepts no responsibility for accuracy or contents for displayed data.
© 2018

