

Wyndham City

People & Community

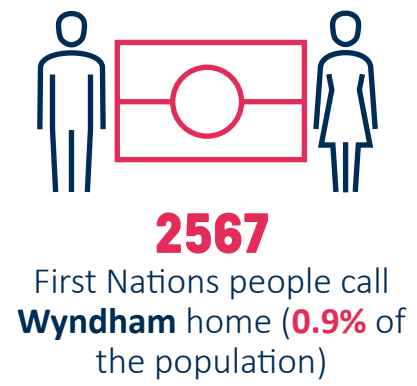
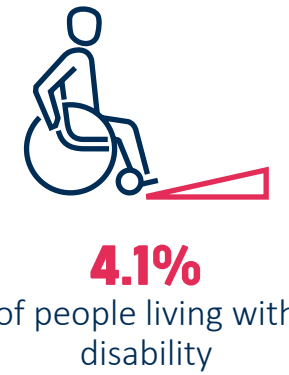
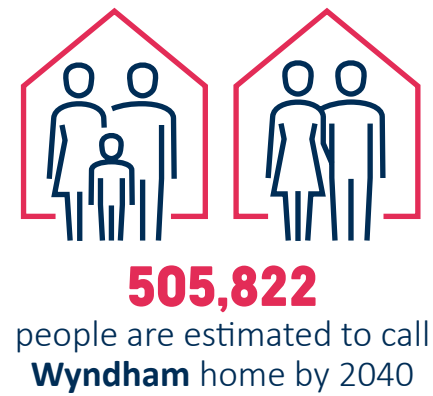
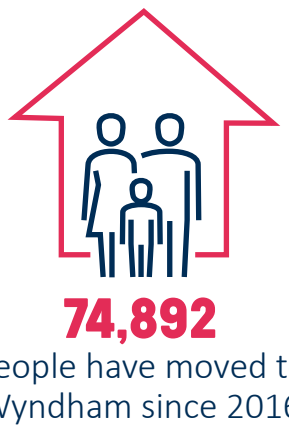

Wyndham City

Covering an area of 542km², the City of Wyndham is located in Melbourne's outer south-western suburbs, between 12 and 45 kilometres from the Melbourne CBD. The Traditional Owners of the land are the Bunurong and Wadawurrung peoples of the Kulin Nation. The City of Wyndham is made up of 17 suburbs with a population of nearly 300,000 people. Since 2016, the population of Wyndham has increased by 34.5 per cent.

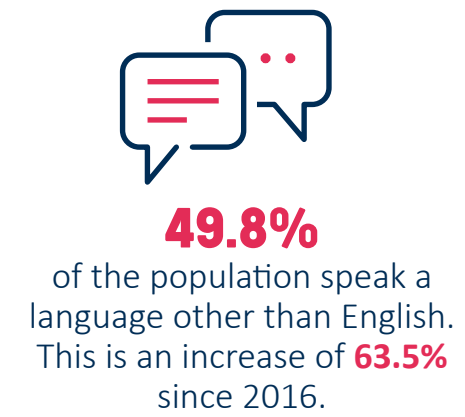
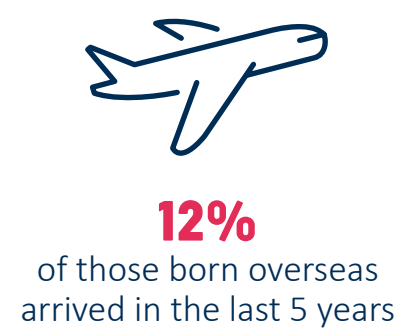
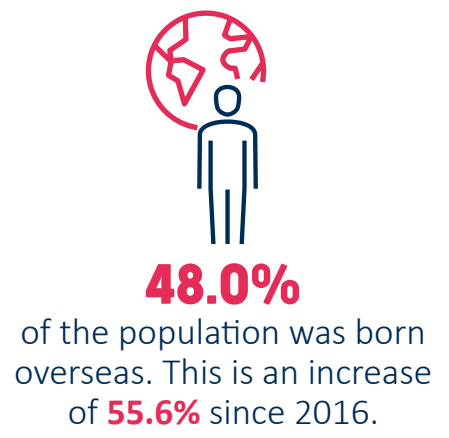
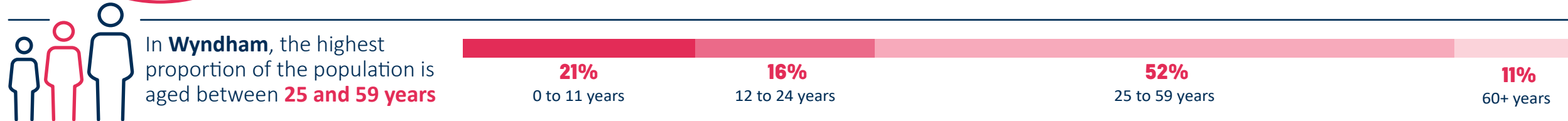

- The Top Five languages spoken in **Wyndham** other than English include:
- | | |
|-------------------|-----------------|
| 1 Punjabi | 4 Urdu |
| 2 Hindi | 5 Telugu |
| 3 Mandarin | |

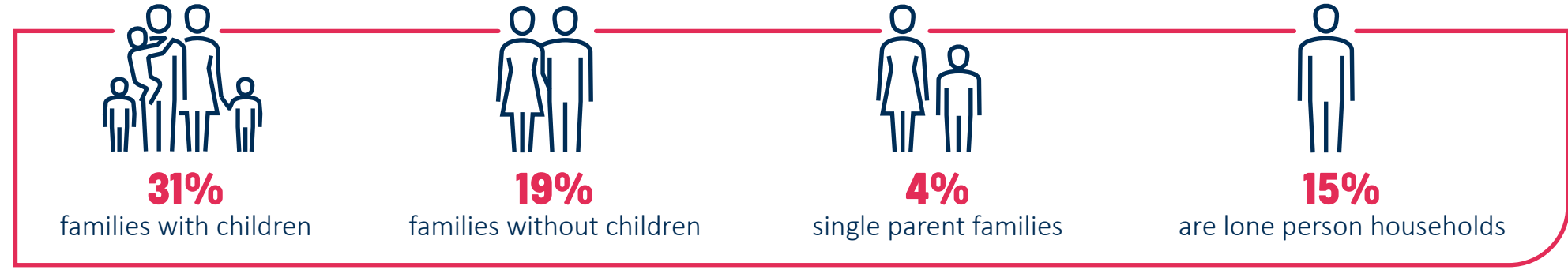

- The Top Five religions identified in **Wyndham** include:
- 1 Western (Roman) Catholic**
 - 2 Islam**
 - 3 Hinduism**
 - 4 Anglican**
 - 5 Christian**

* Information provided is based on Australian Bureau of Statistics 2021 Census (ABS) data conducted on 10 August 2021.

Places & Spaces



94,200

households in **Wyndham**.
This is an increase of **34%**
since 2016.



\$649,000

Median house price in
Wyndham as of
September 2022

Housing is **35%**
more affordable in
Wyndham than in Greater
Melbourne

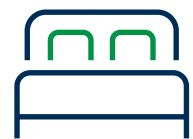

Dwellings with **4**
bedrooms were the most
common for **Wyndham**



17%

of residents fully own
their home

46%

of residents have a mortgage
over their home

28%

are renting privately

6.5%

of dwellings were
unoccupied in 2021

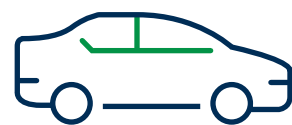

91%

of people own a car

Earning & Learning



\$2,023

Is the median weekly
household income in
Wyndham



\$1,930

Is the median monthly
mortgage repayment for
households in **Wyndham**



\$370

Is the median weekly rental
payment in **Wyndham**



32.4%

of people aged 15 years
and over hold a formal
qualification (bachelor or
higher degree, advanced
diploma or diploma,
vocational qualifications)



4.4%

of people aged 15 years and
over attend university

2.9%

of people aged 15 years
and over attend a TAFE or
vocational institution

9.3%

of young people aged 15-24
years old are disengaged
with employment and /or
education



14.9%

of people aged 15 years
and over hold a vocational
qualification



Top Two modes of transport
to work include:

- 1 Car - as driver**
- 2 Worked at home**

The working population of
Wyndham most commonly
work for the following
industries:

- 1 Health Care and Social Assistance**
- 2 Transport, Postal and Warehousing**
- 3 Retail Trade**
- 4 Construction**
- 5 Professional, Scientific and Technical Services**



145,743

people participate
in the labour force



4.5%

of the **Wyndham** population
were unemployed as of
June 2022



36.7%

of the population live and
work in **Wyndham**



59.8%

of the population are
employed outside of
Wyndham