



Wyndham West DCP PIP Draft FY2019/20

24 April 2019

Landowner / Developer Presentation

Wyndham West DCP Area

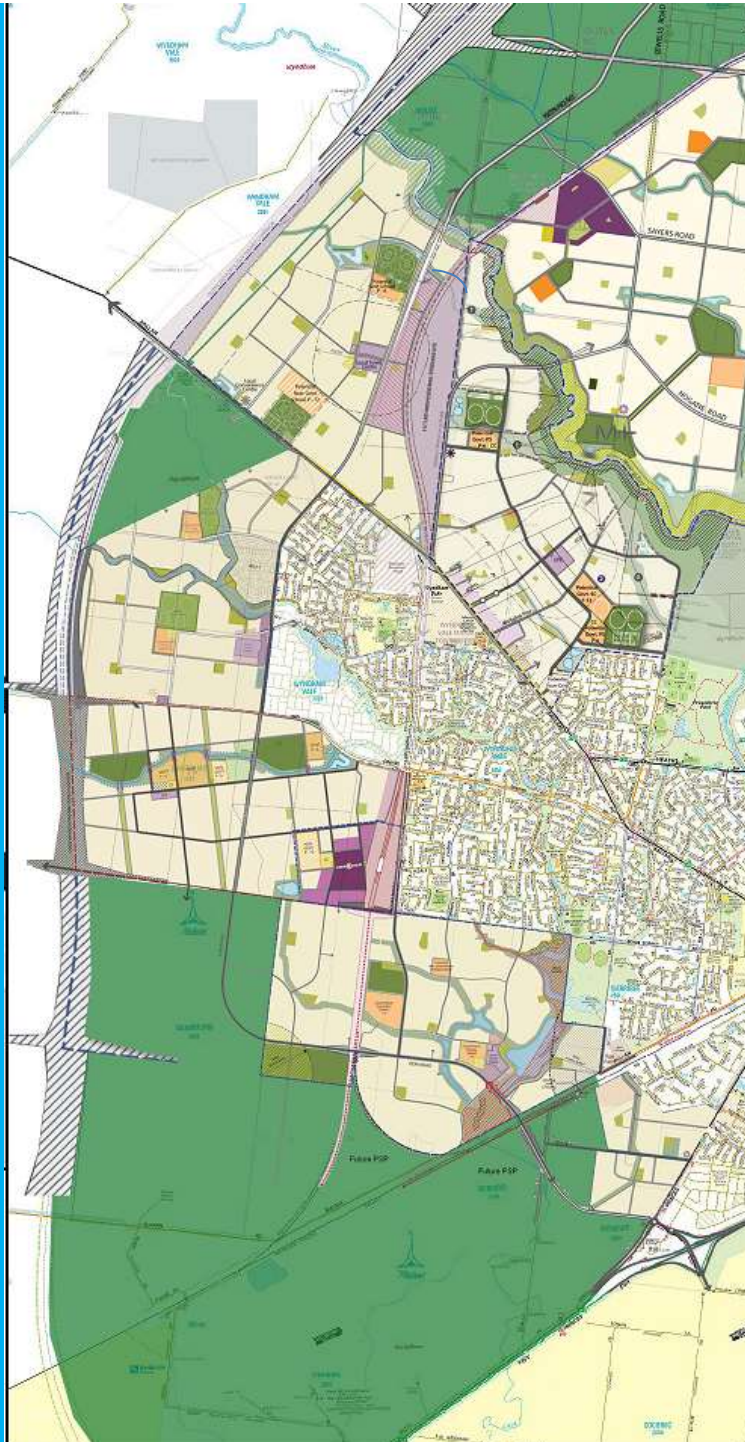

Planning for a better Urban Future



Priority Infrastructure Identified by the Wyndham West DCP

Roads, Roads, Roads

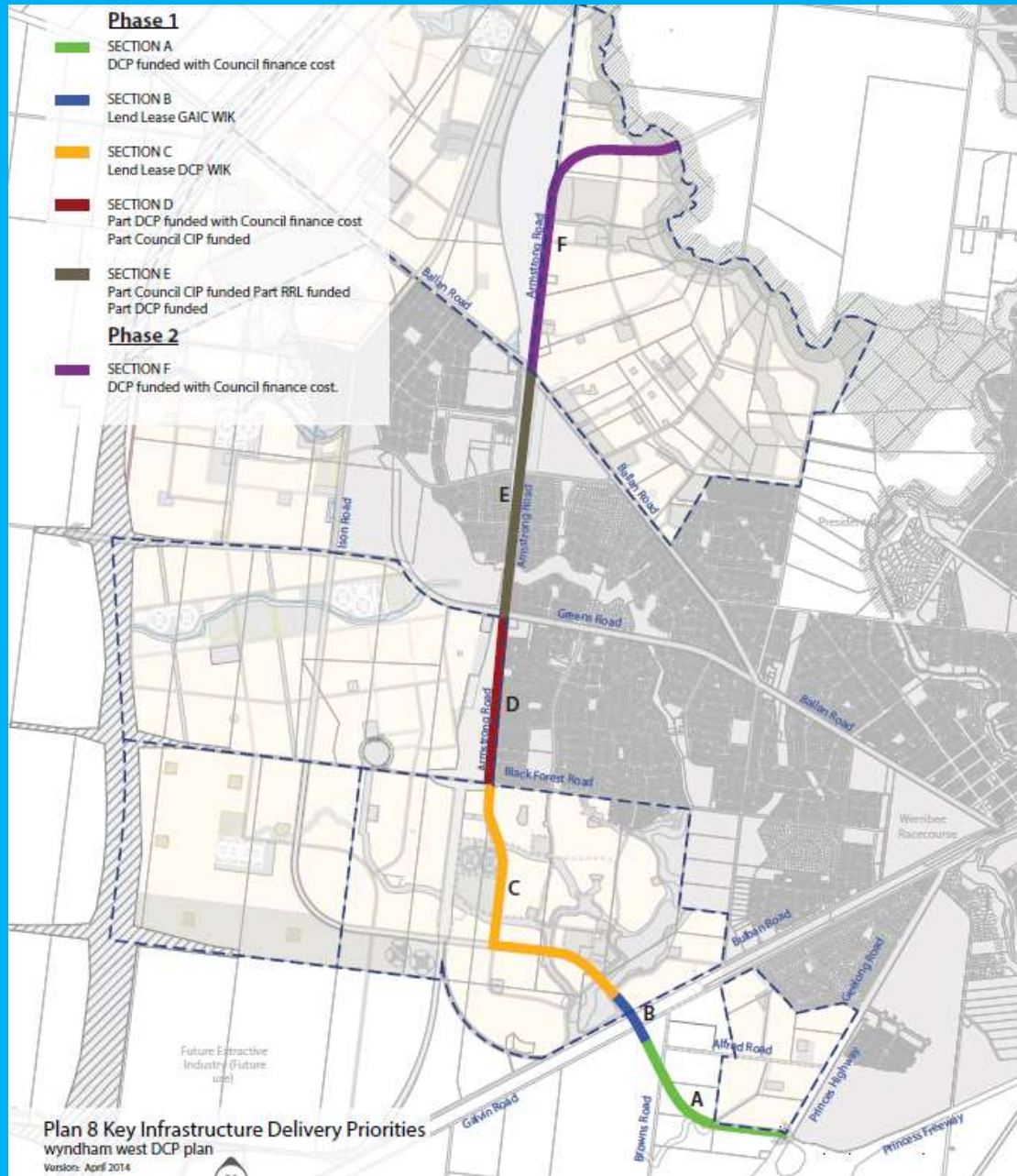

Importance
of
Armstrong
Road
and Ison
Road

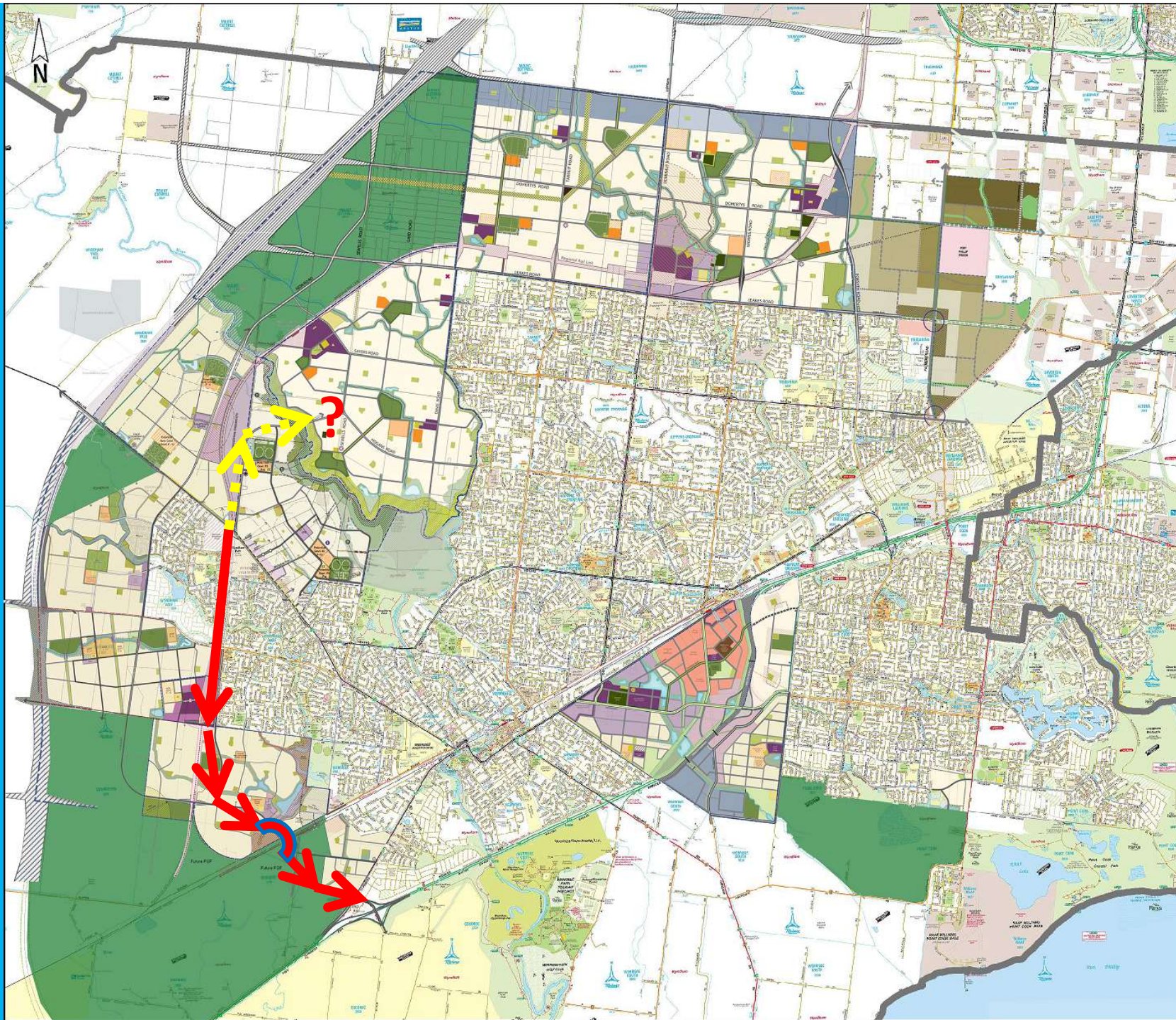

Wyndham West DCP PIP FY 2017/18

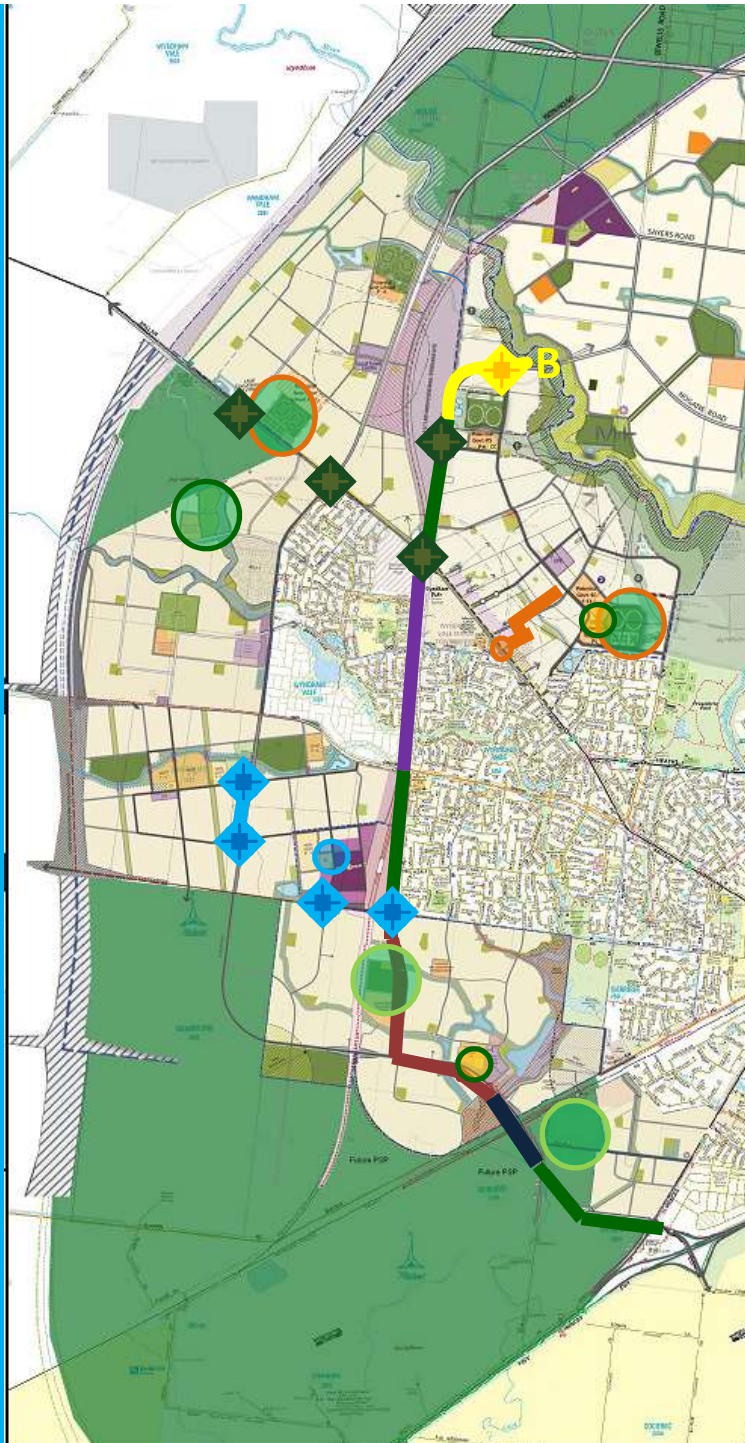

Planning for a better Urban Future

Wyndham West DCP PIP FY 2018/19

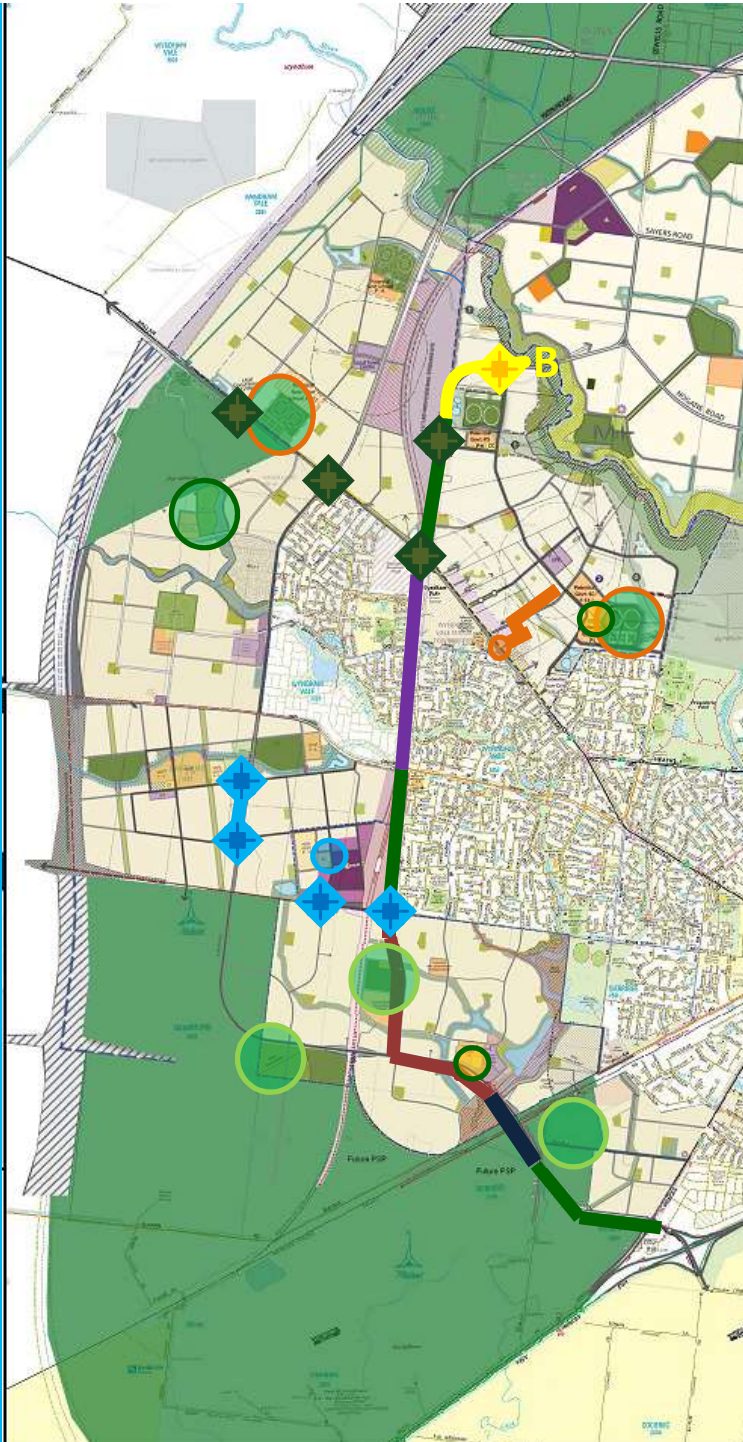

Planning for a better Urban Future



Forecasting Residential Growth Wyndham West

Forecast of Residential Growth

-  Existing
-  Year 1-2
-  Year 2-3
-  Year 3-4
-  Year 5-10
-  Year 10-15
-  Year 15-30
-  Property
-  Wyndham West DCP
-  PSP
-  Train Station Existing
-  Train Station Proposed
-  UGB

December 2017

Image: 21/11/17

Scale

1: 37,000

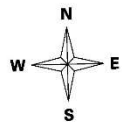

Created by Wyndham City
Strategic Planning Department
2018

Disclaimer: This graphic is suitable for information only. Wyndham City Council accepts no responsibility for accuracy or contents for displayed data.
© 2018

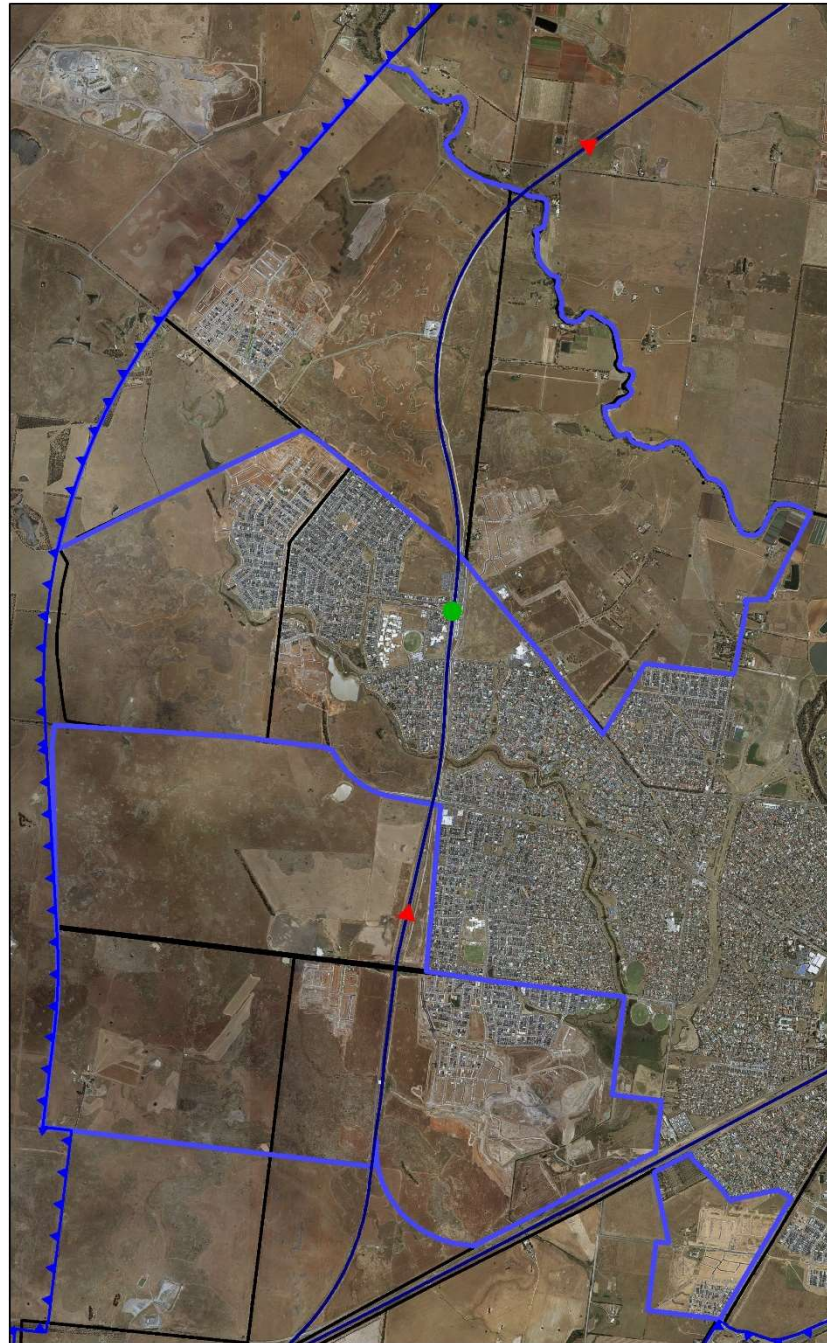

Forecast of Residential Growth

-  Existing
-  Year 1-2
-  Year 2-3
-  Year 3-4
-  Year 5-10
-  Year 10-15
-  Year 15-30
-  Property
-  Wyndham West DCP
-  PSP
-  Train Station Existing
-  Train Station Proposed
-  UGB

December 2017

Image: 21/11/17

Scale

1: 37,000

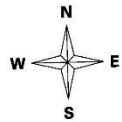





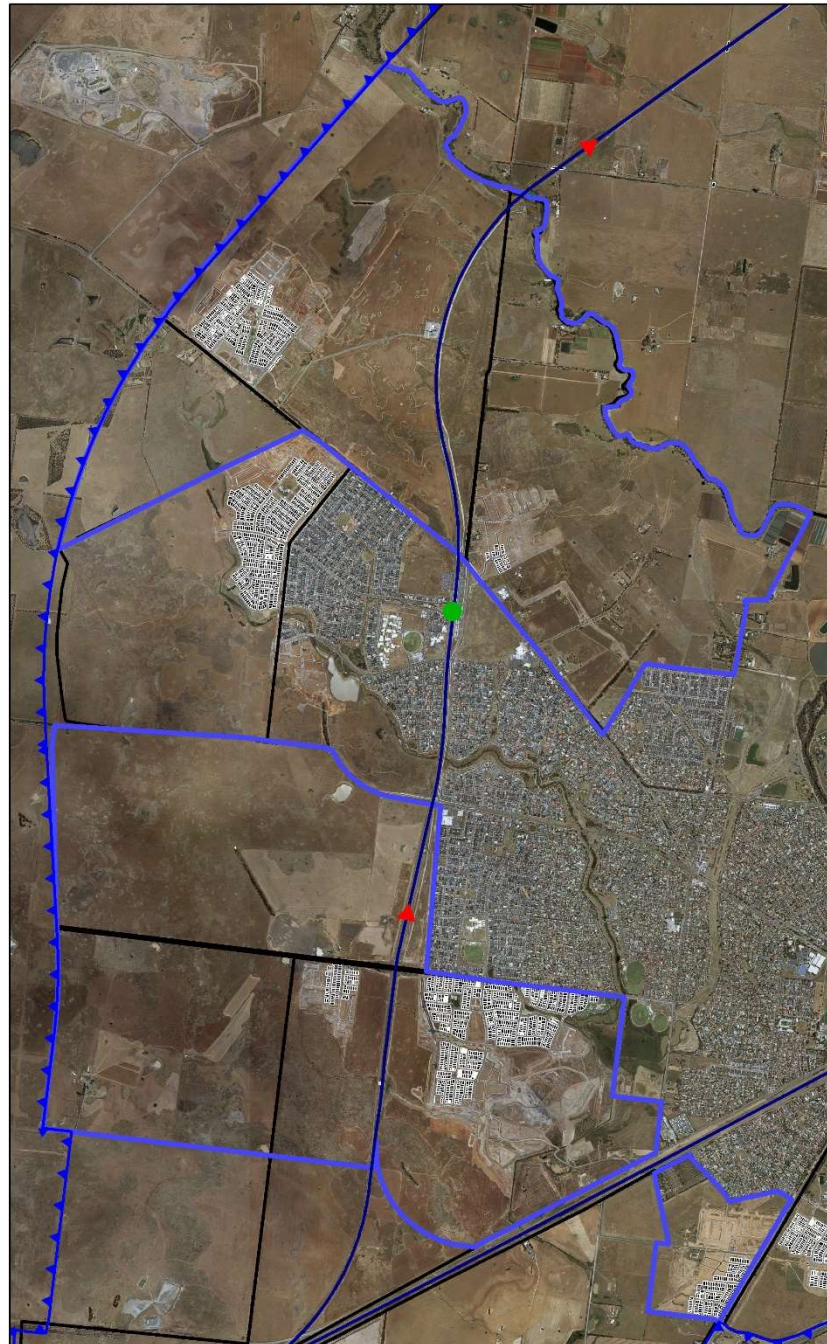





Created by Wyndham City
Strategic Planning Department
2018

Disclaimer: This graphic is suitable for information only. Wyndham City Council accepts no responsibility for accuracy or contents for displayed data.
© 2018



Forecast of Residential Growth

-  Existing
-  Year 1-2
-  Year 2-3
-  Year 3-4
-  Year 5-10
-  Year 10-15
-  Year 15-30
-  Property
-  Wyndham West DCP
-  PSP
-  Train Station Existing
-  Train Station Proposed
-  UGB

December 2017

Image: 21/11/17

Scale

1: 37,000

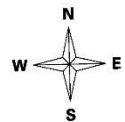

Created by Wyndham City
Strategic Planning Department
2018

Disclaimer: This graphic is suitable for information only. Wyndham City Council accepts no responsibility for accuracy or contents for displayed data.
© 2018

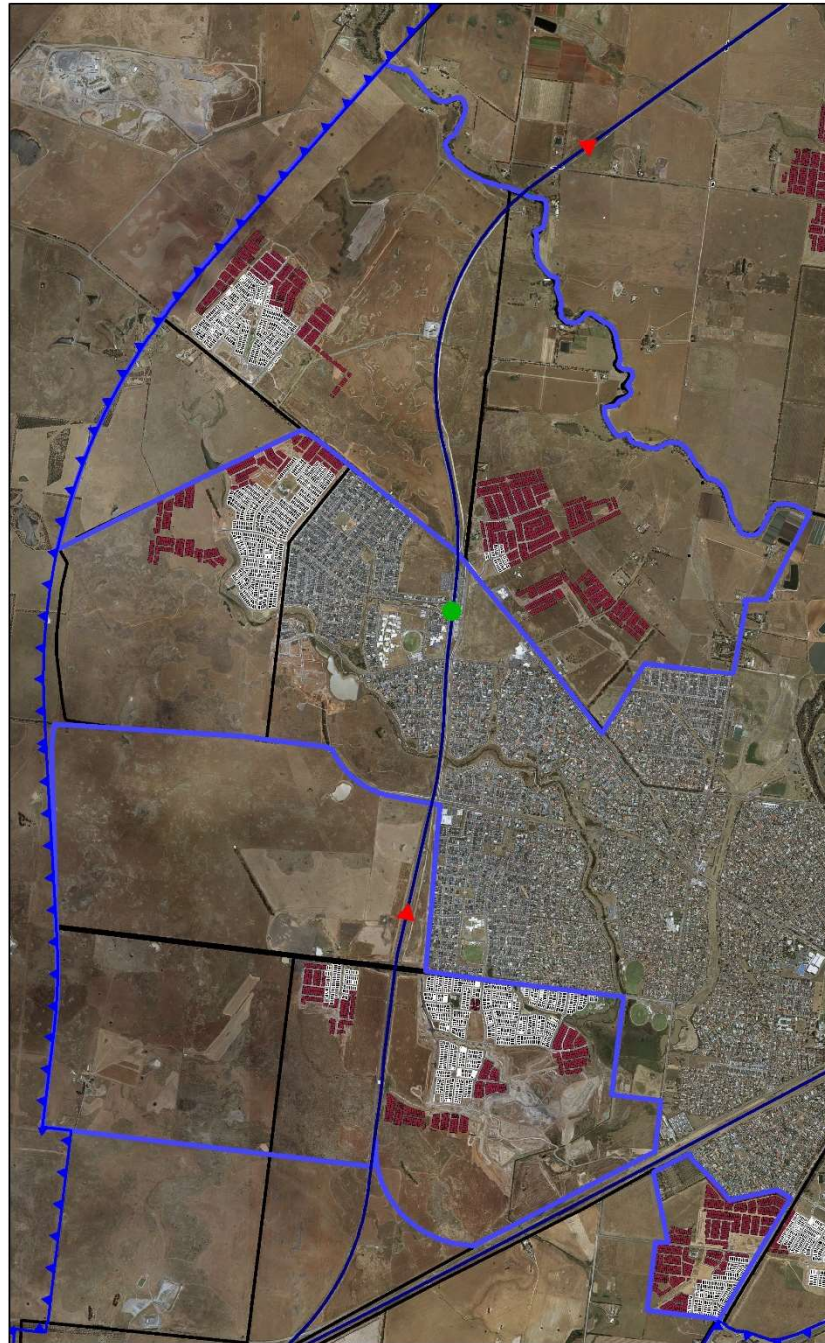

Forecast of Residential Growth

-  Existing
-  Year 1-2
-  Year 2-3
-  Year 3-4
-  Year 5-10
-  Year 10-15
-  Year 15-30
-  Property
-  Wyndham West DCP
-  PSP
-  Train Station Existing
-  Train Station Proposed
-  UGB

December 2017

Image: 21/11/17

Scale

1: 37,000

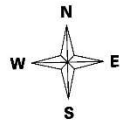



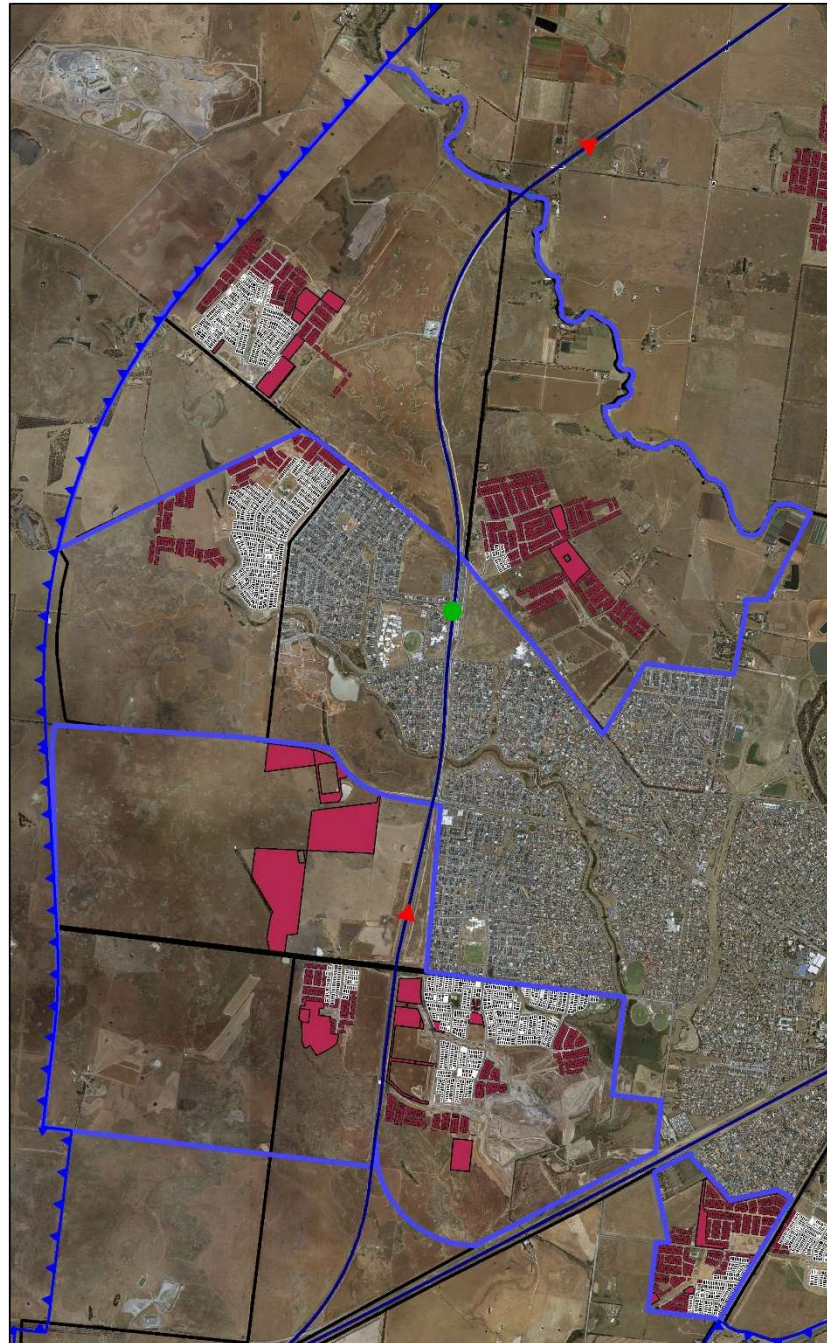

Created by Wyndham City
Strategic Planning Department
2018

Disclaimer: This graphic is suitable for information only. Wyndham City Council accepts no responsibility for accuracy or contents for displayed data.
© 2018



Forecast of Residential Growth

-  Existing
-  Year 1-2
-  Year 2-3
-  Year 3-4
-  Year 5-10
-  Year 10-15
-  Year 15-30
-  Property
-  Wyndham West DCP
-  PSP
-  Train Station Existing
-  Train Station Proposed
-  UGB

December 2017

Image: 21/11/17

Scale

1: 37,000

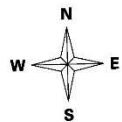

Created by Wyndham City
Strategic Planning Department
2018

Disclaimer: This graphic is suitable for information only. Wyndham City Council accepts no responsibility for accuracy or contents for displayed data.
© 2018

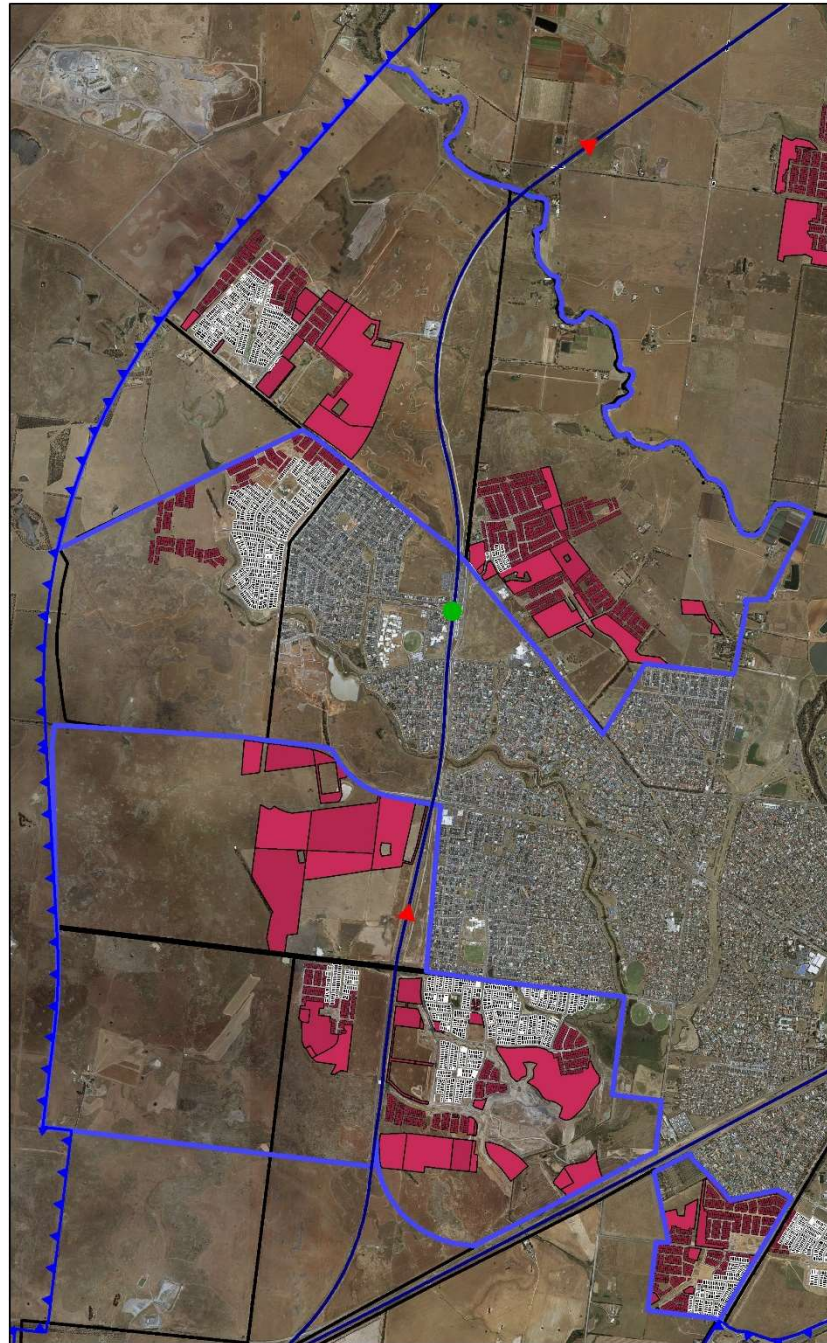
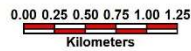

Forecast of Residential Growth

- Existing
- Year 1-2
- Year 2-3
- Year 3-4
- Year 5-10
- Year 10-15
- Year 15-30
- Property
- Wyndham West DCP
- PSP
- Train Station Existing
- Train Station Proposed
- UGB

December 2017

Image: 21/11/17

Scale

1: 37,000







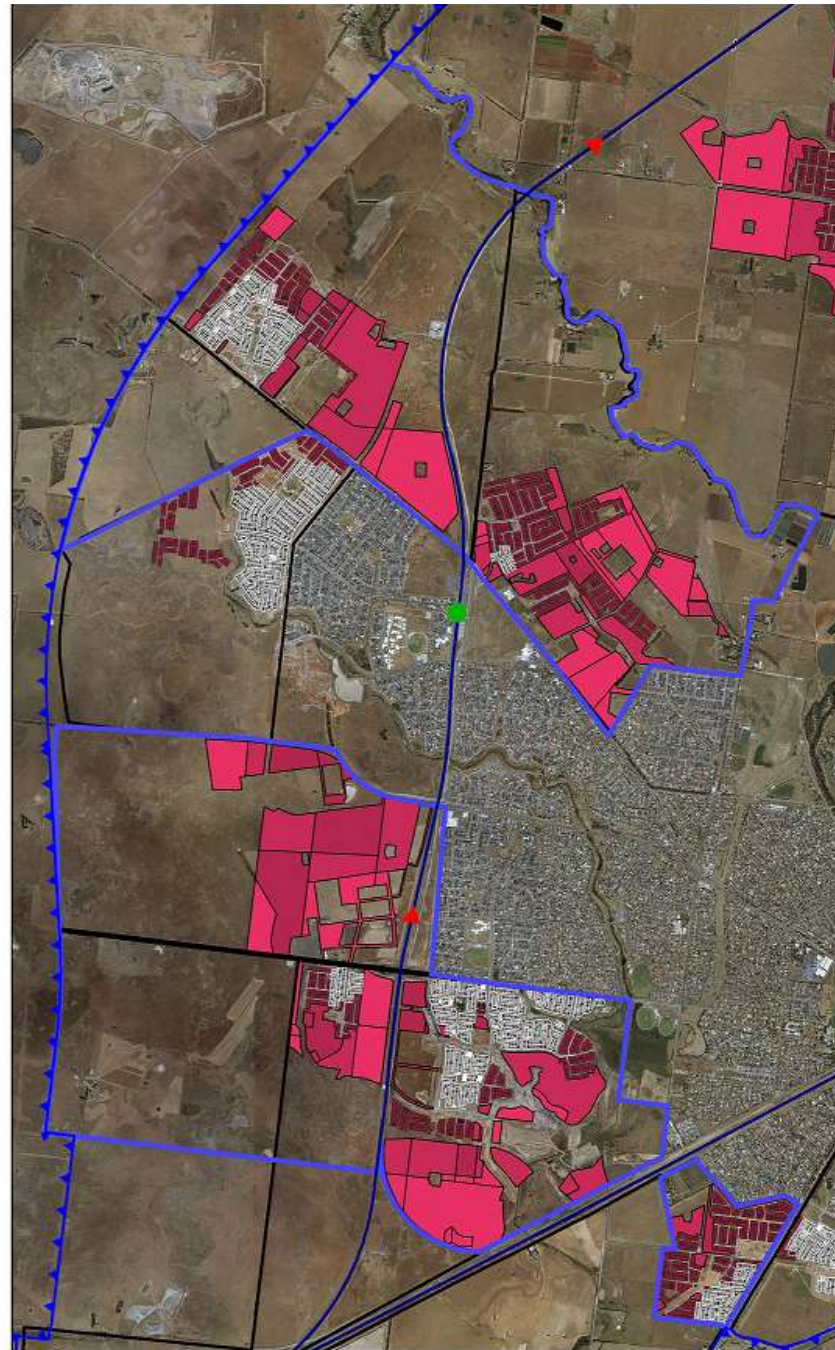
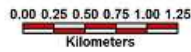







Created by Wyndham City
Strategic Planning Department
2018

Disclaimer: This graphic is made for information only. Wyndham City Council accepts no responsibility for accuracy or content for displayed data.
© 2018



Forecast of Residential Growth

-  Existing
-  Year 1-2
-  Year 2-3
-  Year 3-4
-  Year 5-10
-  Year 10-15
-  Year 15-30
-  Property
-  Wyndham West DCP
-  PSP
-  Train Station Existing
-  Train Station Proposed
-  UGB

December 2017

Image: 21/11/17

Scale

1: 37,000

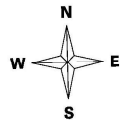

Created by Wyndham City
Strategic Planning Department
2018

Disclaimer: This graphic is suitable for information only. Wyndham City Council accepts no responsibility for accuracy or contents for displayed data.
© 2018

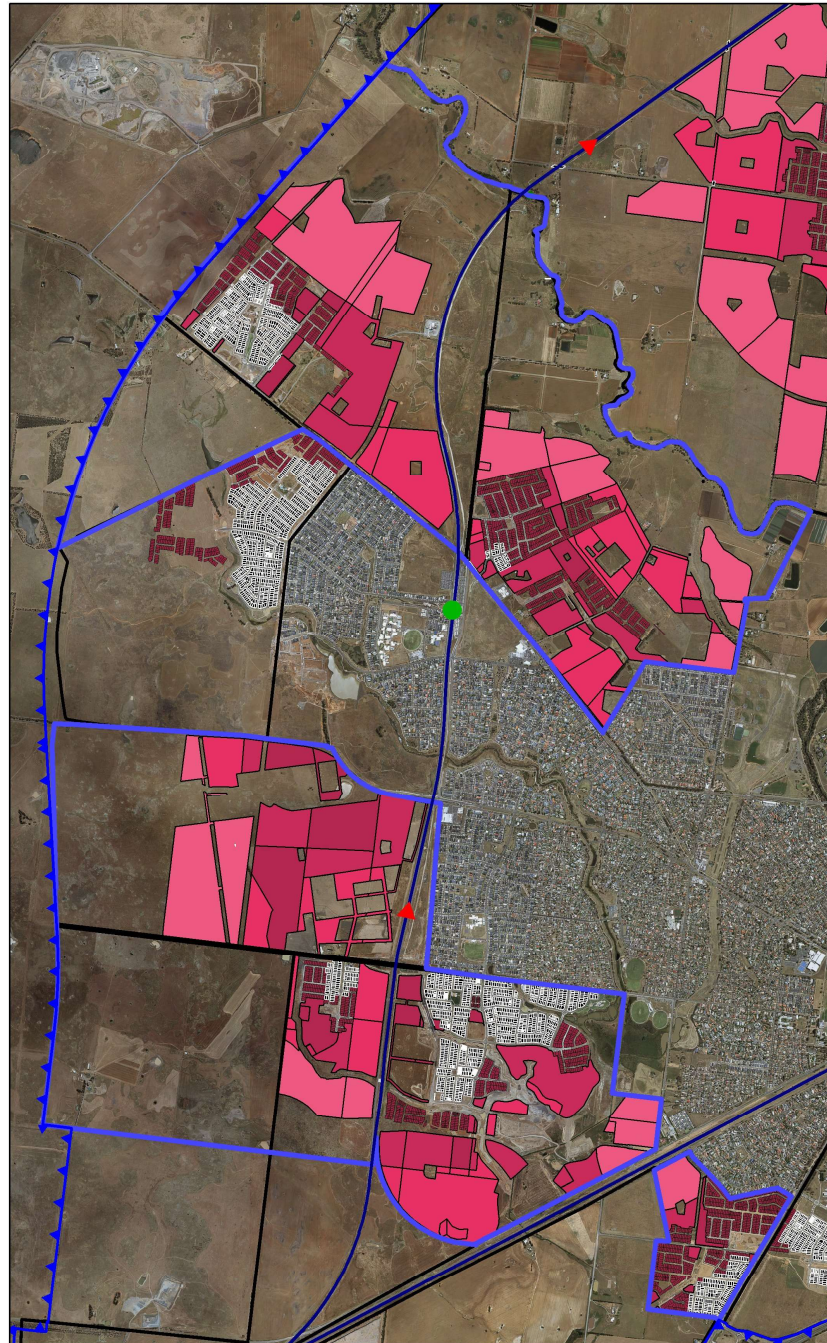
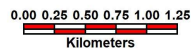

Forecast of Residential Growth

- Existing
- Year 1-2
- Year 2-3
- Year 3-4
- Year 5-10
- Year 10-15
- Year 15-30
- Property
- Train Station Current
- Train Station Proposed
- PSP
- UGB

December 2018

Image: 06/02/2018

Scale

1: 37,000



Created by Wyndham City
Strategic Planning Department
2018

Disclaimer: This graphic is suitable for information only. Wyndham City Council accepts no responsibility for accuracy or omissions for displayed data.
© 2018

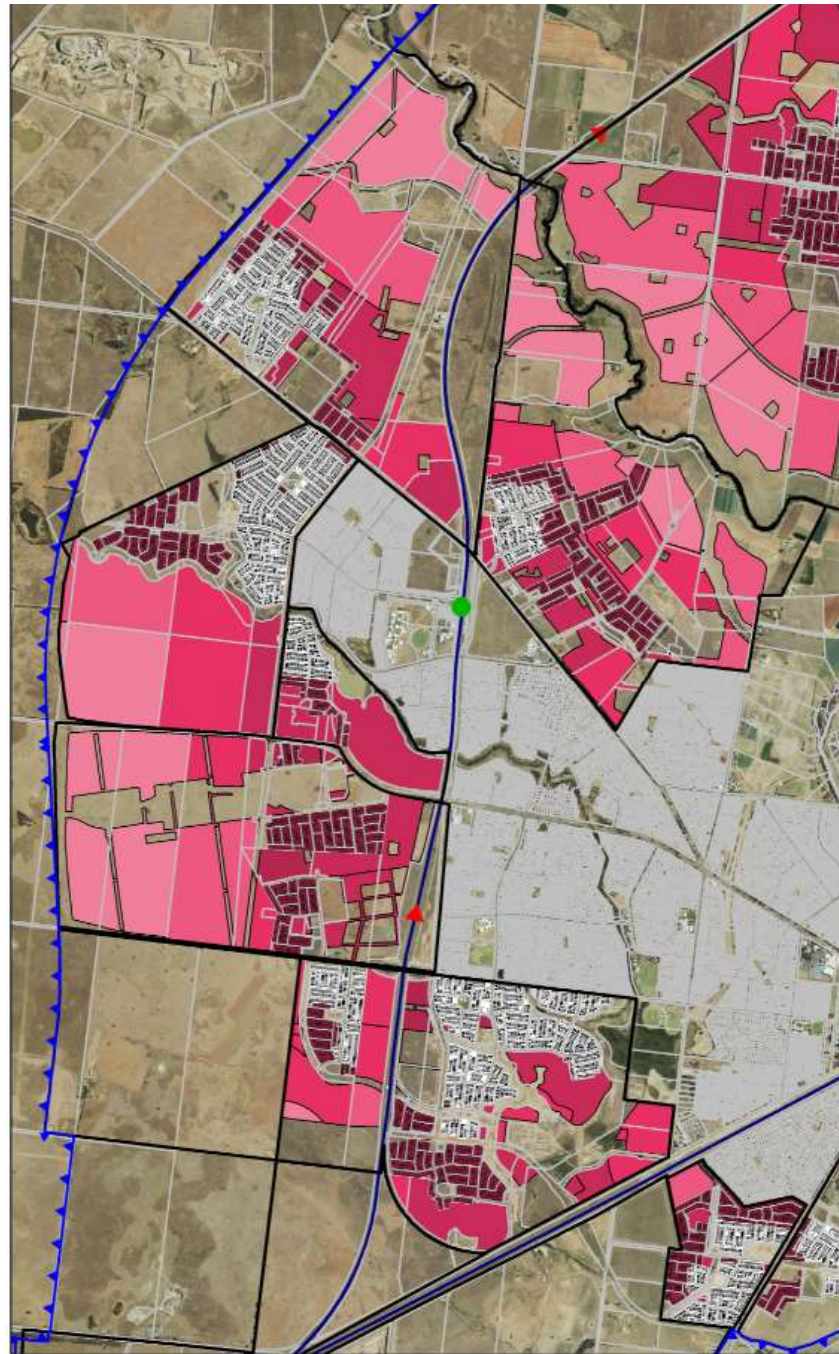

Number of Lots Processed - Wyndham

12 Month Running Totals: December 2006 - March 2019

Source: WCC Proclaim Profiler Report and Building Permit Statistics . Note: "Lots" refers to all lots, regardless of use, Building Permits account for dwellings and units individually.

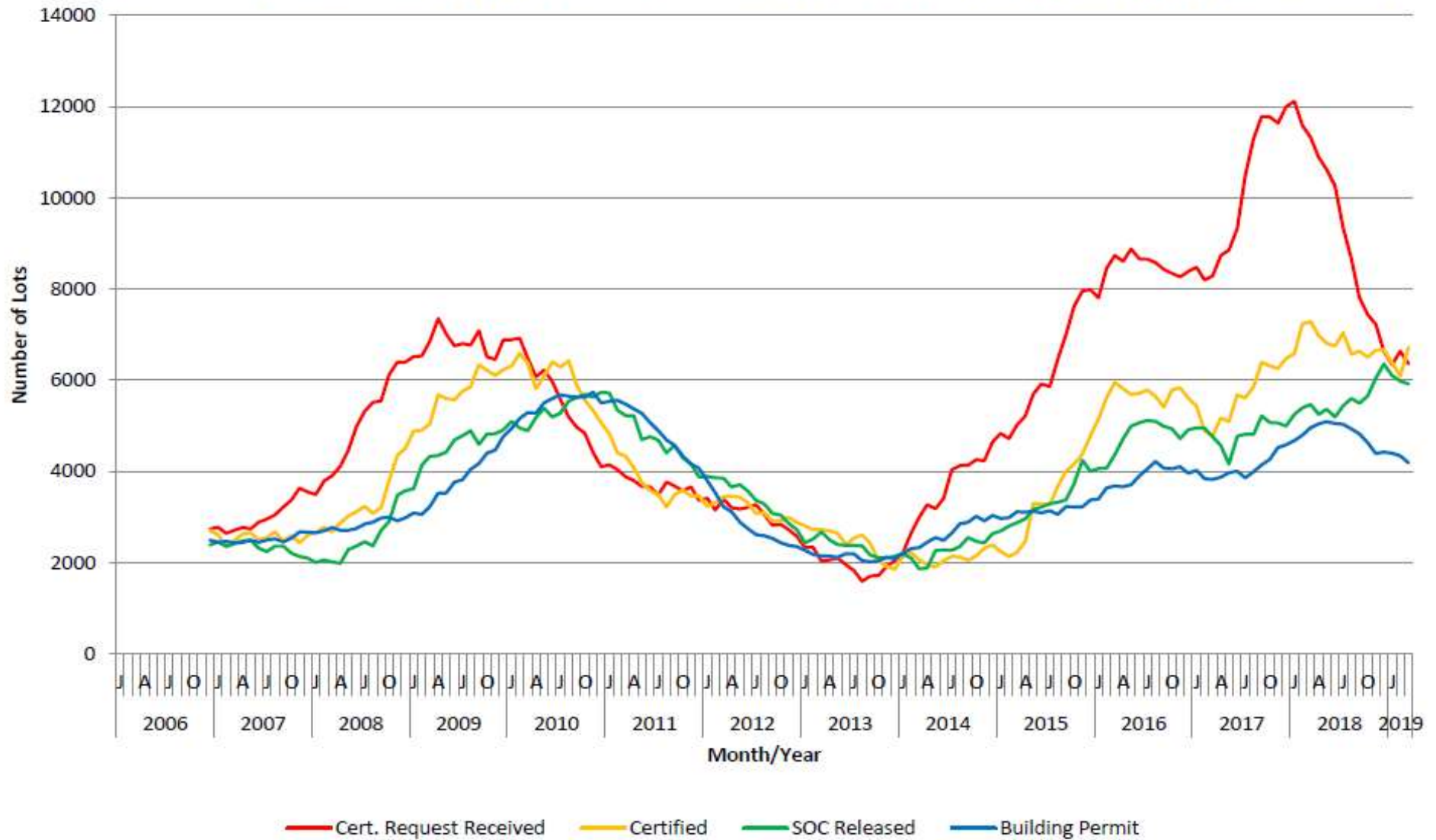

Wyndham West Draft DCP PIP FY 2019/20

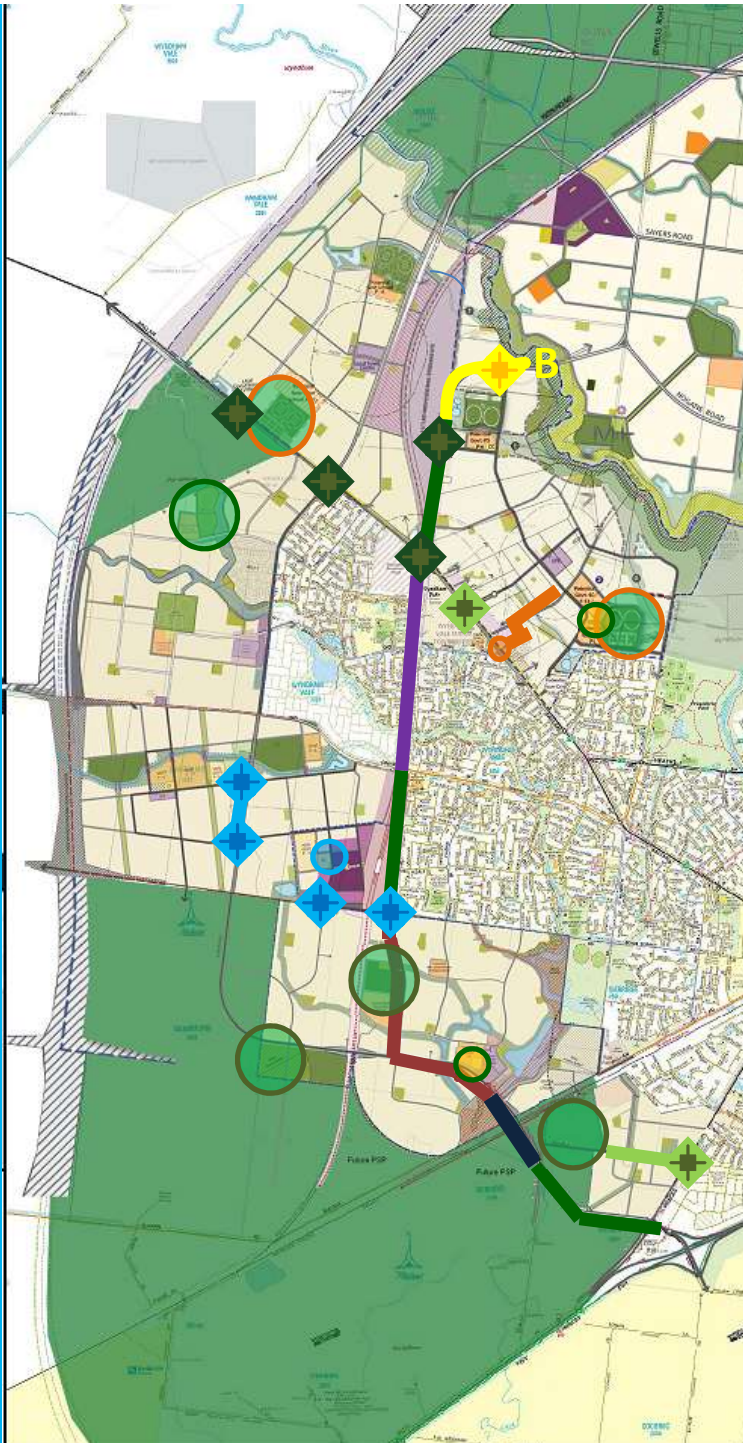

Planning for a better Urban Future

Forecast of Residential Growth

- Existing
- Year 1-2
- Year 2-3
- Year 3-4
- Year 5-10
- Year 10-15
- Year 15-30
- Property
- Train Station Current
- Train Station Proposed
- PSP
- UGB

December 2018

Image: 06/02/2018

Scale

1: 37,000



Created by Wyndham City
Strategic Planning Department
2018

Disclaimer: This graphic is suitable for information only. Wyndham City Council accepts no responsibility for accuracy or omissions for displayed data.
© 2018

